SN-AS-001
Stone County
Phase I: Northern Stone County
1993

The properties in this survey are organized by town and vicinity according to the “Sites Listing” index included at the beginning of the document. The numbers in the index coincide with the reference numbers in the report.

Jennifer Perritt
Seasonal Digitization Archivist
Missouri State Historic Preservation Office
March 23rd, 2018

SITES LISTING

Brown's Spring

1. Nelson Canning Factory
2. Peugh Store/Post Office

---

3. Possum Trot/Fairview School
4. Jamesville Store
5. Ellis Cloud Home
6. Silver Lake Mill Site
7. Highway AA House
8. Highway A House
9. Archie Owen House

Hurley

10. Hurley School
11. Highway A Bungaloid
12. Highway A Four Square
13. Highway CC Slab Rock House
14. Highway CC Open Gambrel House
15. Highway CC House
16. South Walnut St. Concrete Block House
17. North Walnut St. Concrete Block House
18. Spring Creek Mill
19. Spring Creek Filling Station
20. Farmers' Exchange Mill
21. Spring Creek Grocery

22.Highway A Log House

23.McCord House

24.Missouri Pacific Railway Trestle

25.W.P.A. Bridge

Crane

26.Missouri Pacific Roundhouse

27.202 Hemphill St. House

28.308 Hemphill St. House

29.206 Rose Ave. House

30.208 Rose Ave. House

31.402 Main St. House

32.Crane Farmer's Exchange

33.Main St. Flea Market

34.Crane Cafe

35.New Life Fellowship Church

36.Bank of Crane

37.309 Commerce St. House

38.Crane High School

39.406 Meadow Ave. House

40.502 Meadow Ave. House

41.Mo. State Hwy. Dept. Bridge J-723

42.Mo. State Hwy. Dept. Bridge J-724

43.McCall Bridge

Ponce de Leon

44.Ponce de Leon Union Church

45.Cline's Store

46.Edwards Store

47.J.C. Cline Spring House

48.J.C. Cline Barn

49.Ellis Cox Home

50.William B. Cox Home

51.William B. Cox Barn

52.Woolridge Log House

53.Cunningham/Wilson Log House

54.Cunningham/Crouch/Burris Log House

55.Hwy. Dept. Bridge J-620

56.St Rt. 248 Slab Rock House

57.Long Octagonal Barn

58.Kissire House

59.Arnold Lodge/Camp Care Away Cabin

60.Arnold Lodge/Camp Care Away Lodge

61.Arnold Lodge/Camp Care Away Cabin

62.Arnold Lodge/Camp Care Away Cabin

63.Arnold Lodge/Camp Care Away Cabin

64.Cedar Bluff School

65.Emerson Canning Co. Warehouse

66.Emerson Canning Co. 'Dobe Huts

67.Emerson Canning Co. Water Tank

Reed's Spring

68.W.P.A. High School

69.F. I. Mease Canning Factory

70.Hardaway Dry Goods/Reed's Spring Mercantile

71.Reed's Spring

72.John Arnold/Red Yocum House

73.Reed's Spring Presbyterian Church

74.Bass House

75.Ruth Railway Tunnel

Reed's Spring Junction

76.Stucco Cottage

77.Stucco Cottage

78.Hwy. 248 Cottage

79.Slab Log Cabin

80.Slab Rock Cottage

81.Pyramid House

82.Slab Rock Pyramid House

83.Slab Rock House

84.Pharis Novelty Shop

85.Pharis Novelty Manufacturing

86.Single-Room Cabin

87.Shepherd of Hills Novelty Shop

88.Saddlebag House

89.Single Pen Cabin

90.Slab Log Cabin

91.Slab Rock Cabin

MISSOURI HISTORIC PROPERTY INVENTORY FORM

SN-AS-001-001

REFERENCE NUMBER	A. HISTORIC NAME
93SN0002	Nelson Canning Factory

B. COUNTY	C. OTHER NAME(S)
209	

D. ADDRESS	E. CITY	F. VICINITY	G. RESTRICTED	H. ACREAGE
Hwy ~~CR~~ M-40	Brown's Spring	X		

I. SECTION	J. TOWNSHIP	K. RANGE	L. SPANISH LAND GRANT	M. QUARTER SECTIONS	N. OWNERSHIP
12	26N	24W			X PRIVATE ☐ LOCAL ☐ STATE ☐ FEDERAL ☐ MIXED

O. AGENCY(S)	
1.	2.

P. UTM ZONE	EASTING	NORTHING	USGS QUADRANGLE	Q. AREA(S) OF SIGNIFICANCE/CONTEXT(S)
1. 15	4 / 5 / 4 / 5 / 4 / 0	4 / 0 / 9 / 1 / 8 / 8 / 0	Crane	1. 160
2.	/ / / / /	/ / / / / /		2. 050
3.	/ / / / /	/ / / / / /		3. 010
4.	/ / / / /	/ / / / / /		4. 280

R. SIGNIFICANT PERSON(S)	T. SIGNIFICANCE
1. Nelson. Roy	One of a county-wide network of tomato canning factories established and operated by Roy Nelson. This one was located, as were many, in railroad villages, and operated into the 1940's.
2.	
3.	

S. SIGNIFICANT EVENT DATE(S)
1. 1940s
2.

☐ SEE CONTINUATION SHEET

MO 780-1257 (5-92)

MISSOURI DEPARTMENT OF NATURAL RESOURCES
HISTORIC PRESERVATION PROGRAM

P.O. BOX 176
JEFFERSON CITY, MO 65102

SN-AS-001-001

2.A. ARCHITECT/BUILDER/DESIGNER/ENGINEER 1.	2.	3.		
2.B. ARCHITECTURAL STYLE 	2.C. VERNACULAR TYPE 69			
2.D. CONSTRUCTION DATE (CIRCA) 1920 ca	2.E. ALTERATION DATE 1. 0000	2.	3.	4. 5.
2.F. RECONSTRUCTION DATE (CIRCA)	2.G. DATE MOVED	2.H. DESTRUCTION DATE	2.I. OWNER'S NAME & ADDRESS (IF DIFFERENT)	
2.J. HISTORIC FUNCTION 1. 10	2.	3.	4.	5.
2.K. HISTORIC SUBFUNCTION 1. 10A	2.	3.	4.	5.
2.L. NO. OF ANCILLARY STRUCTURES	2.M. RESOURCE TYPE ☒ BUILDING ☐ SITE ☐ STRUCTURE ☐ OBJECT		2.N. STORIES 1. 1 1/2 2. / 3.	
2.O. STRUCTURAL SYSTEMS 1. CR	2.P. EXTERIOR WALL MATERIALS 1. 62	2.Q. OTHER MATERIALS 1.	3.	
2.	2. 21	2.	4.	
2.R. ROOF SHAPES 1. GB	2.S. ROOF MATERIALS 1. 54	2.T. ROOF FEATURES 1.	4.	
2. SD	2.	2.	2.U. FOUNDATION MATERIALS 1. 65	
3.	3.	3.	2.	
2.V. PORCHES 1.	2.	3.	2.W. PLAN RC	

2.X. FURTHER DESCRIPTION ☒ (SEE CONTINUATION SHEET)

Primary structure of terra cotta block, upper 1/2 story of wood, wood additions to north and east are badly deteriorated.

2.Y. DESCRIPTION OF ENVIRONMENT AND OUTBUILDINGS ☐ (SEE CONTINUATION SHEET)

2.Z. SOURCES OF INFORMATION	PREPARED BY	ORGANIZATION	DATE
☐ (SEE CONTINUATION SHEET)	L.M.-P.	S.C.H.S.	7-93

MISSOURI HISTORIC PROPERTY INVENTORY FORM

SN-AS-001-002

REFERENCE NUMBER	A. HISTORIC NAME
2 935N0003	L.S. Peugh Store/post office

B. COUNTY	C. OTHER NAME(S)
209	

D. ADDRESS	E. CITY	F. VICINITY	G. RESTRICTED	H. ACREAGE
~~CR~~ Hwy M-40	Brown's Spring	X		

I. SECTION	J. TOWNSHIP	K. RANGE	L. SPANISH LAND GRANT	M. QUARTER SECTIONS	N. OWNERSHIP
12	26N	24W			X PRIVATE ☐ LOCAL ☐ STATE ☐ FEDERAL ☐ MIXED

O. AGENCY(S)	
1.	2.

P. UTM ZONE	EASTING	NORTHING	USGS QUADRANGLE	Q. AREA(S) OF SIGNIFICANCE/CONTEXT(S)
1. 15	4 / 5 / 4 / 8 / 5 / 0	4 / 0 / 9 / 1 / 9 / 8 / 0	Crane	1. 050
2.	/ / / / /	/ / / / / /		2. 290
3.	/ / / / /	/ / / / / /		3.
4.	/ / / / /	/ / / / / /		4.

R. SIGNIFICANT PERSON(S)	T. SIGNIFICANCE
1. Peugh, L.S.	Commercial building left from small, thriving railroad town of 1907-1925. Prior to 1925 Brown's Spring was dammed, creating small lake which was flanked by a pavilion. Train passengers took the MO Pacific Railroad from Springfield to picnic and boat at Brown's Spring for the day.
2.	
3.	
S. SIGNIFICANT EVENT DATE(S)	
1. 1907 - 1925 ca.	
2.	☐ SEE CONTINUATION SHEET

MO 780-1257 (5-92)

MISSOURI DEPARTMENT OF NATURAL RESOURCES
HISTORIC PRESERVATION PROGRAM

P.O. BOX 176
JEFFERSON CITY, MO 65102

SN-AS-001-002

2.A. ARCHITECT/BUILDER/DESIGNER/ENGINEER 1.	2.	3.		
2.B. ARCHITECTURAL STYLE 	2.C. VERNACULAR TYPE 64			
2.D. CONSTRUCTION DATE (CIRCA) 1910 ca.	2.E. ALTERATION DATE 1. 0000	2.	3.	4. 5.
2.F. RECONSTRUCTION DATE (CIRCA)	2.G. DATE MOVED	2.H. DESTRUCTION DATE	2.I. OWNER'S NAME & ADDRESS (IF DIFFERENT)	
2.J. HISTORIC FUNCTION 1. 02	2. 04	3.	4.	5.
2.K. HISTORIC SUBFUNCTION 1. 02F	2. 04H	3.	4.	5.
2.L. NO. OF ANCILLARY STRUCTURES 1	2.M. RESOURCE TYPE ☒ BUILDING ☐ SITE ☐ STRUCTURE ☐ OBJECT		2.N. STORIES 1. 1 2. 3.	
2.O. STRUCTURAL SYSTEMS 1. WU 2.	2.P. EXTERIOR WALL MATERIALS 1. 21 2.	2.Q. OTHER MATERIALS 1. 3. 2. 4.		
2.R. ROOF SHAPES 1. GB 2. 3.	2.S. ROOF MATERIALS 1. 63 2. 3.	2.T. ROOF FEATURES 1. 4. 2. 3.	2.U. FOUNDATION MATERIALS 1. 65 2. 40	
2.V. PORCHES 1. FU 2.	3.	2.W. PLAN IR		
2.X. FURTHER DESCRIPTION Several additions to east and north	☐ (SEE CONTINUATION SHEET)	2.Y. DESCRIPTION OF ENVIRONMENT AND OUTBUILDINGS Concrete one-car garage of approximately same age as building stands to north of	☒ (SEE CONTINUATION SHEET)	
2.Z. SOURCES OF INFORMATION ☐ (SEE CONTINUATION SHEET)	PREPARED BY L.M.-P.	ORGANIZATION S.C.H.S.	DATE 9-93	

SN-AS-001-002

MISSOURI HISTORIC BUILDING INVENTORY FORM - CONTINUATION SHEET

REFERENCE NUMBER	A. HISTORIC NAME	B. COUNTY	C. ADDRESS
	L.S. Peugh store/p.o.	209	CR M-40 Brown's Spring

2Y. store/post office, facing west. Metal gabled roof.

MISSOURI HISTORIC PROPERTY INVENTORY FORM

SN-AS-001-003

3

REFERENCE NUMBER	A. HISTORIC NAME
93SN0061	Possum Trot School / Fairview School

B. COUNTY	C. OTHER NAME(S)
209	

D. ADDRESS	E. CITY	F. VICINITY	G. RESTRICTED	H. ACREAGE
CR M-80		☐		

I. SECTION	J. TOWNSHIP	K. RANGE	L. SPANISH LAND GRANT	M. QUARTER SECTIONS	N. OWNERSHIP
11	26N	23W			☒ PRIVATE ☐ LOCAL ☐ STATE ☐ FEDERAL ☐ MIXED

O. AGENCY(S)	
1.	2.

P. UTM ZONE	EASTING	NORTHING	USGS QUADRANGLE	Q. AREA(S) OF SIGNIFICANCE/CONTEXT(S)
1. 15	4/6/1/8/7/0	4/0/9/2/3/2/5	Hurley	1. 100
2.	/ / / / /	/ / / / / /		2. 280
3.	/ / / / /	/ / / / / /		3.
4.	/ / / / /	/ / / / / /		4.

R. SIGNIFICANT PERSON(S)
1.
2.
3.

S. SIGNIFICANT EVENT DATE(S)
1.
2.

T. SIGNIFICANCE

A rural, one-room, pre-consolidation school house which operated from 1914 to ca. 1950. This building replaced an earlier one and in its first term housed 100 students. Later consolidated with Clever School District.

☐ SEE CONTINUATION SHEET

SN-AS-001-003

2.A. ARCHITECT/BUILDER/DESIGNER/ENGINEER			
1. Barley, E.J.	2.	3.	
2.B. ARCHITECTURAL STYLE		2.C. VERNACULAR TYPE	
		81	
2.D. CONSTRUCTION DATE (CIRCA)	2.E. ALTERATION DATE		
1914	1.	2.	3. 4. 5.
2.F. RECONSTRUCTION DATE (CIRCA)	2.G. DATE MOVED	2.H. DESTRUCTION DATE	2.I. OWNER'S NAME & ADDRESS (IF DIFFERENT)

2.J. HISTORIC FUNCTION				
1. 05	2.	3.	4.	5.
2.K. HISTORIC SUBFUNCTION				
1. 05A	2.	3.	4.	5.

2.L. NO. OF ANCILLARY STRUCTURES	2.M. RESOURCE TYPE	2.N. STORIES
1	☒ BUILDING ☐ SITE ☐ STRUCTURE ☐ OBJECT	1. 1 2. 3.

2.O. STRUCTURAL SYSTEMS	2.P. EXTERIOR WALL MATERIALS	2.Q. OTHER MATERIALS	
1. WU	1. 21	1.	3.
2.	2.	2.	4.

2.R. ROOF SHAPES	2.S. ROOF MATERIALS	2.T. ROOF FEATURES	
1. HP	1. 63	1. CU	4.
2.	2.	2.	2.U. FOUNDATION MATERIALS 1. 65
3.	3.	3.	2.

2.V. PORCHES			2.W. PLAN
1. CB	2.	3.	SQ

2.X. FURTHER DESCRIPTION ☐ (SEE CONTINUATION SHEET)	2.Y. DESCRIPTION OF ENVIRONMENT AND OUTBUILDINGS ☐ (SEE CONTINUATION SHEET)
Building faces south; entry is enclosed porch with cupola above.	

2.Z. SOURCES OF INFORMATION	PREPARED BY	ORGANIZATION	DATE
☐ (SEE CONTINUATION SHEET)	Linda Myers-Phinney	Stone County Historic Society	11-93

MISSOURI HISTORIC PROPERTY INVENTORY FORM

SN-AS-001-004

REFERENCE NUMBER	A. HISTORIC NAME
93SN0062	Jamesville Store

B. COUNTY	C. OTHER NAME(S)
209	

D. ADDRESS	E. CITY	F. VICINITY	G. RESTRICTED	H. ACREAGE
Hwy U	Jamesville	X		

I. SECTION	J. TOWNSHIP	K. RANGE	L. SPANISH LAND GRANT	M. QUARTER SECTIONS	N. OWNERSHIP
8	26N	22W			X PRIVATE ☐ LOCAL ☐ STATE ☐ FEDERAL ☐ MIXED

O. AGENCY(S)	
1.	2.

P. UTM ZONE	EASTING	NORTHING	USGS QUADRANGLE	Q. AREA(S) OF SIGNIFICANCE/CONTEXT(S)
1. 15	4 / 6 / 6 / 3 / 6 / 0	4 / 0 / 9 / 0 / 7 / 5 / 0	Hurley	1. 050
2.	/ / / / /	/ / / / / /		2. 280
3.	/ / / / /	/ / / / / /		3.
4.	/ / / / /	/ / / / / /		4.

R. SIGNIFICANT PERSON(S)	T. SIGNIFICANCE
1. Galloway, Charlie	Nineteenth century commercial building which, for a time served as mail distribution point for settlements toward the county seat of Galena. Builder and first operator/owner was Charlie Galloway; a later one was Emmit Cox.
2. Cox, Emmit	
3.	
S. SIGNIFICANT EVENT DATE(S)	
1.	
2.	☐ SEE CONTINUATION SHEET

MO 780-1257 (5-92)

MISSOURI DEPARTMENT OF NATURAL RESOURCES
HISTORIC PRESERVATION PROGRAM

P.O. BOX 176
JEFFERSON CITY, MO 65102

SN-AS-001-004

2.A. ARCHITECT/BUILDER/DESIGNER/ENGINEER 1. Galloway, Charlie 2. 3.			
2.B. ARCHITECTURAL STYLE 		2.C. VERNACULAR TYPE 61	
2.D. CONSTRUCTION DATE (CIRCA) 1880 ca	2.E. ALTERATION DATE 1. 0000 2. 3. 4. 5.		
2.F. RECONSTRUCTION DATE (CIRCA)	2.G. DATE MOVED	2.H. DESTRUCTION DATE	2.I. OWNER'S NAME & ADDRESS (IF DIFFERENT)
2.J. HISTORIC FUNCTION 1. 02 2. 3. 4. 5.			
2.K. HISTORIC SUBFUNCTION 1. 02F 2. 3. 4. 5.			
2.L. NO. OF ANCILLARY STRUCTURES	2.M. RESOURCE TYPE ☒ BUILDING ☐ SITE ☐ STRUCTURE ☐ OBJECT	2.N. STORIES 1. 1 2. 3.	
2.O. STRUCTURAL SYSTEMS 1. WU 2.	2.P. EXTERIOR WALL MATERIALS 1. 21 2. 54	2.Q. OTHER MATERIALS 1. 3. 2. 4.	
2.R. ROOF SHAPES 1. GB 2. SD 3.	2.S. ROOF MATERIALS 1. 63 2. 54 3.	2.T. ROOF FEATURES 1. 4. 2. 3.	2.U. FOUNDATION MATERIALS 1. 43 2. 65
2.V. PORCHES 1. AW 2. 3.			2.W. PLAN IR
2.X. FURTHER DESCRIPTION ☐ (SEE CONTINUATION SHEET) Foundation of hand-cut stone. Row of sawtooth wood shingles along top of false front. Old tin-sided additions to north.		2.Y. DESCRIPTION OF ENVIRONMENT AND OUTBUILDINGS ☐ (SEE CONTINUATION SHEET)	
2.Z. SOURCES OF INFORMATION ☐ (SEE CONTINUATION SHEET)	PREPARED BY L.M.-P.	ORGANIZATION S.C.H.S.	DATE 9-93

MISSOURI HISTORIC PROPERTY INVENTORY FORM

SN-AS-001-005

REFERENCE NUMBER	A. HISTORIC NAME
93SN0063	Ellis Cloud home

B. COUNTY	C. OTHER NAME(S)
209	Silver Lake Ranch

D. ADDRESS	E. CITY	F. VICINITY	G. RESTRICTED	H. ACREAGE
CR M-110		☐		

I. SECTION	J. TOWNSHIP	K. RANGE	L. SPANISH LAND GRANT	M. QUARTER SECTIONS	N. OWNERSHIP
13	26N	23W			☒ PRIVATE ☐ LOCAL ☐ STATE ☐ FEDERAL ☐ MIXED

O. AGENCY(S)	
1.	2.

P. UTM ZONE	EASTING	NORTHING	USGS QUADRANGLE	Q. AREA(S) OF SIGNIFICANCE/CONTEXT(S)
1. 15	4/6 / 4 / 6 / 4 / 0	4/0 / 8 / 9/5 / 8 / 0	Hurley	1. 280
2.	/ / / / /	/ / / / / /		2. 030
3.	/ / / / /	/ / / / / /		3.
4.	/ / / / /	/ / / / / /		4.

R. SIGNIFICANT PERSON(S)	T. SIGNIFICANCE
1. Cloud, Ellis	1920s home of Silver Lake Mill owner Ellis Cloud.
2. Wilson, Jim	
3.	

S. SIGNIFICANT EVENT DATE(S)
1.
2.

☐ SEE CONTINUATION SHEET

MO 780-1257 (5-92)

MISSOURI DEPARTMENT OF NATURAL RESOURCES
HISTORIC PRESERVATION PROGRAM

P.O. BOX 176
JEFFERSON CITY, MO 65102

SN-AS-001-005

2.A. ARCHITECT/BUILDER/DESIGNER/ENGINEER					
1.	2.	3.			
2.B. ARCHITECTURAL STYLE			2.C. VERNACULAR TYPE		
65			22		
2.D. CONSTRUCTION DATE (CIRCA)	2.E. ALTERATION DATE				
1920 ca	1. 0000	2.	3.	4.	5.
2.F. RECONSTRUCTION DATE (CIRCA)	2.G. DATE MOVED	2.H. DESTRUCTION DATE	2.I. OWNER'S NAME & ADDRESS (IF DIFFERENT)		
2.J. HISTORIC FUNCTION					
1. 01	2.	3.	4.	5.	
2.K. HISTORIC SUBFUNCTION					
1. 01A	2.	3.	4.	5.	
2.L. NO. OF ANCILLARY STRUCTURES	2.M. RESOURCE TYPE		2.N. STORIES		
2	☒ BUILDING ☐ SITE ☐ STRUCTURE ☐ OBJECT		1. 1	2.	3.
2.O. STRUCTURAL SYSTEMS	2.P. EXTERIOR WALL MATERIALS	2.Q. OTHER MATERIALS			
1. WU	1. 21	1.	3.		
2.	2.	2.	4.		
2.R. ROOF SHAPES	2.S. ROOF MATERIALS	2.T. ROOF FEATURES			
1. GB	1. 63	1.	4.		
2.	2.	2.	2.U. FOUNDATION MATERIALS		
3.	3.	3.	1. 65		
			2. 43		
2.V. PORCHES			2.W. PLAN		
1. FU	2. R1	3.	R C		
2.X. FURTHER DESCRIPTION ☒ (SEE CONTINUATION SHEET)		2.Y. DESCRIPTION OF ENVIRONMENT AND OUTBUILDINGS ☒ (SEE CONTINUATION SHEET)			
Original full rear porch has had west half enclosed. Front porch has gambrel roof supported by brackets.		Substantial barn east of house with slab rock veneer on original foundation			
2.Z. SOURCES OF INFORMATION	PREPARED BY	ORGANIZATION	DATE		
☐ (SEE CONTINUATION SHEET)	L.M.-P.	S.C.H.S.	12-93		

Ellis

SN-AS-001-005

REFERENCE NUMBER	A. HISTORIC NAME	B. COUNTY	C. ADDRESS
	Cloud home	209	CR M-110

2X. Foundation, porch walls and porch posts veneered with slab rock. Porch posts have brick quoins. Original muntined windows.

2Y. Gabled spring house to west covered with slab rock.

MISSOURI HISTORIC PROPERTY INVENTORY FORM

SN-AS-001-006

6

REFERENCE NUMBER	A. HISTORIC NAME
93SN0064	Silver Lake Mill

B. COUNTY	C. OTHER NAME(S)
209	

D. ADDRESS	E. CITY	F. VICINITY	G. RESTRICTED	H. ACREAGE
CR M-110		☐		

I. SECTION	J. TOWNSHIP	K. RANGE	L. SPANISH LAND GRANT	M. QUARTER SECTIONS	N. OWNERSHIP
13	26N	23W			☒ PRIVATE ☐ LOCAL ☐ STATE ☐ FEDERAL ☐ MIXED

O. AGENCY(S)	
1.	2.

P. UTM ZONE	EASTING	NORTHING	USGS QUADRANGLE	Q. AREA(S) OF SIGNIFICANCE/CONTEXT(S)
1. 15	4 / 6 / 4 / 6 / 2 / 0	4 / 0 / 8 / 9 / 5 / 1 / 0	Hurley	1. 160
2.	/ / / / /	/ / / / / /		2. 050
3.	/ / / / /	/ / / / / /		3. 280
4.	/ / / / /	/ / / / / /		4.

R. SIGNIFICANT PERSON(S)
1. Kimberling, Davis
2. Cloud, Ambrose
3. Cloud, Ellis

S. SIGNIFICANT EVENT DATE(S)
1. 1900
2. 1916

T. SIGNIFICANCE

Site of mill which operated from ca. 1865-1945. Davis Kimberling built and operated mill until his death in 1888, when it was sold to his wife's son-in-law Ambrose Cloud. Cloud constructed stone mill dam ca. 1900 and an addition in 1916 which housed a tomato cannery until 1928. A 1973 flood destroyed mill, leaving only the foundation and dam.

☐ SEE CONTINUATION SHEET

SN-AS-001-006

2.A. ARCHITECT/BUILDER/DESIGNER/ENGINEER 1.	2.	3.		
2.B. ARCHITECTURAL STYLE .		2.C. VERNACULAR TYPE		
2.D. CONSTRUCTION DATE (CIRCA) 1900 ca	2.E. ALTERATION DATE 1.	2.	3.	4. 5.
2.F. RECONSTRUCTION DATE (CIRCA)	2.G. DATE MOVED	2.H. DESTRUCTION DATE 1973	2.I. OWNER'S NAME & ADDRESS (IF DIFFERENT)	
2.J. HISTORIC FUNCTION 1. 10	2.	3.	4.	5.
2.K. HISTORIC SUBFUNCTION 1. 10A	2.	3.	4.	5.
2.L. NO. OF ANCILLARY STRUCTURES	2.M. RESOURCE TYPE ☒ BUILDING ☐ SITE ☐ STRUCTURE ☐ OBJECT		2.N. STORIES 1. 2. 3.	
2.O. STRUCTURAL SYSTEMS 1. 40	2.P. EXTERIOR WALL MATERIALS 1.	2.Q. OTHER MATERIALS 1.	3.	
2. 65	2.	2.	4.	
2.R. ROOF SHAPES 1.	2.S. ROOF MATERIALS 1.	2.T. ROOF FEATURES 1.	4.	
2.	2.	2.	2.U. FOUNDATION MATERIALS 1.	
3.	3.	3.	2.	
2.V. PORCHES 1.	2.	3.	2.W. PLAN	
2.X. FURTHER DESCRIPTION Original cut stone dam flanks concrete mill foundation to north.	☐ (SEE CONTINUATION SHEET)	2.Y. DESCRIPTION OF ENVIRONMENT AND OUTBUILDINGS	☐ (SEE CONTINUATION SHEET)	
2.Z. SOURCES OF INFORMATION ☐ (SEE CONTINUATION SHEET)	PREPARED BY L.M.-P.	ORGANIZATION S.C.H.S.	DATE 12-93	

MISSOURI HISTORIC PROPERTY INVENTORY FORM

SN-AS-001-007

REFERENCE NUMBER	A. HISTORIC NAME
7 93SN0065	
B. COUNTY: 209	C. OTHER NAME(S): Hwy AA House

D. ADDRESS	E. CITY	F. VICINITY	G. RESTRICTED	H. ACREAGE
Hwy AA		☐		

I. SECTION	J. TOWNSHIP	K. RANGE	L. SPANISH LAND GRANT	M. QUARTER SECTIONS	N. OWNERSHIP
26	26N	23W			☒ PRIVATE ☐ LOCAL ☐ STATE ☐ FEDERAL ☐ MIXED

O. AGENCY(S)

1.

2.

P. UTM ZONE	EASTING	NORTHING	USGS QUADRANGLE	Q. AREA(S) OF SIGNIFICANCE/CONTEXT(S)
1. 15	4/6/1/9/9/0	4/0/8/6/6/5/0	Hurley	1. 030
2.	/ / / / /	/ / / / / /		2. 280
3.	/ / / / /	/ / / / / /		3.
4.	/ / / / /	/ / / / / /		4.

R. SIGNIFICANT PERSON(S)

1.

2.

3.

S. SIGNIFICANT EVENT DATE(S)

1.

2.

T. SIGNIFICANCE

Early twentieth-century double pen mirror image house with good integrity.

☐ SEE CONTINUATION SHEET

MO 780-1257 (5-92)

MISSOURI DEPARTMENT OF NATURAL RESOURCES
HISTORIC PRESERVATION PROGRAM

P.O. BOX 176
JEFFERSON CITY, MO 65102

SN-AS-001-007

2.A. ARCHITECT/BUILDER/DESIGNER/ENGINEER		
1.	2.	3.

2.B. ARCHITECTURAL STYLE	2.C. VERNACULAR TYPE
	05

2.D. CONSTRUCTION DATE (CIRCA)	2.E. ALTERATION DATE			
1900 ca	1. 0000	2.	3.	4.	5.

2.F. RECONSTRUCTION DATE (CIRCA)	2.G. DATE MOVED	2.H. DESTRUCTION DATE	2.I. OWNER'S NAME & ADDRESS (IF DIFFERENT)

2.J. HISTORIC FUNCTION				
1. 011A	2.	3.	4.	5.

2.K. HISTORIC SUBFUNCTION				
1. 011A	2.	3.	4.	5.

2.L. NO. OF ANCILLARY STRUCTURES	2.M. RESOURCE TYPE	2.N. STORIES
1	☒ BUILDING ☐ SITE ☐ STRUCTURE ☐ OBJECT	1. 1 2. 3.

2.O. STRUCTURAL SYSTEMS	2.P. EXTERIOR WALL MATERIALS	2.Q. OTHER MATERIALS	
1. WU	1. 21	1.	3.
2.	2.	2.	4.

2.R. ROOF SHAPES	2.S. ROOF MATERIALS	2.T. ROOF FEATURES	
1. GB	1. 63	1.	4.
2.	2.	2.	
3.	3.	3.	

2.U. FOUNDATION MATERIALS
1. 65
2.

2.V. PORCHES		
1.	2.	3.

2.W. PLAN
RC

2.X. FURTHER DESCRIPTION	2.Y. DESCRIPTION OF ENVIRONMENT AND OUTBUILDINGS
Old cross-gabled addition on back. House vacant; used for storage ☐ (SEE CONTINUATION SHEET)	☐ (SEE CONTINUATION SHEET)

2.Z. SOURCES OF INFORMATION	PREPARED BY	ORGANIZATION	DATE
☐ (SEE CONTINUATION SHEET)	L.M.-P.	S.C.H.S.	10-93

MISSOURI HISTORIC PROPERTY INVENTORY FORM

SN-AS-001-008

REFERENCE NUMBER	A. HISTORIC NAME
93SN0066	BURTON HOUSE

B. COUNTY	C. OTHER NAME(S)
209	Hwy A house

D. ADDRESS	E. CITY	F. VICINITY	G. RESTRICTED	H. ACREAGE
Hwy A		☐		

I. SECTION	J. TOWNSHIP	K. RANGE	L. SPANISH LAND GRANT	M. QUARTER SECTIONS	N. OWNERSHIP
22	26N	23W			☒ PRIVATE ☐ LOCAL ☐ STATE ☐ FEDERAL ☐ MIXED

O. AGENCY(S)	
1.	2.

P. UTM ZONE	EASTING	NORTHING	USGS QUADRANGLE	Q. AREA(S) OF SIGNIFICANCE/CONTEXT(S)
1. 15	4/5/9/8/6/0	4/0/8/8/3/9/0	Hurley	1. 280
2.	/ / / / /	/ / / / / /		2. 030
3.	/ / / / /	/ / / / / /		3.
4.	/ / / / /	/ / / / / /		4.

R. SIGNIFICANT PERSON(S)	T. SIGNIFICANCE
1.	Early twentieth-century house distinguished in this region by multi-storied, central bay over three-quarter porch.
2.	
3.	

S. SIGNIFICANT EVENT DATE(S)
1.
2.

☐ SEE CONTINUATION SHEET

MO 780-1257 (5-92)

MISSOURI DEPARTMENT OF NATURAL RESOURCES
HISTORIC PRESERVATION PROGRAM

P.O. BOX 176
JEFFERSON CITY, MO 65102

SN-AS-001-008

2.A. ARCHITECT/BUILDER/DESIGNER/ENGINEER 1. 2. 3.				
2.B. ARCHITECTURAL STYLE | | |			2.C. VERNACULAR TYPE |0|9|	
2.D. CONSTRUCTION DATE (CIRCA) 1900 ca	2.E. ALTERATION DATE 1. 2. 3. 4. 5.			
2.F. RECONSTRUCTION DATE (CIRCA)	2.G. DATE MOVED	2.H. DESTRUCTION DATE	2.I. OWNER'S NAME & ADDRESS (IF DIFFERENT) Clinton Burton	
2.J. HISTORIC FUNCTION 1. |0|1| 2. | | | 3. | | | 4. | | | 5. | | |				
2.K. HISTORIC SUBFUNCTION 1. |0|1|A| 2. | | | 3. | | | 4. | | | 5. | | |				
2.L. NO. OF ANCILLARY STRUCTURES 5	2.M. RESOURCE TYPE ☒ BUILDING ☐ SITE ☐ STRUCTURE ☐ OBJECT		2.N. STORIES 1. 2 1/2 2. 3.	
2.O. STRUCTURAL SYSTEMS 1. |W|U|	2.P. EXTERIOR WALL MATERIALS 1. |2|1|	2.Q. OTHER MATERIALS 1. | | | 3. | | |		
2. | | |	2. | | |	2. | | | 4. | | |		
2.R. ROOF SHAPES 1. |G|B|	2.S. ROOF MATERIALS 1. |6|3|	2.T. ROOF FEATURES 1. | | | 4. | | |		
2. |H|P|	2. | | |	2. | | |	2.U. FOUNDATION MATERIALS 1. |4|3|	
3. | | |	3. | | |	3. | | |	2. |6|5|	
2.V. PORCHES 1. |M|S| 2. | | | 3. | | |			2.W. PLAN |S|Q|	
2.X. FURTHER DESCRIPTION ☒ (SEE CONTINUATION SHEET) Foundation of cut, stacked stone stuccoed with concrete. Central interior staircase leads to			2.Y. DESCRIPTION OF ENVIRONMENT AND OUTBUILDINGS ☐ (SEE CONTINUATION SHEET) Other ancillary buildings have collapsed.	
2.Z. SOURCES OF INFORMATION ☐ (SEE CONTINUATION SHEET)	PREPARED BY L.M.-P.	ORGANIZATION S.C.H.S.	DATE 12-93	

SN-AS-002-008

MISSOURI HISTORIC BUILDING INVENTORY FORM - CONTINUATION SHEET

REFERENCE NUMBER	A. HISTORIC NAME	B. COUNTY	C. ADDRESS
		209	Hwy. A

2X. upper story.

MISSOURI HISTORIC PROPERTY INVENTORY FORM

SN-AS-001-009

REFERENCE NUMBER	A. HISTORIC NAME
9 93SN0067	

B. COUNTY	C. OTHER NAME(S)
209	Archie Owen house

D. ADDRESS	E. CITY	F. VICINITY	G. RESTRICTED	H. ACREAGE
Hwy A		☐		

I. SECTION	J. TOWNSHIP	K. RANGE	L. SPANISH LAND GRANT	M. QUARTER SECTIONS	N. OWNERSHIP
21	26N	23W			☒ PRIVATE ☐ LOCAL ☐ STATE ☐ FEDERAL ☐ MIXED

O. AGENCY(S)	
1.	2.

P. UTM ZONE	EASTING	NORTHING	USGS QUADRANGLE	Q. AREA(S) OF SIGNIFICANCE/CONTEXT(S)
1. 15	4 / 5 / 9 / 8 / 9 / 5	4 / 0 / 8 / 8 / 4 / 0 / 0	Hurley	1. 030
2.	/ / / / /	/ / / / / /		2. 280
3.	/ / / / /	/ / / / / /		3.
4.	/ / / / /	/ / / / / /		4.

R. SIGNIFICANT PERSON(S)	T. SIGNIFICANCE
1.	A genteel Victorian cottage of somewhat formal appearance.
2.	
3.	
S. SIGNIFICANT EVENT DATE(S)	
1.	
2.	☐ SEE CONTINUATION SHEET

MO 780-1257 (5-92)

MISSOURI DEPARTMENT OF NATURAL RESOURCES
HISTORIC PRESERVATION PROGRAM

P.O. BOX 176
JEFFERSON CITY, MO 65102

SN-AS-001-009

2.A. ARCHITECT/BUILDER/DESIGNER/ENGINEER		
1.	2.	3.

2.B. ARCHITECTURAL STYLE	2.C. VERNACULAR TYPE
	2 0

2.D. CONSTRUCTION DATE (CIRCA)	2.E. ALTERATION DATE			
1900 ca	1. 0000	2.	3.	4.	5.

2.F. RECONSTRUCTION DATE (CIRCA)	2.G. DATE MOVED	2.H. DESTRUCTION DATE	2.I. OWNER'S NAME & ADDRESS (IF DIFFERENT)

2.J. HISTORIC FUNCTION				
1. 0 1	2.	3.	4.	5.

2.K. HISTORIC SUBFUNCTION				
1. 0 1 A	2.	3.	4.	5.

2.L. NO. OF ANCILLARY STRUCTURES	2.M. RESOURCE TYPE	2.N. STORIES
4	☒ BUILDING ☐ SITE ☐ STRUCTURE ☐ OBJECT	1. 1 2. 3.

2.O. STRUCTURAL SYSTEMS	2.P. EXTERIOR WALL MATERIALS	2.Q. OTHER MATERIALS	
1. W U	1. 2 1	1.	3.
2.	2.	2.	4.

2.R. ROOF SHAPES	2.S. ROOF MATERIALS	2.T. ROOF FEATURES	
1. H P	1. 6 3	1.	4.
2.	2.	2.	
3.	3.	3.	

2.U. FOUNDATION MATERIALS
1. 6 5
2.

2.V. PORCHES		
1. ~~PU~~ TQ	2.	3.

2.W. PLAN
CR

2.X. FURTHER DESCRIPTION ☒ (SEE CONTINUATION SHEET)	2.Y. DESCRIPTION OF ENVIRONMENT AND OUTBUILDINGS ☐ (SEE CONTINUATION SHEET)
Original footprint was cross plan, but two axes did not bisect each other; rather, they	

2.Z. SOURCES OF INFORMATION	PREPARED BY	ORGANIZATION	DATE
☐ (SEE CONTINUATION SHEET)	L.M.-P.	S.C.H.S.	

SN-AS-001-009

REFERENCE NUMBER	A. HISTORIC NAME	B. COUNTY	C. ADDRESS
		209	Hwy A

2X. intersected so near the south as to almost form a tee. The intrusion of the north-south axis into the east-west plane is evident only in roof and a central extended bay on the southern facade. Formal, symmetrical facade fenestration pattern. Chimney pots; flared eaves on 2 main axes. Recessed areas on northeast and northwest corners have been built into. These sections of foundation appear contemporary to main structure but siding on northeast section is somewhat newer and eaves do not match those of main portions. Foundation may have been veneered when additions built. Slab rock foundation under porch not original.

MISSOURI HISTORIC PROPERTY INVENTORY FORM

SN-AS-001-010

REFERENCE NUMBER	A. HISTORIC NAME
10 93SN0021	Hurley School

B. COUNTY	C. OTHER NAME(S)
209	

D. ADDRESS	E. CITY	F. VICINITY	G. RESTRICTED	H. ACREAGE
Hwy A	Hurley	☐		

I. SECTION	J. TOWNSHIP	K. RANGE	L. SPANISH LAND GRANT	M. QUARTER SECTIONS	N. OWNERSHIP
25	26N	24W			☐ PRIVATE ☒ LOCAL ☐ STATE ☐ FEDERAL ☐ MIXED

O. AGENCY(S)	
1.	2.

P. UTM ZONE	EASTING	NORTHING	USGS QUADRANGLE	Q. AREA(S) OF SIGNIFICANCE/CONTEXT(S)
1. 15	4/5/5/0/6/0	4/0/8/7/3/8/0	Crane	1. 100
2.	/ / / / /	/ / / / / /		2. 280
3.	/ / / / /	/ / / / / /		3.
4.	/ / / / /	/ / / / / /		4.

R. SIGNIFICANT PERSON(S)	T. SIGNIFICANCE
1.	W.P.A. School constructed 1939 for high school classes. Currently used as elementary school.
2.	
3.	
S. SIGNIFICANT EVENT DATE(S)	
1.	
2.	☐ SEE CONTINUATION SHEET

MO 780-1257 (5-92)

MISSOURI DEPARTMENT OF NATURAL RESOURCES
HISTORIC PRESERVATION PROGRAM

P.O. BOX 176
JEFFERSON CITY, MO 65102

SN-AS-001-010

2.A. ARCHITECT/BUILDER/DESIGNER/ENGINEER		
1.	2.	3.

2.B. ARCHITECTURAL STYLE	2.C. VERNACULAR TYPE
	84

2.D. CONSTRUCTION DATE (CIRCA)	2.E. ALTERATION DATE			
1939	1. 0000	2.	3.	4.	5.

2.F. RECONSTRUCTION DATE (CIRCA)	2.G. DATE MOVED	2.H. DESTRUCTION DATE	2.I. OWNER'S NAME & ADDRESS (IF DIFFERENT)

2.J. HISTORIC FUNCTION				
1. 05	2.	3.	4.	5.

2.K. HISTORIC SUBFUNCTION				
1. 05A	2.	3.	4.	5.

2.L. NO. OF ANCILLARY STRUCTURES	2.M. RESOURCE TYPE	2.N. STORIES
	☒ BUILDING ☐ SITE ☐ STRUCTURE ☐ OBJECT	1. 1 2. 3.

2.O. STRUCTURAL SYSTEMS	2.P. EXTERIOR WALL MATERIALS	2.Q. OTHER MATERIALS	
1. LS	1. 43	1. 65	3.
2.	2.	2.	4.

2.R. ROOF SHAPES	2.S. ROOF MATERIALS	2.T. ROOF FEATURES	
1. HP	1. 63	1.	4.
2.	2.	2.	
3.	3.	3.	

2.U. FOUNDATION MATERIALS
1. 43
2. 65

2.V. PORCHES			2.W. PLAN
1. ST	2.	3.	RC

2.X. FURTHER DESCRIPTION ☐ (SEE CONTINUATION SHEET)	2.Y. DESCRIPTION OF ENVIRONMENT AND OUTBUILDINGS ☐ (SEE CONTINUATION SHEET)
Hipped roof features ventilation gablets parallel to roof ridge and rounded, Moorish-style parapet over main entrance.	

2.Z. SOURCES OF INFORMATION ☐ (SEE CONTINUATION SHEET)	PREPARED BY	ORGANIZATION	DATE
	Linda Myers-Phinney	Stone Co. Historical Society	6/93

HUBLEY

HURLEY

MISSOURI HISTORIC PROPERTY INVENTORY FORM

SN-AS-001-011

REFERENCE NUMBER	A. HISTORIC NAME
93SN0022	

B. COUNTY	C. OTHER NAME(S)
209	Hwy A house

D. ADDRESS	E. CITY	F. VICINITY	G. RESTRICTED	H. ACREAGE
Hwy A	Hurley	☐		

I. SECTION	J. TOWNSHIP	K. RANGE	L. SPANISH LAND GRANT	M. QUARTER SECTIONS	N. OWNERSHIP
30	26N	23W			☒ PRIVATE ☐ LOCAL ☐ STATE ☐ FEDERAL ☐ MIXED

O. AGENCY(S)	
1.	2.

P. UTM ZONE	EASTING	NORTHING	USGS QUADRANGLE	Q. AREA(S) OF SIGNIFICANCE/CONTEXT(S)
1. 15	4 / 5 / 5 / 4 / 6 / 0	4 / 0 / 8 / 7 / 3 / 0 / 0	Crane	1. 280
2.	/ / / / /	/ / / / / /		2. 030
3.	/ / / / /	/ / / / / /		3.
4.	/ / / / /	/ / / / / /		4.

R. SIGNIFICANT PERSON(S)	T. SIGNIFICANCE
1.	Small, rural bungaloid.
2.	
3.	

S. SIGNIFICANT EVENT DATE(S)
1.
2.

☐ SEE CONTINUATION SHEET

MO 780-1257 (5-92)

MISSOURI DEPARTMENT OF NATURAL RESOURCES
HISTORIC PRESERVATION PROGRAM

P.O. BOX 176
JEFFERSON CITY, MO 65102

MISSOURI HISTORIC PROPERTY INVENTORY FORM

SN-AS-001-012

REFERENCE NUMBER	A. HISTORIC NAME
12 93SN0023	

B. COUNTY	C. OTHER NAME(S)
209	Hwy A house

D. ADDRESS	E. CITY	F. VICINITY	G. RESTRICTED	H. ACREAGE
Hwy A	Hurley	☐		

I. SECTION	J. TOWNSHIP	K. RANGE	L. SPANISH LAND GRANT	M. QUARTER SECTIONS	N. OWNERSHIP
30	26N	23W			☒ PRIVATE ☐ LOCAL ☐ STATE ☐ FEDERAL ☐ MIXED

O. AGENCY(S)	
1.	2.

P. UTM ZONE	EASTING	NORTHING	USGS QUADRANGLE	Q. AREA(S) OF SIGNIFICANCE/CONTEXT(S)
1. 15	4/5/5/4/9/0	4/0/8/7/2/9/0	Hurley	1. 280
2.	/ / / / /	/ / / / / /		2.
3.	/ / / / /	/ / / / / /		3.
4.	/ / / / /	/ / / / / /		4.

R. SIGNIFICANT PERSON(S)	T. SIGNIFICANCE
1.	Typical American four-square.
2.	
3.	

S. SIGNIFICANT EVENT DATE(S)
1.
2.

☐ SEE CONTINUATION SHEET

MO 780-1257 (5-92)

MISSOURI DEPARTMENT OF NATURAL RESOURCES
HISTORIC PRESERVATION PROGRAM

P.O. BOX 176
JEFFERSON CITY, MO 65102

SN-AS-001-012

2.A. ARCHITECT/BUILDER/DESIGNER/ENGINEER		
1.	2.	3.

2.B. ARCHITECTURAL STYLE	2.C. VERNACULAR TYPE
	01

2.D. CONSTRUCTION DATE (CIRCA)	2.E. ALTERATION DATE			
1910	1.	2.	3.	4.	5.

2.F. RECONSTRUCTION DATE (CIRCA)	2.G. DATE MOVED	2.H. DESTRUCTION DATE	2.I. OWNER'S NAME & ADDRESS (IF DIFFERENT)

2.J. HISTORIC FUNCTION				
1. 01	2.	3.	4.	5.

2.K. HISTORIC SUBFUNCTION				
1. 01A	2.	3.	4.	5.

2.L. NO. OF ANCILLARY STRUCTURES	2.M. RESOURCE TYPE	2.N. STORIES
2	☒ BUILDING ☐ SITE ☐ STRUCTURE ☐ OBJECT	1. 2 2. 3.

2.O. STRUCTURAL SYSTEMS	2.P. EXTERIOR WALL MATERIALS	2.Q. OTHER MATERIALS	
1. WU	1. 21	1.	3.
2.	2.	2.	4.

2.R. ROOF SHAPES	2.S. ROOF MATERIALS	2.T. ROOF FEATURES	
1. HP	1. 63	1. DR	4.
2.	2.	2.	
3.	3.	3.	

2.U. FOUNDATION MATERIALS
1. 65
2.

2.V. PORCHES		
1. FU	2.	3.

2.W. PLAN
SQ

2.X. FURTHER DESCRIPTION	2.Y. DESCRIPTION OF ENVIRONMENT AND OUTBUILDINGS
A mixture of Georgian revival details and craftsman bungalow roof brackets, stepped brick ☒ (SEE CONTINUATION SHEET)	☐ (SEE CONTINUATION SHEET)

2.Z. SOURCES OF INFORMATION	PREPARED BY	ORGANIZATION	DATE
☐ (SEE CONTINUATION SHEET)	Linda Myers-Phinney	Stone County Historic Society	6-93

SN-AS-001-012

MISSOURI HISTORIC BUILDING INVENTORY FORM - CONTINUATION SHEET

REFERENCE NUMBER	A. HISTORIC NAME	B. COUNTY	C. ADDRESS
		209	Hwy A Hurley

2X. chimney on east exterior wall, multipaned windows, and bay windows on east and west. Detached, hipped roof garage to north appears to be same construction date.

MISSOURI HISTORIC PROPERTY INVENTORY FORM

SN-AS-001-013

13

REFERENCE NUMBER	A. HISTORIC NAME
93SN0026	

B. COUNTY	C. OTHER NAME(S)
209	Hwy CC house

D. ADDRESS	E. CITY	F. VICINITY	G. RESTRICTED	H. ACREAGE
Hwy CC	Hurley	☐		

I. SECTION	J. TOWNSHIP	K. RANGE	L. SPANISH LAND GRANT	M. QUARTER SECTIONS	N. OWNERSHIP
30	26N	23W			☒ PRIVATE ☐ LOCAL ☐ STATE ☐ FEDERAL ☐ MIXED

O. AGENCY(S)	
1.	2.

P. UTM ZONE	EASTING	NORTHING	USGS QUADRANGLE	Q. AREA(S) OF SIGNIFICANCE/CONTEXT(S)
1. 15	4/5/5/4/6/0	4/0/8/7/1/6/0	Hurley	1. 280
2.	/ / / / /	/ / / / / /		2. 230
3.	/ / / / /	/ / / / / /		3.
4.	/ / / / /	/ / / / / /		4.

R. SIGNIFICANT PERSON(S)	T. SIGNIFICANCE
1.	Small slab rock residence typical of southwest Missouri.
2.	
3.	
S. SIGNIFICANT EVENT DATE(S)	
1.	
2.	☐ SEE CONTINUATION SHEET

MO 780-1257 (5-92)

MISSOURI DEPARTMENT OF NATURAL RESOURCES
HISTORIC PRESERVATION PROGRAM

P.O. BOX 176
JEFFERSON CITY, MO 65102

SN-AS-001-013

2.A. ARCHITECT/BUILDER/DESIGNER/ENGINEER 1. 2. 3.				
2.B. ARCHITECTURAL STYLE [ ]			2.C. VERNACULAR TYPE [1 8]	
2.D. CONSTRUCTION DATE (CIRCA) 1920 ca	2.E. ALTERATION DATE 1. 2. 3. 4. 5.			
2.F. RECONSTRUCTION DATE (CIRCA)	2.G. DATE MOVED	2.H. DESTRUCTION DATE	2.I. OWNER'S NAME & ADDRESS (IF DIFFERENT)	
2.J. HISTORIC FUNCTION 1. [0 1] 2. [ ] 3. [ ] 4. [ ] 5. [ ]				
2.K. HISTORIC SUBFUNCTION 1. [0 1 A] 2. [ ] 3. [ ] 4. [ ] 5. [ ]				
2.L. NO. OF ANCILLARY STRUCTURES	2.M. RESOURCE TYPE ☒ BUILDING ☐ SITE ☐ STRUCTURE ☐ OBJECT		2.N. STORIES 1. 1 2. 3.	
2.O. STRUCTURAL SYSTEMS 1. [W U] 2. [ ]	2.P. EXTERIOR WALL MATERIALS 1. [4 3] 2. [6 5]	2.Q. OTHER MATERIALS 1. [ ] 3. [ ] 2. [ ] 4. [ ]		
2.R. ROOF SHAPES 1. [C G] 2. [ ] 3. [ ]	2.S. ROOF MATERIALS 1. [6 3] 2. [ ] 3. [ ]	2.T. ROOF FEATURES 1. [ ] 4. [ ] 2. [ ] 3. [ ]	2.U. FOUNDATION MATERIALS 1. [6 5] 2. [ ]	
2.V. PORCHES 1. [S T] 2. [ ] 3. [ ]			2.W. PLAN [R C]	
2.X. FURTHER DESCRIPTION 3/1 windows, chimney on north ☐ (SEE CONTINUATION SHEET)			2.Y. DESCRIPTION OF ENVIRONMENT AND OUTBUILDINGS ☐ (SEE CONTINUATION SHEET)	
2.Z. SOURCES OF INFORMATION ☐ (SEE CONTINUATION SHEET)	PREPARED BY Linda Myers-Phinney	ORGANIZATION Stone County Historic Society		DATE 12-93

MISSOURI HISTORIC PROPERTY INVENTORY FORM

SN-AS-001-014

REFERENCE NUMBER	A. HISTORIC NAME
14 93SN0027	

B. COUNTY	C. OTHER NAME(S)
209	Hwy. CC house

D. ADDRESS	E. CITY	F. VICINITY	G. RESTRICTED	H. ACREAGE
Hwy. CC	Hurley	☐		

I. SECTION	J. TOWNSHIP	K. RANGE	L. SPANISH LAND GRANT	M. QUARTER SECTIONS	N. OWNERSHIP
30	26 N	23 W			☒ PRIVATE ☐ LOCAL ☐ STATE ☐ FEDERAL ☐ MIXED

O. AGENCY(S)	
1.	2.

P. UTM ZONE	EASTING	NORTHING	USGS QUADRANGLE	Q. AREA(S) OF SIGNIFICANCE/CONTEXT(S)
1. 15	4/5/5/4/4/5	4/0/8/7/1/4/0	Hurley	1. 030
2.	/ / / / /	/ / / / / /		2.
3.	/ / / / /	/ / / / / /		3.
4.	/ / / / /	/ / / / / /		4.

R. SIGNIFICANT PERSON(S)	T. SIGNIFICANCE
1.	A small-town house of typical 1920s open gambrel front design.
2.	
3.	

S. SIGNIFICANT EVENT DATE(S)
1.
2.

☐ SEE CONTINUATION SHEET

MO 780-1257 (5-92)

MISSOURI DEPARTMENT OF NATURAL RESOURCES
HISTORIC PRESERVATION PROGRAM

P.O. BOX 176
JEFFERSON CITY, MO 65102

SN-AS-001-014

2.A. ARCHITECT/BUILDER/DESIGNER/ENGINEER 1.	2.	3.		
2.B. ARCHITECTURAL STYLE 		2.C. VERNACULAR TYPE 18		
2.D. CONSTRUCTION DATE (CIRCA) 1910 ca.	2.E. ALTERATION DATE 1.	2.	3.	4. 5.
2.F. RECONSTRUCTION DATE (CIRCA)	2.G. DATE MOVED	2.H. DESTRUCTION DATE	2.I. OWNER'S NAME & ADDRESS (IF DIFFERENT)	
2.J. HISTORIC FUNCTION 1. 01	2.	3.	4.	5.
2.K. HISTORIC SUBFUNCTION 1. 01A	2.	3.	4.	5.
2.L. NO. OF ANCILLARY STRUCTURES 1	2.M. RESOURCE TYPE ☒ BUILDING ☐ SITE ☐ STRUCTURE ☐ OBJECT		2.N. STORIES 1. 1 1/2 2. 3.	
2.O. STRUCTURAL SYSTEMS 1. WU 2.	2.P. EXTERIOR WALL MATERIALS 1. 21 2.	2.Q. OTHER MATERIALS 1. 2.	3. 4.	
2.R. ROOF SHAPES 1. GM 2. 3.	2.S. ROOF MATERIALS 1. 65 2. 3.	2.T. ROOF FEATURES 1. DR 2. 3.	4.	2.U. FOUNDATION MATERIALS 1. 65 2.
2.V. PORCHES 1. R1	2.	3.		2.W. PLAN RC
2.X. FURTHER DESCRIPTION Interior brick chimney pierced roof ridge. Cornice returns. Gabled dormer on south. First floor recessed, screened porch ☐ (SEE CONTINUATION SHEET)		2.Y. DESCRIPTION OF ENVIRONMENT AND OUTBUILDINGS ☐ (SEE CONTINUATION SHEET)		
2.Z. SOURCES OF INFORMATION ☐ (SEE CONTINUATION SHEET)	PREPARED BY L.M.-P.	ORGANIZATION S.C.H.S.	DATE 1/94	

MISSOURI HISTORIC PROPERTY INVENTORY FORM

SN-AS-001-015

REFERENCE NUMBER	A. HISTORIC NAME
15 93SN0028	

B. COUNTY	C. OTHER NAME(S)
209	Hwy. CC house

D. ADDRESS	E. CITY	F. VICINITY	G. RESTRICTED	H. ACREAGE
Hwy. CC	Hurley	☐		

I. SECTION	J. TOWNSHIP	K. RANGE	L. SPANISH LAND GRANT	M. QUARTER SECTIONS	N. OWNERSHIP
30	26 N	23 W			☒ PRIVATE ☐ LOCAL ☐ STATE ☐ FEDERAL ☐ MIXED

O. AGENCY(S)	
1.	2.

P. UTM ZONE	EASTING	NORTHING	USGS QUADRANGLE	Q. AREA(S) OF SIGNIFICANCE/CONTEXT(S)
1. 15	4 / 5 / 5 / 4 / 4 / 0	4 / 0 / 8 / 7 / 1 / 2 / 0	Hurley	1. 030
2.	/ / / / /	/ / / / / /		2.
3.	/ / / / /	/ / / / / /		3.
4.	/ / / / /	/ / / / / /		4.

R. SIGNIFICANT PERSON(S)	T. SIGNIFICANCE
1.	A small-town dwelling exemplary of 1910s design.
2.	
3.	

S. SIGNIFICANT EVENT DATE(S)
1.
2.

☐ SEE CONTINUATION SHEET

MO 780-1257 (5-92)

MISSOURI DEPARTMENT OF NATURAL RESOURCES
HISTORIC PRESERVATION PROGRAM

P.O. BOX 176
JEFFERSON CITY, MO 65102

SN-AS-001-015

2.A. ARCHITECT/BUILDER/DESIGNER/ENGINEER 1. 2. 3.				
2.B. ARCHITECTURAL STYLE [ ]			2.C. VERNACULAR TYPE 07	
2.D. CONSTRUCTION DATE (CIRCA) 1910 CA.	2.E. ALTERATION DATE 1. 0000 2. 3. 4. 5.			
2.F. RECONSTRUCTION DATE (CIRCA) ~~1910 ca.~~	2.G. DATE MOVED	2.H. DESTRUCTION DATE	2.I. OWNER'S NAME & ADDRESS (IF DIFFERENT)	
2.J. HISTORIC FUNCTION 1. 01 2. 3. 4. 5.				
2.K. HISTORIC SUBFUNCTION 1. 01A 2. 3. 4. 5.				
2.L. NO. OF ANCILLARY STRUCTURES 2	2.M. RESOURCE TYPE ☒ BUILDING ☐ SITE ☐ STRUCTURE ☐ OBJECT		2.N. STORIES 1. 1 1/2 2. 3.	
2.O. STRUCTURAL SYSTEMS 1. WU 2.	2.P. EXTERIOR WALL MATERIALS 1. 21 2.	2.Q. OTHER MATERIALS 1. 3. 2. 4.		
2.R. ROOF SHAPES 1. CM 2. 3.	2.S. ROOF MATERIALS 1. 63 2. 3.	2.T. ROOF FEATURES 1. 4. 2. 3.	2.U. FOUNDATION MATERIALS 1. 65 2.	
2.V. PORCHES 1. OH 2. 3.			2.W. PLAN RC	
2.X. FURTHER DESCRIPTION ☒ (SEE CONTINUATION SHEET) Cornice returns, Dentil trim on porch cornice. Porch roof supported by Doric columns.			2.Y. DESCRIPTION OF ENVIRONMENT AND OUTBUILDINGS ☐ (SEE CONTINUATION SHEET)	
2.Z. SOURCES OF INFORMATION ☐ (SEE CONTINUATION SHEET)	PREPARED BY L.M. - P.	ORGANIZATION S.C.H.S.	DATE 1/94	

SN-AS-001-015

MISSOURI HISTORIC BUILDING INVENTORY FORM - CONTINUATION SHEET

REFERENCE NUMBER	A. HISTORIC NAME	B. COUNTY	C. ADDRESS
	Hwy. CC house	209	Hwy. CC

2X Windows topped by shelf moulding. Facade gable has Queen Anne style window arrangement surrounded by decorative clapboard treatment. Carport added to south side.

MISSOURI HISTORIC PROPERTY INVENTORY FORM

SN-AS-001-016

REFERENCE NUMBER	A. HISTORIC NAME
16 93SN0025	

B. COUNTY	C. OTHER NAME(S)
209	So. Walnut St. house

D. ADDRESS	E. CITY	F. VICINITY	G. RESTRICTED	H. ACREAGE
So. Walnut St.	Hurley	☐		

I. SECTION	J. TOWNSHIP	K. RANGE	L. SPANISH LAND GRANT	M. QUARTER SECTIONS	N. OWNERSHIP
30	26N	23W			☒ PRIVATE ☐ LOCAL ☐ STATE ☐ FEDERAL ☐ MIXED

O. AGENCY(S)	
1.	2.

P. UTM ZONE	EASTING	NORTHING	USGS QUADRANGLE	Q. AREA(S) OF SIGNIFICANCE/CONTEXT(S)
1. 15	4/5/5/6/3/0	4/0/8/7/3/8/0	Hurley	1. 280
2.	/ / / / /	/ / / / / /		2.
3.	/ / / / /	/ / / / / /		3.
4.	/ / / / /	/ / / / / /		4.

R. SIGNIFICANT PERSON(S)	T. SIGNIFICANCE
1.	Early, rustic twentieth-century residence of somewhat imposing style and location constructed of decorative cement blocks.
2.	
3.	
S. SIGNIFICANT EVENT DATE(S)	
1.	
2.	☐ SEE CONTINUATION SHEET

MO 780-1257 (5-92)

MISSOURI DEPARTMENT OF NATURAL RESOURCES
HISTORIC PRESERVATION PROGRAM

P.O. BOX 176
JEFFERSON CITY, MO 65102

SN-AS-001-016

2.A. ARCHITECT/BUILDER/DESIGNER/ENGINEER 1. 2. 3.					
2.B. ARCHITECTURAL STYLE | |			2.C. VERNACULAR TYPE 0 2		
2.D. CONSTRUCTION DATE (CIRCA) 1908 ca	2.E. ALTERATION DATE 1. 1993 2. 3. 4. 5.				
2.F. RECONSTRUCTION DATE (CIRCA)	2.G. DATE MOVED	2.H. DESTRUCTION DATE	2.I. OWNER'S NAME & ADDRESS (IF DIFFERENT)		
2.J. HISTORIC FUNCTION 1. 0 1 2. 3. 4. 5.					
2.K. HISTORIC SUBFUNCTION 1. 0 1 A 2. 3. 4. 5.					
2.L. NO. OF ANCILLARY STRUCTURES 1	2.M. RESOURCE TYPE ☒ BUILDING ☐ SITE ☐ STRUCTURE ☐ OBJECT		2.N. STORIES 1. 1 1/2 2. 3.		
2.O. STRUCTURAL SYSTEMS 1. C B 2.	2.P. EXTERIOR WALL MATERIALS 1. 6 5 2.	2.Q. OTHER MATERIALS 1. 2 2 3. 2. 4.			
2.R. ROOF SHAPES 1. G B 2. 3.	2.S. ROOF MATERIALS 1. 6 3 2. 3.	2.T. ROOF FEATURES 1. D R 4. 2. 3.	2.U. FOUNDATION MATERIALS 1. 6 5 2.		
2.V. PORCHES 1. F U 2. 3.			2.W. PLAN S Q		
2.X. FURTHER DESCRIPTION ☒ (SEE CONTINUATION SHEET) Small frame addition being constructed on north. Main walls constructed of rock-faced			2.Y. DESCRIPTION OF ENVIRONMENT AND OUTBUILDINGS ☒ (SEE CONTINUATION SHEET) House overlooks Spring Creek valley to east and village of Hurley to south		
2.Z. SOURCES OF INFORMATION ☐ (SEE CONTINUATION SHEET)	PREPARED BY Linda Myers-Phinney	ORGANIZATION Stone County Historic Society		DATE 12-93	

SN-AS-001-016

REFERENCE NUMBER	A. HISTORIC NAME	B. COUNTY	C. ADDRESS
		209	So. Walnut St. Hurley

2X. concrete blocks; eave area walls constructed of rusticated, flat-faced concrete blocks.

2Y. and east. Original wood-frame detached, one-car garage to west.

MISSOURI HISTORIC PROPERTY INVENTORY FORM

SN-AS-001-017

17

REFERENCE NUMBER	A. HISTORIC NAME
93 SN0024	

B. COUNTY	C. OTHER NAME(S)
209	No. Walnut St. house

D. ADDRESS	E. CITY	F. VICINITY	G. RESTRICTED	H. ACREAGE
No. Walnut St.	Hurley	☐		

I. SECTION	J. TOWNSHIP	K. RANGE	L. SPANISH LAND GRANT	M. QUARTER SECTIONS	N. OWNERSHIP
30	26N	23W			☒ PRIVATE ☐ LOCAL ☐ STATE ☐ FEDERAL ☐ MIXED

O. AGENCY(S)	
1.	2.

P. UTM ZONE	EASTING	NORTHING	USGS QUADRANGLE	Q. AREA(S) OF SIGNIFICANCE/CONTEXT(S)
1. 15	4/5/5/6/3/0	4/0/8/7/4/5/0	Hurley	1. 280
2.	/ / / / /	/ / / / / /		2. 030
3.	/ / / / /	/ / / / / /		3.
4.	/ / / / /	/ / / / / /		4.

R. SIGNIFICANT PERSON(S)

1.

2.

3.

S. SIGNIFICANT EVENT DATE(S)

1.

2.

T. SIGNIFICANCE

Early, rustic twentieth-century residence of somewhat imposing style and location constructed of decorative cement blocks.

☐ SEE CONTINUATION SHEET

MO 780-1257 (5-92)

MISSOURI DEPARTMENT OF NATURAL RESOURCES
HISTORIC PRESERVATION PROGRAM

P.O. BOX 176
JEFFERSON CITY, MO 65102

SN-AS-001-017

2.A. ARCHITECT/BUILDER/DESIGNER/ENGINEER		
1.	2.	3.

2.B. ARCHITECTURAL STYLE	2.C. VERNACULAR TYPE
45 QUEEN ANNE	

2.D. CONSTRUCTION DATE (CIRCA)	2.E. ALTERATION DATE			
1908 ca	1.	2.	3.	4.	5.

2.F. RECONSTRUCTION DATE (CIRCA)	2.G. DATE MOVED	2.H. DESTRUCTION DATE	2.I. OWNER'S NAME & ADDRESS (IF DIFFERENT)

2.J. HISTORIC FUNCTION				
1. 01	2.	3.	4.	5.

2.K. HISTORIC SUBFUNCTION				
1. 01A	2.	3.	4.	5.

2.L. NO. OF ANCILLARY STRUCTURES	2.M. RESOURCE TYPE	2.N. STORIES
2	☒ BUILDING ☐ SITE ☐ STRUCTURE ☐ OBJECT	1. 1 1/2 2. 3.

2.O. STRUCTURAL SYSTEMS	2.P. EXTERIOR WALL MATERIALS	2.Q. OTHER MATERIALS	
1. CB	1. 65	1.	3.
2.	2.	2.	4.

2.R. ROOF SHAPES	2.S. ROOF MATERIALS	2.T. ROOF FEATURES	
1. HP	1. 63	1. DR	4.
2. IG	2.	2.	
3.	3.	3.	

2.U. FOUNDATION MATERIALS
1. 65
2.

2.V. PORCHES		
1. WA	2.	3.

2.W. PLAN
SQ

2.X. FURTHER DESCRIPTION ☒ (SEE CONTINUATION SHEET)	2.Y. DESCRIPTION OF ENVIRONMENT AND OUTBUILDINGS ☐ (SEE CONTINUATION SHEET)
Somewhat formal details, but arranged irregularly to be picturesque: cornice returns, pedimented gabled, concrete	

2.Z. SOURCES OF INFORMATION	PREPARED BY	ORGANIZATION	DATE
☐ (SEE CONTINUATION SHEET)	Linda Myers-Phinney	Stone County Historic Society	12-93

SN-AS-001-017

MISSOURI HISTORIC BUILDING INVENTORY FORM - CONTINUATION SHEET

REFERENCE NUMBER	A. HISTORIC NAME	B. COUNTY	C. ADDRESS
	No. Walnut St. House	209	Walnut St Hurley

2X. lintels and lug sills. Building incorporates at least three patterns of rock-faced blocks, plain blocks, and blocks with raised spiral design. At least partial basement.

MISSOURI HISTORIC PROPERTY INVENTORY FORM

SN-AS-001-018

REFERENCE NUMBER	A. HISTORIC NAME
18 93SN0029	Spring Creek Mill

B. COUNTY	C. OTHER NAME(S)
209	

D. ADDRESS	E. CITY	F. VICINITY	G. RESTRICTED	H. ACREAGE
Hwy A	Hurley	☐		

I. SECTION	J. TOWNSHIP	K. RANGE	L. SPANISH LAND GRANT	M. QUARTER SECTIONS	N. OWNERSHIP
30	26N	23W			☒ PRIVATE ☐ LOCAL ☐ STATE ☐ FEDERAL ☐ MIXED

O. AGENCY(S)	
1.	2.

P. UTM ZONE	EASTING	NORTHING	USGS QUADRANGLE	Q. AREA(S) OF SIGNIFICANCE/CONTEXT(S)
1. 15	4 / 5 / 5 / 7 / 6 / 5	4 / 0 / 8 / 7 / 1 / 7 / 5	Hurley	1. 050
2.	/ / / / /	/ / / / / /		2. 010
3.	/ / / / /	/ / / / / /		3. 280
4.	/ / / / /	/ / / / / /		4.

R. SIGNIFICANT PERSON(S)

1. Reynolds, James
2. Sanders, Pryor
3. Whinrey, J. H.

S. SIGNIFICANT EVENT DATE(S)

1. 1908
2.

T. SIGNIFICANCE

Built in 1890s as a grist mill by James Reynolds and Pryor Sanders; sold before operational to John Short and Edward R. Scott. 1908 sold to Whinrey and Likins, families which had operated mills in southwest Missouri (Greene, Dade and Cedar Counties) since 1860. Mill was later operated as a feed mill. Located on east bank of Spring Creek and west of railroad track. Was likely the earliest commercial enterprise in what became a railroad boom town. Although in disrepair, structure has remained unaltered since at least 1920s.

☐ SEE CONTINUATION SHEET

MO 780-1257 (5-92)

SN-AS-001-018

2.A. ARCHITECT/BUILDER/DESIGNER/ENGINEER
1. Reynolds, James 2. Sanders, Pryor 3.

2.B. ARCHITECTURAL STYLE

2.C. VERNACULAR TYPE 69

2.D. CONSTRUCTION DATE (CIRCA) 1890s

2.E. ALTERATION DATE 1. 0000 2. 3. 4. 5.

2.F. RECONSTRUCTION DATE (CIRCA)

2.G. DATE MOVED

2.H. DESTRUCTION DATE

2.I. OWNER'S NAME & ADDRESS (IF DIFFERENT)
Stone County Historical Society

2.J. HISTORIC FUNCTION
1. 10 2. 02 3. 4. 5.

2.K. HISTORIC SUBFUNCTION
1. 10A 2. 02H 3. 4. 5.

2.L. NO. OF ANCILLARY STRUCTURES

2.M. RESOURCE TYPE
☒ BUILDING ☐ SITE ☐ STRUCTURE ☐ OBJECT

2.N. STORIES
1. 3 2. 1½ 3. 1

2.O. STRUCTURAL SYSTEMS
1. WU 2.

2.P. EXTERIOR WALL MATERIALS
1. 21 2.

2.Q. OTHER MATERIALS
1. 3. 2. 4.

2.R. ROOF SHAPES
1. GB 2. MR 3. SD

2.S. ROOF MATERIALS
1. 54 2. 3.

2.T. ROOF FEATURES
1. 4. 2. 3.

2.U. FOUNDATION MATERIALS
1. 43 2. 65

2.V. PORCHES
1. 2. 3.

2.W. PLAN
TR

2.X. FURTHER DESCRIPTION ☐ (SEE CONTINUATION SHEET)
In bad disrepair. Foundation of large cut stones. Appears to have been built in at least three stages.

2.Y. DESCRIPTION OF ENVIRONMENT AND OUTBUILDINGS ☐ (SEE CONTINUATION SHEET)
Located on east bank of Spring Creek where there is a natural fall in water. Dam not extant.

2.Z. SOURCES OF INFORMATION ☐ (SEE CONTINUATION SHEET)

PREPARED BY	ORGANIZATION	DATE
Linda Myers-Phinney	Stone County Historical Society	10-93

MISSOURI HISTORIC PROPERTY INVENTORY FORM

SN-AS-001-019

19

REFERENCE NUMBER	A. HISTORIC NAME
93SN0030	Spring Creek Mill Filling Station

B. COUNTY	C. OTHER NAME(S)
209	Hwy A house

D. ADDRESS	E. CITY	F. VICINITY	G. RESTRICTED	H. ACREAGE
Hwy A	Hurley	☐		

I. SECTION	J. TOWNSHIP	K. RANGE	L. SPANISH LAND GRANT	M. QUARTER SECTIONS	N. OWNERSHIP
30	26N	23W			☒ PRIVATE ☐ LOCAL ☐ STATE ☐ FEDERAL ☐ MIXED

O. AGENCY(S)	
1.	2.

P. UTM ZONE	EASTING	NORTHING	USGS QUADRANGLE	Q. AREA(S) OF SIGNIFICANCE/CONTEXT(S)
1. 15	4/5/5/7/9/0	4/0/8/7/1/6/0	Hurley	1. 050
2.	/ / / / /	/ / / / / /		2. 290
3.	/ / / / /	/ / / / / /		3.
4.	/ / / / /	/ / / / / /		4.

R. SIGNIFICANT PERSON(S)

1.

2.

3.

S. SIGNIFICANT EVENT DATE(S)

1.

2.

T. SIGNIFICANCE

Exhibits fairly elaborate rock workmanship in a small, vernacular structure. Constructed in 1927 as filling station in conjunction with Spring Creek Mill on immediate west.

☐ SEE CONTINUATION SHEET

MO 780-1257 (5-92)

MISSOURI DEPARTMENT OF NATURAL RESOURCES
HISTORIC PRESERVATION PROGRAM

P.O. BOX 176
JEFFERSON CITY, MO 65102

SN-AS-001-019

2.A. ARCHITECT/BUILDER/DESIGNER/ENGINEER 1.	2.	3.			
2.B. ARCHITECTURAL STYLE [ ]			2.C. VERNACULAR TYPE 15		
2.D. CONSTRUCTION DATE (CIRCA) 1927	2.E. ALTERATION DATE 1. 0000	2.	3.	4.	5.
2.F. RECONSTRUCTION DATE (CIRCA)	2.G. DATE MOVED	2.H. DESTRUCTION DATE	2.I. OWNER'S NAME & ADDRESS (IF DIFFERENT)		
2.J. HISTORIC FUNCTION 1. 02	2.	3.	4.	5.	
2.K. HISTORIC SUBFUNCTION 1. 02E	2.	3.	4.	5.	
2.L. NO. OF ANCILLARY STRUCTURES	2.M. RESOURCE TYPE ☒ BUILDING ☐ SITE ☐ STRUCTURE ☐ OBJECT		2.N. STORIES 1. 1 2. 3.		
2.O. STRUCTURAL SYSTEMS 1. WU	2.P. EXTERIOR WALL MATERIALS 1. 43	2.Q. OTHER MATERIALS 1.	3.		
2.	2. 21	2.	4.		
2.R. ROOF SHAPES 1. CG	2.S. ROOF MATERIALS 1. 63	2.T. ROOF FEATURES 1.	4.		
2.	2.	2.	2.U. FOUNDATION MATERIALS 1. 65		
3.	3.	3.	2.		
2.V. PORCHES 1. ST	2.	3.	2.W. PLAN RC		
2.X. FURTHER DESCRIPTION Exterior consists of dressed rock quoins surrounding slab rock, joined by worm-coursed	☒ (SEE CONTINUATION SHEET)	2.Y. DESCRIPTION OF ENVIRONMENT AND OUTBUILDINGS	☐ (SEE CONTINUATION SHEET)		
2.Z. SOURCES OF INFORMATION ☐ (SEE CONTINUATION SHEET)	PREPARED BY Linda Myers-Phinney	ORGANIZATION Stone County Historic Society	DATE		

SN-AS-001-019

MISSOURI HISTORIC BUILDING INVENTORY FORM - CONTINUATION SHEET

REFERENCE NUMBER	A. HISTORIC NAME	B. COUNTY	C. ADDRESS
	Spring Creek Filling Station	209	Hwy A Hurley

2X mortar. Concrete sills and lintels adorn symmetrical fenestration on facade. Wood-sided addition halfway across back.

MISSOURI HISTORIC PROPERTY INVENTORY FORM

SN-AS-001-020

REFERENCE NUMBER	A. HISTORIC NAME
20 93SN0031	Hurley Farmers' Exchange Mill
B. COUNTY	**C. OTHER NAME(S)**
209	Spring Creek Farm and Home Supply

D. ADDRESS	E. CITY	F. VICINITY	G. RESTRICTED	H. ACREAGE
Hwy A	Hurley	☐		

I. SECTION	J. TOWNSHIP	K. RANGE	L. SPANISH LAND GRANT	M. QUARTER SECTIONS	N. OWNERSHIP
30	26N	23W			☒ PRIVATE ☐ LOCAL ☐ STATE ☐ FEDERAL ☐ MIXED

O. AGENCY(S)	
1.	2.

P. UTM ZONE	EASTING	NORTHING	USGS QUADRANGLE	Q. AREA(S) OF SIGNIFICANCE/CONTEXT(S)
1. 15	4 / 5 / 5 / 8 / 0 / 0	4 / 0 / 8 / 6 / 9 / 8 / 0	Hurley	1. 050
2.	/ / / / /	/ / / / / /		2. 280
3.	/ / / / /	/ / / / / /		3.
4.	/ / / / /	/ / / / / /		4.

R. SIGNIFICANT PERSON(S)	T. SIGNIFICANCE
1.	Early twentieth-century commercial building constructed alongside railroad tracks. Operated as feed mill in 1920s by Hurley Farmers' Exchange.
2.	
3.	
S. SIGNIFICANT EVENT DATE(S)	
1.	
2.	☐ SEE CONTINUATION SHEET

MO 780-1257 (5-92)

MISSOURI DEPARTMENT OF NATURAL RESOURCES
HISTORIC PRESERVATION PROGRAM

P.O. BOX 176
JEFFERSON CITY, MO 65102

SN-AS-001-020

2.A. ARCHITECT/BUILDER/DESIGNER/ENGINEER 1.	2.	3.			
2.B. ARCHITECTURAL STYLE 	2.C. VERNACULAR TYPE 69				
2.D. CONSTRUCTION DATE (CIRCA) 1918 ca	2.E. ALTERATION DATE 1. 0000	2.	3.	4.	5.
2.F. RECONSTRUCTION DATE (CIRCA)	2.G. DATE MOVED	2.H. DESTRUCTION DATE	2.I. OWNER'S NAME & ADDRESS (IF DIFFERENT)		
2.J. HISTORIC FUNCTION 1. 02	2.	3.	4.	5.	
2.K. HISTORIC SUBFUNCTION 1. 02E	2.	3.	4.	5.	
2.L. NO. OF ANCILLARY STRUCTURES 1	2.M. RESOURCE TYPE ☒ BUILDING ☐ SITE ☐ STRUCTURE ☐ OBJECT	2.N. STORIES 1. 2 2. 1 3.			
2.O. STRUCTURAL SYSTEMS 1. CB	2.P. EXTERIOR WALL MATERIALS 1. 65	2.Q. OTHER MATERIALS 1.	3.		
2. WU	2. 21	2.	4.		
2.R. ROOF SHAPES 1. GB	2.S. ROOF MATERIALS 1. 54	2.T. ROOF FEATURES 1. CU	4.	2.U. FOUNDATION MATERIALS 1. 65	
2.	2.	2.		2.	
3.	3.	3.			
2.V. PORCHES 1.	2.	3.	2.W. PLAN RC		
2.X. FURTHER DESCRIPTION ☒ (SEE CONTINUATION SHEET) Lower story of rock-faced concrete block; upper story of framed wood. Early additions on south.		2.Y. DESCRIPTION OF ENVIRONMENT AND OUTBUILDINGS ☐ (SEE CONTINUATION SHEET)			
2.Z. SOURCES OF INFORMATION ☐ (SEE CONTINUATION SHEET)	PREPARED BY Linda Myers-Phinney	ORGANIZATION Stone County Historic Society	DATE 6-93		

SN-AS-001-020

MISSOURI HISTORIC BUILDING INVENTORY FORM - CONTINUATION SHEET

REFERENCE NUMBER	A. HISTORIC NAME	B. COUNTY	C. ADDRESS
	Hurley Farmers' Exchange Mill	209	Hwy A Hurley

2X. Now used as storage for modern feed/farm supply to east.

Spring Creek Farm & Hom

MISSOURI HISTORIC PROPERTY INVENTORY FORM

SN-AS-001-021

REFERENCE NUMBER	A. HISTORIC NAME
21 93SN0032	Spring Creek Grocery
B. COUNTY	C. OTHER NAME(S)
209	Spring Creek Grocery, Dry Goods and Hardware

D. ADDRESS	E. CITY	F. VICINITY	G. RESTRICTED	H. ACREAGE
Hwy A	Hurley	☐		

I. SECTION	J. TOWNSHIP	K. RANGE	L. SPANISH LAND GRANT	M. QUARTER SECTIONS	N. OWNERSHIP
30	26N	23W			☒ PRIVATE ☐ LOCAL ☐ STATE ☐ FEDERAL ☐ MIXED

O. AGENCY(S)	
1.	2.

P. UTM ZONE	EASTING	NORTHING	USGS QUADRANGLE	Q. AREA(S) OF SIGNIFICANCE/CONTEXT(S)
1. 15	4 / 5 / 5 / 8 / 3 / 0	4 / 0 / 8 / 7 / 1 / 6 / 0	Hurley	1. 050
2.	/ / / / /	/ / / / / /		2. 280
3.	/ / / / /	/ / / / / /		3.
4.	/ / / / /	/ / / / / /		4.

R. SIGNIFICANT PERSON(S)	T. SIGNIFICANCE
1.	An intact and original example of early twentieth-century, display-front store buildings.
2.	
3.	
S. SIGNIFICANT EVENT DATE(S)	
1.	
2.	☐ SEE CONTINUATION SHEET

MO 780-1257 (5-92)

MISSOURI DEPARTMENT OF NATURAL RESOURCES
HISTORIC PRESERVATION PROGRAM

P.O. BOX 176
JEFFERSON CITY, MO 65102

SN-AS-001-021

2.A. ARCHITECT/BUILDER/DESIGNER/ENGINEER 1. 2. 3.			
2.B. ARCHITECTURAL STYLE 		2.C. VERNACULAR TYPE 67	
2.D. CONSTRUCTION DATE (CIRCA) 1910s	2.E. ALTERATION DATE 1. 0000 2. 3. 4. 5.		
2.F. RECONSTRUCTION DATE (CIRCA)	2.G. DATE MOVED	2.H. DESTRUCTION DATE	2.I. OWNER'S NAME & ADDRESS (IF DIFFERENT)
2.J. HISTORIC FUNCTION 1. 02 2. 3. 4. 5.			
2.K. HISTORIC SUBFUNCTION 1. 02F 2. 3. 4. 5.			
2.L. NO. OF ANCILLARY STRUCTURES	2.M. RESOURCE TYPE ☒ BUILDING ☐ SITE ☐ STRUCTURE ☐ OBJECT	2.N. STORIES 1. 1 2. 3.	
2.O. STRUCTURAL SYSTEMS 1. WU 2.	2.P. EXTERIOR WALL MATERIALS 1. 30 2. 20	2.Q. OTHER MATERIALS 1. 62 3. 2. 4.	
2.R. ROOF SHAPES 1. FT 2. GB 3.	2.S. ROOF MATERIALS 1. 64 2. 54 3.	2.T. ROOF FEATURES 1. 4. 2. 3.	2.U. FOUNDATION MATERIALS 1. 65 2.
2.V. PORCHES 1. FU 2. 3.			2.W. PLAN RC
2.X. FURTHER DESCRIPTION ☒ (SEE CONTINUATION SHEET) Double wide, brick front with display windows. Facade features two patterns of brick corbélling.		2.Y. DESCRIPTION OF ENVIRONMENT AND OUTBUILDINGS ☐ (SEE CONTINUATION SHEET)	
2.Z. SOURCES OF INFORMATION ☐ (SEE CONTINUATION SHEET)	PREPARED BY Linda Myers-Phinney	ORGANIZATION Stone County Historic Society	DATE 9-93

SN-AS-001-021

MISSOURI HISTORIC BUILDING INVENTORY FORM - CONTINUATION SHEET

REFERENCE NUMBER	A. HISTORIC NAME	B. COUNTY	C. ADDRESS
	Spring Creek Grocery	209	Hwy A Hurley

2X. Addition to east constructed of terra-cotta blocks appears to have been lumber shed. Roof collapsing into main store building.

SPRING CREEK
GROCERY
SPRING CREEK
GROCERY

MISSOURI HISTORIC PROPERTY INVENTORY FORM

SN-AS-001-022

REFERENCE NUMBER	A. HISTORIC NAME
22 935N0033	

B. COUNTY	C. OTHER NAME(S)
209	Hwy A house

D. ADDRESS	E. CITY	F. VICINITY	G. RESTRICTED	H. ACREAGE
Hwy A	Hurley	X		

I. SECTION	J. TOWNSHIP	K. RANGE	L. SPANISH LAND GRANT	M. QUARTER SECTIONS	N. OWNERSHIP
30	26N	23W			X PRIVATE ☐ LOCAL ☐ STATE ☐ FEDERAL ☐ MIXED

O. AGENCY(S)	
1.	2.

P. UTM ZONE	EASTING	NORTHING	USGS QUADRANGLE	Q. AREA(S) OF SIGNIFICANCE/CONTEXT(S)
1. 15	4 / 5 / 6 / 2 / 0 / 0	4 / 0 / 8 / 7 / 2 / 9 / 0	Hurley	1. 030
2.	/ / / / /	/ / / / / /		2. 280
3.	/ / / / /	/ / / / / /		3.
4.	/ / / / /	/ / / / / /		4.

R. SIGNIFICANT PERSON(S)	T. SIGNIFICANCE
1.	Round notched log cabin.
2.	
3.	
S. SIGNIFICANT EVENT DATE(S)	
1.	
2.	☐ SEE CONTINUATION SHEET

MO 780-1257 (5-92)

MISSOURI DEPARTMENT OF NATURAL RESOURCES
HISTORIC PRESERVATION PROGRAM

P.O. BOX 176
JEFFERSON CITY, MO 65102

SN-AS-001-022

2.A. ARCHITECT/BUILDER/DESIGNER/ENGINEER 1. 2. 3.			
2.B. ARCHITECTURAL STYLE [ ]		2.C. VERNACULAR TYPE [0 8]	
2.D. CONSTRUCTION DATE (CIRCA) 1910	2.E. ALTERATION DATE 1. 0000 2. 3. 4. 5.		
2.F. RECONSTRUCTION DATE (CIRCA)	2.G. DATE MOVED	2.H. DESTRUCTION DATE	2.I. OWNER'S NAME & ADDRESS (IF DIFFERENT)
2.J. HISTORIC FUNCTION 1. [0 1] 2. [ ] 3. [ ] 4. [ ] 5. [ ]			
2.K. HISTORIC SUBFUNCTION 1. [0 1 A] 2. [ ] 3. [ ] 4. [ ] 5. [ ]			
2.L. NO. OF ANCILLARY STRUCTURES 3	2.M. RESOURCE TYPE ☒ BUILDING ☐ SITE ☐ STRUCTURE ☐ OBJECT	2.N. STORIES 1. 1 2. 3.	
2.O. STRUCTURAL SYSTEMS 1. [L C] 2. [ ]	2.P. EXTERIOR WALL MATERIALS 1. [2 3] 2. [2 1]	2.Q. OTHER MATERIALS 1. [2 1] 3. [ ] 2. [ ] 4. [ ]	
2.R. ROOF SHAPES 1. [G B] 2. [ ] 3. [ ]	2.S. ROOF MATERIALS 1. [6 3] 2. [5 4] 3. [ ]	2.T. ROOF FEATURES 1. [ ] 4. [ ] 2. [ ] 3. [ ]	2.U. FOUNDATION MATERIALS 1. [6 5] 2. [ ]
2.V. PORCHES 1. [F U] 2. [ ] 3. [ ]			2.W. PLAN [I R]
2.X. FURTHER DESCRIPTION ☒ (SEE CONTINUATION SHEET) Round, notched log house sits on concrete piers,		2.Y. DESCRIPTION OF ENVIRONMENT AND OUTBUILDINGS ☒ (SEE CONTINUATION SHEET) House sits immediately east of running spring which	
2.Z. SOURCES OF INFORMATION ☐ (SEE CONTINUATION SHEET)	PREPARED BY L. M.-P.	ORGANIZATION Stone County Historic Society	DATE 12-93

SN-AS-001-022

MISSOURI HISTORIC BUILDING INVENTORY FORM - CONTINUATION SHEET

REFERENCE NUMBER	A. HISTORIC NAME	B. COUNTY	C. ADDRESS
		209	Hwy A Hurley

2X. intermittent spaces later filled with mortared slab rock. Substantial, shouldered rock chimney on south sits atop concrete foundation. Gabled extension added to north end of original structure with shed roofed addition later added. Screened porch on west sided with board and batten; porch roof supported by peeled log posts.

2Y. is crossed by wooden foot bridge. Concrete cellar in hillside behind house; concrete spring house to north. Slab rock garage (ca. 1928) west of house and foot bridge.

MISSOURI HISTORIC PROPERTY INVENTORY FORM

SN-AS-001-023

REFERENCE NUMBER	A. HISTORIC NAME
73 93SN0065	McCord Ranch
B. COUNTY	**C. OTHER NAME(S)**
209	Spellman House

D. ADDRESS	E. CITY	F. VICINITY	G. RESTRICTED	H. ACREAGE
CR 13-60		☐		

I. SECTION	J. TOWNSHIP	K. RANGE	L. SPANISH LAND GRANT	M. QUARTER SECTIONS	N. OWNERSHIP
22	26N	24W			☒ PRIVATE ☐ LOCAL ☐ STATE ☐ FEDERAL ☐ MIXED

O. AGENCY(S)	
1.	2.

P. UTM ZONE	EASTING	NORTHING	USGS QUADRANGLE	Q. AREA(S) OF SIGNIFICANCE/CONTEXT(S)
1. 15	4/5/0/9/2/5	4/0/8/8/9/5/0	Crane	1. 030
2.	/ / / / /	/ / / / / /		2. 280
3.	/ / / / /	/ / / / / /		3.
4.	/ / / / /	/ / / / / /		4.

R. SIGNIFICANT PERSON(S)	T. SIGNIFICANCE
1. McCord, Dr. Thomas J.	Constructed by Dr. Thomas J. McCord, a locally prominent physician, the house probably was the finest Stone County residence of its time and remains a substantial and significant structure. Retains much integrity.
2.	
3.	
S. SIGNIFICANT EVENT DATE(S)	
1.	
2.	☐ SEE CONTINUATION SHEET

MO 780-1257 (5-92)

MISSOURI DEPARTMENT OF NATURAL RESOURCES
HISTORIC PRESERVATION PROGRAM

P.O. BOX 176
JEFFERSON CITY, MO 65102

SN-AS-002-023

2.A. ARCHITECT/BUILDER/DESIGNER/ENGINEER 1. 2. 3.			
2.B. ARCHITECTURAL STYLE |4|2|		2.C. VERNACULAR TYPE | |	
2.D. CONSTRUCTION DATE (CIRCA) 1888	2.E. ALTERATION DATE 1. 0000 2. 3. 4. 5.		
2.F. RECONSTRUCTION DATE (CIRCA)	2.G. DATE MOVED	2.H. DESTRUCTION DATE	2.I. OWNER'S NAME & ADDRESS (IF DIFFERENT)
2.J. HISTORIC FUNCTION 1. |0|1| 2. 3. 4. 5.			
2.K. HISTORIC SUBFUNCTION 1. |0|1|A| 2. 3. 4. 5.			
2.L. NO. OF ANCILLARY STRUCTURES 5	2.M. RESOURCE TYPE ☒ BUILDING ☐ SITE ☐ STRUCTURE ☐ OBJECT	2.N. STORIES 1. 2 2. 1 3.	
2.O. STRUCTURAL SYSTEMS 1. |B|T| 2.	2.P. EXTERIOR WALL MATERIALS 1. |2|1| 2.	2.Q. OTHER MATERIALS 1. 3. 2. 4.	
2.R. ROOF SHAPES 1. |H|P| 2. |G|B| 3.	2.S. ROOF MATERIALS 1. |6|3| 2. 3.	2.T. ROOF FEATURES 1. 4. 2. 3.	2.U. FOUNDATION MATERIALS 1. |6|5| 2.
2.V. PORCHES 1. |P|O| 2. |S|I| 3. |R|1|2|			2.W. PLAN |I|R|
2.X. FURTHER DESCRIPTION ☒ (SEE CONTINUATION SHEET) A vaguely Victorian Italianate with shallow hipped roof supported by brackets.		2.Y. DESCRIPTION OF ENVIRONMENT AND OUTBUILDINGS ☒ (SEE CONTINUATION SHEET) One outbuilding, a 2-story barn, appears to date to original construction.	
2.Z. SOURCES OF INFORMATION ☐ (SEE CONTINUATION SHEET)	PREPARED BY L.M.-P.	ORGANIZATION S.C.H.S.	DATE 12-93

SN-AS-002-023

REFERENCE NUMBER	A. HISTORIC NAME	B. COUNTY	C. ADDRESS
	McCord Ranch	209	CR 13-60

2X. Classic influence evident in front cross gable flanked visually by chimneys and full portico across front (northwest). One-story side porch on southwest; recessed multi-story porches on back (southeast). Original foundation is rock-faced concrete block; porch foundations not original. Bay window on southeast. Clapboard siding not original, but original intact in front gable, recessed porches, and above addition on northeast. Addition consists of one-story breezeway and modern garage.

2Y. ground story is rock-faced concrete block which matches house foundation.

MISSOURI HISTORIC PROPERTY INVENTORY FORM

SN-AS-001-024

24

REFERENCE NUMBER	A. HISTORIC NAME
93SN0069	Mo. Pacific Ry. trestle
B. COUNTY	**C. OTHER NAME(S)**
209	

D. ADDRESS	E. CITY	F. VICINITY	G. RESTRICTED	H. ACREAGE
CR 13-90	Crane	[X]		

I. SECTION	J. TOWNSHIP	K. RANGE	L. SPANISH LAND GRANT	M. QUARTER SECTIONS	N. OWNERSHIP
29	26N	24W			[X] PRIVATE [ ] LOCAL [ ] STATE [ ] FEDERAL [ ] MIXED

O. AGENCY(S)	
1.	2.

P. UTM ZONE	EASTING	NORTHING	USGS QUADRANGLE	Q. AREA(S) OF SIGNIFICANCE/CONTEXT(S)
1. 15	4 / 4 / 6 / 3 / 6 / 0	4 / 0 / 8 / 6 / 2 / 2 / 5	Crane	1. 290
2.	/ / / / /	/ / / / / /		2.
3.	/ / / / /	/ / / / / /		3.
4.	/ / / / /	/ / / / / /		4.

R. SIGNIFICANT PERSON(S)	T. SIGNIFICANCE
1.	Trestle on the rail line that connected Springfield with the White River Division Ry. which ran through Lake Taneycomo tourist country. Crossed Little Crane Creek. A rarity as one of the few timber trestles on the White River line that were not filled in or replaced by concrete supports.
2.	
3.	
S. SIGNIFICANT EVENT DATE(S)	
1.	
2.	[ ] SEE CONTINUATION SHEET

MO 780-1257 (5-92)

MISSOURI DEPARTMENT OF NATURAL RESOURCES
HISTORIC PRESERVATION PROGRAM

P.O. BOX 176
JEFFERSON CITY, MO 65102

SN-AS-001-024

2.A. ARCHITECT/BUILDER/DESIGNER/ENGINEER 1. 2. 3.				
2.B. ARCHITECTURAL STYLE [ ]			2.C. VERNACULAR TYPE [ ] railroad trestle	
2.D. CONSTRUCTION DATE (CIRCA) 1906 ca.	2.E. ALTERATION DATE 1. 2. 3. 4. 5.			
2.F. RECONSTRUCTION DATE (CIRCA)	2.G. DATE MOVED	2.H. DESTRUCTION DATE	2.I. OWNER'S NAME & ADDRESS (IF DIFFERENT)	
2.J. HISTORIC FUNCTION 1. 16 2. 3. 4. 5.				
2.K. HISTORIC SUBFUNCTION 1. 16A 2. 3. 4. 5.				
2.L. NO. OF ANCILLARY STRUCTURES	2.M. RESOURCE TYPE ☐ BUILDING ☐ SITE ☒ STRUCTURE ☐ OBJECT		2.N. STORIES 1. 2. 3.	
2.O. STRUCTURAL SYSTEMS 1. BT 2.	2.P. EXTERIOR WALL MATERIALS 1. 2.	2.Q. OTHER MATERIALS 1. 3. 2. 4.		
2.R. ROOF SHAPES 1. 2. 3.	2.S. ROOF MATERIALS 1. 2. 3.	2.T. ROOF FEATURES 1. 4. 2. 3.	2.U. FOUNDATION MATERIALS 1. 2.	
2.V. PORCHES 1. 2. 3.			2.W. PLAN	
2.X. FURTHER DESCRIPTION Open deck, timber drive-through trestle. ☐ (SEE CONTINUATION SHEET)		2.Y. DESCRIPTION OF ENVIRONMENT AND OUTBUILDINGS ☐ (SEE CONTINUATION SHEET)		
2.Z. SOURCES OF INFORMATION ☐ (SEE CONTINUATION SHEET)	PREPARED BY L.M.-P.	ORGANIZATION S.C.H.S.	DATE 11-93	

SN-AS-001-024

MISSOURI HISTORIC BUILDING INVENTORY FORM - CONTINUATION SHEET

REFERENCE NUMBER	A. HISTORIC NAME	B. COUNTY	C. ADDRESS
	Mo. Pacific RR trestle	209	CR 13-90

BRIDGE TYPE CODE01: 6300
NAME01: open deck timber trestle
BRIDGE TYPE CODE02:
NAME02:

NUMBER OF SPANS: 1 LENGTH OF MAIN SPAN: 126 FT
SUPERSTRUCTURE MATERIAL CODE(1): SW
(2): ST
SUBSTRUCTURE MATERIAL CODE(1): WO
(2): ST
SPANNING: Little Crane Creek

HISTORIC TRAFFIC TYPE CODE: R
PRESENT TRAFFIC TYPE CODE: R

MISSOURI HISTORIC PROPERTY INVENTORY FORM

SN-AS-001-025

REFERENCE NUMBER	A. HISTORIC NAME
25 93SN0070	W.P.A. Bridge Across Dodge Hollow
B. COUNTY	C. OTHER NAME(S)
209	

D. ADDRESS	E. CITY	F. VICINITY	G. RESTRICTED	H. ACREAGE
CR 13-120	Crane	[X]		

I. SECTION	J. TOWNSHIP	K. RANGE	L. SPANISH LAND GRANT	M. QUARTER SECTIONS	N. OWNERSHIP
6	25N	24W			[ ] PRIVATE [X] LOCAL [ ] STATE [ ] FEDERAL [ ] MIXED

O. AGENCY(S)

1.

2.

P. UTM ZONE	EASTING	NORTHING	USGS QUADRANGLE	Q. AREA(S) OF SIGNIFICANCE/CONTEXT(S)
1. 15	4 / 4 / 6 / 5 / 9 / 0	4 / 0 / 8 / 3 / 5 / 6 / 0	Crane	1. 290
2.	/ / / / /	/ / / / / /		2.
3.	/ / / / /	/ / / / / /		3.
4.	/ / / / /	/ / / / / /		4.

R. SIGNIFICANT PERSON(S)

1.

2.

3.

S. SIGNIFICANT EVENT DATE(S)

1.

2.

T. SIGNIFICANCE

W.P.A. era concrete slab bridge.

[ ] SEE CONTINUATION SHEET

MO 780-1257 (5-92)

MISSOURI DEPARTMENT OF NATURAL RESOURCES
HISTORIC PRESERVATION PROGRAM

P.O. BOX 176
JEFFERSON CITY, MO 65102

SN-AS-001-025

2.A. ARCHITECT/BUILDER/DESIGNER/ENGINEER 1. 2. 3.				
2.B. ARCHITECTURAL STYLE | |		2.C. VERNACULAR TYPE | |		
2.D. CONSTRUCTION DATE (CIRCA) 1935 ca	2.E. ALTERATION DATE 1. 2. 3. 4. 5.			
2.F. RECONSTRUCTION DATE (CIRCA)	2.G. DATE MOVED	2.H. DESTRUCTION DATE	2.I. OWNER'S NAME & ADDRESS (IF DIFFERENT)	
2.J. HISTORIC FUNCTION 1. |1|6| 2. | | | 3. | | | 4. | | | 5. | | |				
2.K. HISTORIC SUBFUNCTION 1. |1|6|D| 2. | | | 3. | | | 4. | | | 5. | | |				
2.L. NO. OF ANCILLARY STRUCTURES	2.M. RESOURCE TYPE ☐ BUILDING ☐ SITE ☒ STRUCTURE ☐ OBJECT		2.N. STORIES 1. _____ 2. _____ 3. _____	
2.O. STRUCTURAL SYSTEMS 1. |R|C|	2.P. EXTERIOR WALL MATERIALS 1. | | |	2.Q. OTHER MATERIALS 1. |5|1|	3. | | |	
2. | | |	2. | | |	2. | | |	4. | | |	
2.R. ROOF SHAPES 1. | | |	2.S. ROOF MATERIALS 1. | | |	2.T. ROOF FEATURES 1. | | |	4. | | |	
2. | | |	2. | | |	2. | | |	2.U. FOUNDATION MATERIALS 1. | | |	
3. | | |	3. | | |	3. | | |	2. | | |	
2.V. PORCHES 1. | | | 2. | | | 3. | | |			2.W. PLAN |R|C|	
2.X. FURTHER DESCRIPTION ☐ (SEE CONTINUATION SHEET) A concrete slab bridge with concrete upright posts supporting iron pipe guard rails.		2.Y. DESCRIPTION OF ENVIRONMENT AND OUTBUILDINGS ☐ (SEE CONTINUATION SHEET)		
2.Z. SOURCES OF INFORMATION ☐ (SEE CONTINUATION SHEET)	PREPARED BY L.M.-P.	ORGANIZATION S.C.H.S.	DATE 11-93	

SN-AS-001-025

MISSOURI HISTORIC BUILDING INVENTORY FORM - CONTINUATION SHEET

REFERENCE NUMBER	A. HISTORIC NAME	B. COUNTY	C. ADDRESS
	WPA Bridge	209	CR 13-120

BRIDGE TYPE CODE01: 6800
NAME01: reinforced concrete slab
BRIDGE TYPE CODE02:
NAME02:

NUMBER OF SPANS: 1 LENGTH OF MAIN SPAN: 40 FT
SUPERSTRUCTURE MATERIAL CODE(1): CR
(2): SW
SUBSTRUCTURE MATERIAL CODE(1): CR
(2):
SPANNING: Dodge Hollow

HISTORIC TRAFFIC TYPE CODE: H
PRESENT TRAFFIC TYPE CODE: H

W
P
A

MISSOURI HISTORIC PROPERTY INVENTORY FORM

SN-AS-001-026

REFERENCE NUMBER	A. HISTORIC NAME
93SN0004	Missouri Pacific Division Terminal roundhouse
B. COUNTY	**C. OTHER NAME(S)**
209	Springfield Southwestern Railway

D. ADDRESS	E. CITY	F. VICINITY	G. RESTRICTED	H. ACREAGE
CR 13-110	Crane	[X]		

I. SECTION	J. TOWNSHIP	K. RANGE	L. SPANISH LAND GRANT	M. QUARTER SECTIONS	N. OWNERSHIP
4	25N	24W			[X] PRIVATE [ ] LOCAL [ ] STATE [ ] FEDERAL [ ] MIXED

O. AGENCY(S)	
1.	2.

P. UTM ZONE	EASTING	NORTHING	USGS QUADRANGLE	Q. AREA(S) OF SIGNIFICANCE/CONTEXT(S)
1. 15	4/4/8/4/0/0	4/0/8/4/4/9/0	Crane	1. 290
2.	/ / / / /	/ / / / / /		2.
3.	/ / / / /	/ / / / / /		3.
4.	/ / / / /	/ / / / / /		4.

R. SIGNIFICANT PERSON(S)

1.

2.

3.

S. SIGNIFICANT EVENT DATE(S)

1.

2.

T. SIGNIFICANCE

Terminus of the Springfield Southwestern Railway, constructed to connect Springfield's St. Louis and San Francisco Ry. with the White River Division of the St. Louis, Iron Mountain and Southern Railway which ran from Carthage, MO to Batesville, Ark. through Stone and Taney counties' Shepherd of the Hills tourist country. The Springfield Southwestern Ry. was a subsidiary of the St. Louis, Iron Mountain and Southern; after a 1917 merger both lines became part of the Missouri Pacific Railway. After a 1922 strike services at the Crane roundhouse were discontinued and moved to Cotter, Ark.

[ ] SEE CONTINUATION SHEET

MO 780-1257 (5-92)

SN-AS-001-026

2.A. ARCHITECT/BUILDER/DESIGNER/ENGINEER 1.	2.		3.	
2.B. ARCHITECTURAL STYLE 			2.C. VERNACULAR TYPE 69	
2.D. CONSTRUCTION DATE (CIRCA) 1906	2.E. ALTERATION DATE 1.	2.	3.	4. 5.
2.F. RECONSTRUCTION DATE (CIRCA)	2.G. DATE MOVED	2.H. DESTRUCTION DATE	2.I. OWNER'S NAME & ADDRESS (IF DIFFERENT)	
2.J. HISTORIC FUNCTION 1. 16	2.	3.	4.	5.
2.K. HISTORIC SUBFUNCTION 1. 16A	2.	3.	4.	5.
2.L. NO. OF ANCILLARY STRUCTURES	2.M. RESOURCE TYPE ☒ BUILDING ☐ SITE ☐ STRUCTURE ☐ OBJECT		2.N. STORIES 1. 2. 3.	
2.O. STRUCTURAL SYSTEMS 1. RC 2.	2.P. EXTERIOR WALL MATERIALS 1. 65 2.	2.Q. OTHER MATERIALS 1. 3. 2. 4.		
2.R. ROOF SHAPES 1. 2. 3.	2.S. ROOF MATERIALS 1. 2. 3.	2.T. ROOF FEATURES 1. 4. 2. 3.	2.U. FOUNDATION MATERIALS 1. 65 2.	
2.V. PORCHES 1. 2. 3.			2.W. PLAN IR	
2.X. FURTHER DESCRIPTION ☐ (SEE CONTINUATION SHEET) Little remains of original structure; concrete foundation and lower walls.			2.Y. DESCRIPTION OF ENVIRONMENT AND OUTBUILDINGS ☐ (SEE CONTINUATION SHEET)	
2.Z. SOURCES OF INFORMATION ☐ (SEE CONTINUATION SHEET)	PREPARED BY Linda Myers-Phinney	ORGANIZATION Stone County Historic Society	DATE 12-93	

MISSOURI HISTORIC PROPERTY INVENTORY FORM

SN-AS-001-027

REFERENCE NUMBER	A. HISTORIC NAME
93SN0007	202 HEMPHILL ST.

B. COUNTY	C. OTHER NAME(S)
209	202 Hemphill St. house

D. ADDRESS	E. CITY	F. VICINITY	G. RESTRICTED	H. ACREAGE
202 Hemphill	Crane	☐		

I. SECTION	J. TOWNSHIP	K. RANGE	L. SPANISH LAND GRANT	M. QUARTER SECTIONS	N. OWNERSHIP
4	25 N	24 W			☒ PRIVATE ☐ LOCAL ☐ STATE ☐ FEDERAL ☐ MIXED

O. AGENCY(S)	
1.	2.

P. UTM ZONE	EASTING	NORTHING	USGS QUADRANGLE	Q. AREA(S) OF SIGNIFICANCE/CONTEXT(S)
1. 15	4 / 4 / 8 / 7 / 7 / 5	4 / 0 / 8 / 4 / 4 / 0 5	Crane	1. 0310
2.	/ / / / /	/ / / / / /		2.
3.	/ / / / /	/ / / / / /		3.
4.	/ / / / /	/ / / / / /		4.

R. SIGNIFICANT PERSON(S)	T. SIGNIFICANCE
1.	Distinctive giraffe rock structure constructed of white "Carthage Marble" (limestone) with unusually smooth-dressed face.
2.	
3.	
S. SIGNIFICANT EVENT DATE(S)	
1.	
2.	☐ SEE CONTINUATION SHEET

MO 780-1257 (5-92)

MISSOURI DEPARTMENT OF NATURAL RESOURCES
HISTORIC PRESERVATION PROGRAM

P.O. BOX 176
JEFFERSON CITY, MO 65102

SN-AS-001-027

2.A. ARCHITECT/BUILDER/DESIGNER/ENGINEER 1. 2. 3.			
2.B. ARCHITECTURAL STYLE [ ]		2.C. VERNACULAR TYPE 02	
2.D CONSTRUCTION DATE (CIRCA) 1930 ca.	2.E. ALTERATION DATE 1. 0000 2. 3. 4. 5.		
2.F. RECONSTRUCTION DATE (CIRCA)	2.G. DATE MOVED	2.H. DESTRUCTION DATE	2.I. OWNER'S NAME & ADDRESS (IF DIFFERENT)
2.J. HISTORIC FUNCTION 1. 01 2. 3. 4. 5.			
2.K. HISTORIC SUBFUNCTION 1. 01A 2. 3. 4. 5.			
2.L. NO. OF ANCILLARY STRUCTURES 1	2.M. RESOURCE TYPE ☒ BUILDING ☐ SITE ☐ STRUCTURE ☐ OBJECT	2.N. STORIES 1. 1½ 2. 3.	
2.O. STRUCTURAL SYSTEMS 1. LS 2.	2.P. EXTERIOR WALL MATERIALS 1. 43 2.	2.Q. OTHER MATERIALS 1. 65 3. 2. 4.	
2.R ROOF SHAPES 1. GB 2. 3.	2.S. ROOF MATERIALS 1. 63 2. 3.	2.T. ROOF FEATURES 1. 4. 2. 3.	2.U. FOUNDATION MATERIALS 1. BS 2.
2.V. PORCHES 1. CB 2. OB 3.			2.W. PLAN RC
2.X. FURTHER DESCRIPTION ☒ (SEE CONTINUATION SHEET) Basement perhaps partial, evident on north. Keystone arches above doors and 6/6 mullioned windows:		2.Y. DESCRIPTION OF ENVIRONMENT AND OUTBUILDINGS ☐ (SEE CONTINUATION SHEET)	
2.Z. SOURCES OF INFORMATION ☐ (SEE CONTINUATION SHEET)	PREPARED BY L.M.-P.	ORGANIZATION S.C.H.S.	DATE 1/94

SN-AS-001-027

MISSOURI HISTORIC BUILDING INVENTORY FORM - CONTINUATION SHEET

REFERENCE NUMBER	A. HISTORIC NAME	B. COUNTY	C. ADDRESS
	202 Hemphill St. house	209	202 Hemphill St. Crane

2X. plain concrete lug sills. Rock chimney on north. Pedimented cornices on north and south surround differently finished stone which is smaller, rectangular, and rock-faced rather than smooth. Small porticos on east and west not original.

MISSOURI HISTORIC PROPERTY INVENTORY FORM

SN-AS-001-028

28

REFERENCE NUMBER	A. HISTORIC NAME
935N0008	

B. COUNTY	C. OTHER NAME(S)
209	308 Hemphill St. house

D. ADDRESS	E. CITY	F. VICINITY	G. RESTRICTED	H. ACREAGE
308 Hemphill St.	Crane	☐		

I. SECTION	J. TOWNSHIP	K. RANGE	L. SPANISH LAND GRANT	M. QUARTER SECTIONS	N. OWNERSHIP
4	25N	24W			☒ PRIVATE ☐ LOCAL ☐ STATE ☐ FEDERAL ☐ MIXED

O. AGENCY(S)	
1.	2.

P. UTM ZONE	EASTING	NORTHING	USGS QUADRANGLE	Q. AREA(S) OF SIGNIFICANCE/CONTEXT(S)
1. 15	4 / 4 / 8/ 8 / 4 / 0	4 / 0/ 8/ 4 / 5 / 4/ 0	Crane	1. 280
2.	/ / / / /	/ / / / / /		2. 030
3.	/ / / / /	/ / / / / /		3.
4.	/ / / / /	/ / / / / /		4.

R. SIGNIFICANT PERSON(S)	T. SIGNIFICANCE
1.	Typical Southwest Missouri slab rock structure.
2.	
3.	
S. SIGNIFICANT EVENT DATE(S)	
1.	
2.	☐ SEE CONTINUATION SHEET

MO 780-1257 (5-92)

MISSOURI DEPARTMENT OF NATURAL RESOURCES
HISTORIC PRESERVATION PROGRAM

P.O. BOX 176
JEFFERSON CITY, MO 65102

SN-AS-001-028

2.A. ARCHITECT/BUILDER/DESIGNER/ENGINEER 1. 2. 3.				
2.B. ARCHITECTURAL STYLE 			2.C. VERNACULAR TYPE 18	
2.D. CONSTRUCTION DATE (CIRCA) 1920 ca	2.E. ALTERATION DATE 1. 2. 3. 4. 5.			
2.F. RECONSTRUCTION DATE (CIRCA)	2.G. DATE MOVED	2.H. DESTRUCTION DATE	2.I. OWNER'S NAME & ADDRESS (IF DIFFERENT)	
2.J. HISTORIC FUNCTION 1. 01 2. 3. 4. 5.				
2.K. HISTORIC SUBFUNCTION 1. 01A 2. 3. 4. 5.				
2.L. NO. OF ANCILLARY STRUCTURES 1	2.M. RESOURCE TYPE ☒ BUILDING ☐ SITE ☐ STRUCTURE ☐ OBJECT		2.N. STORIES 1. 1 2. 3.	
2.O. STRUCTURAL SYSTEMS 1. WU 2.	2.P. EXTERIOR WALL MATERIALS 1. 43 2.	2.Q. OTHER MATERIALS 1. 3. 2. 4.		
2.R. ROOF SHAPES 1. HP 2. GB 3.	2.S. ROOF MATERIALS 1. 63 2. 3.	2.T. ROOF FEATURES 1. 4. 2. 3.	2.U. FOUNDATION MATERIALS 1. 65 2.	
2.V. PORCHES 1. ST 2. 3.			2.W. PLAN IR	
2.X. FURTHER DESCRIPTION ☐ (SEE CONTINUATION SHEET) Basement. 4/1 double hung windows		2.Y. DESCRIPTION OF ENVIRONMENT AND OUTBUILDINGS ☐ (SEE CONTINUATION SHEET)		
2.Z. SOURCES OF INFORMATION ☐ (SEE CONTINUATION SHEET)	PREPARED BY Linda Myers-Phinney	ORGANIZATION Stone County Historic Society	DATE 10-93	

MISSOURI HISTORIC PROPERTY INVENTORY FORM

SN-AS-001-029

REFERENCE NUMBER	A. HISTORIC NAME
29 93SN0005	206 Rose Ave. Bungalow

B. COUNTY	C. OTHER NAME(S)
209	206 Rose Ave house

D. ADDRESS	E. CITY	F. VICINITY	G. RESTRICTED	H. ACREAGE
206 Rose Ave	Crane	☐		

I. SECTION	J. TOWNSHIP	K. RANGE	L. SPANISH LAND GRANT	M. QUARTER SECTIONS	N. OWNERSHIP
4	25N	24W			☒ PRIVATE ☐ LOCAL ☐ STATE ☐ FEDERAL ☐ MIXED

O. AGENCY(S)	
1.	2.

P. UTM ZONE	EASTING	NORTHING	USGS QUADRANGLE	Q. AREA(S) OF SIGNIFICANCE/CONTEXT(S)
1. 15	4 / 4 / 8 / 9 / 4 / 0	4 / 0 / 8 / 4 / 4 / 0 / 0	Crane	1. 030
2.	/ / / / /	/ / / / / /		2. 280
3.	/ / / / /	/ / / / / /		3.
4.	/ / / / /	/ / / / / /		4.

R. SIGNIFICANT PERSON(S)	T. SIGNIFICANCE
1.	An unaltered 1920's bungalow with intact arts and crafts details.
2.	
3.	
S. SIGNIFICANT EVENT DATE(S)	
1.	
2.	☐ SEE CONTINUATION SHEET

MO 780-1257 (5-92)

MISSOURI DEPARTMENT OF NATURAL RESOURCES
HISTORIC PRESERVATION PROGRAM

P.O. BOX 176
JEFFERSON CITY, MO 65102

SIV-AS-001-029

2.A. ARCHITECT/BUILDER/DESIGNER/ENGINEER 1. 2. 3.				
2.B. ARCHITECTURAL STYLE | |			2.C. VERNACULAR TYPE |2|2|	
2.D. CONSTRUCTION DATE (CIRCA) 1925 ca	2.E. ALTERATION DATE 1. 2. 3. 4. 5.			
2.F. RECONSTRUCTION DATE (CIRCA)	2.G. DATE MOVED	2.H. DESTRUCTION DATE	2.I. OWNER'S NAME & ADDRESS (IF DIFFERENT)	
2.J. HISTORIC FUNCTION 1. |0|1| 2. | | | 3. | | | 4. | | | 5. | | |				
2.K. HISTORIC SUBFUNCTION 1. |0|1|A| 2. | | | 3. | | | 4. | | | 5. | | |				
2.L. NO. OF ANCILLARY STRUCTURES 1	2.M. RESOURCE TYPE ☒ BUILDING ☐ SITE ☐ STRUCTURE ☐ OBJECT		2.N. STORIES 1. 1 2. 3.	
2.O. STRUCTURAL SYSTEMS 1. |B|T|	2.P. EXTERIOR WALL MATERIALS 1. |6|1|	2.Q. OTHER MATERIALS 1. | | | 3. | | |		
2. | | |	2. | | |	2. | | | 4. | | |		
2.R. ROOF SHAPES 1. |G|B|	2.S. ROOF MATERIALS 1. |6|3|	2.T. ROOF FEATURES 1. | | | 4. | | |		
2. | | |	2. | | |	2. | | |	2.U. FOUNDATION MATERIALS 1. |6|5|	
3. | | |	3. | | |	3. | | |	2. | | |	
2.V. PORCHES 1. |R|1| 2. | | | 3. | | |			2.W. PLAN R |C|	
2.X. FURTHER DESCRIPTION ☒ (SEE CONTINUATION SHEET) Concrete water table; multi-paned original windows. Shed roofed dormer on facade under		2.Y. DESCRIPTION OF ENVIRONMENT AND OUTBUILDINGS ☐ (SEE CONTINUATION SHEET) Garage of matching architecture and style to east		
2.Z. SOURCES OF INFORMATION ☐ (SEE CONTINUATION SHEET)	PREPARED BY Linda Myers-Phinney	ORGANIZATION Stone County Historic Society	DATE 11-93	

SN-AS-001-029

REFERENCE NUMBER	A. HISTORIC NAME	B. COUNTY	C. ADDRESS
		209	206 Rose Ave Crane

2X. facade gable has leaded frieze window supported by brackets. Exposed rafter tails. A stylistic match to 208 Rose Ave. house.

MISSOURI HISTORIC PROPERTY INVENTORY FORM

SN-AS-001-030

30

REFERENCE NUMBER	A. HISTORIC NAME
93SN006	208 Rose Ave Bungalow

B. COUNTY	C. OTHER NAME(S)
209	208 Rose Ave. house

D. ADDRESS	E. CITY	F. VICINITY	G. RESTRICTED	H. ACREAGE
208 Rose Ave	Crane	☐		

I. SECTION	J. TOWNSHIP	K. RANGE	L. SPANISH LAND GRANT	M. QUARTER SECTIONS	N. OWNERSHIP
4	25N	24W			☒ PRIVATE ☐ LOCAL ☐ STATE ☐ FEDERAL ☐ MIXED

O. AGENCY(S)	
1.	2.

P. UTM ZONE	EASTING	NORTHING	USGS QUADRANGLE	Q. AREA(S) OF SIGNIFICANCE/CONTEXT(S)
1. 15	4 / 4 / 8 / 9 / 5 / 0	4 / 0 / 8 / 4 / 4 / 0 / 0	Crane	1. 030
2.	/ / / / /	/ / / / / /		2. 280
3.	/ / / / /	/ / / / / /		3.
4.	/ / / / /	/ / / / / /		4.

R. SIGNIFICANT PERSON(S)	T. SIGNIFICANCE
1.	A little-altered 1920s bungalow with intact arts and crafts details.
2.	
3.	
S. SIGNIFICANT EVENT DATE(S)	
1.	
2.	☐ SEE CONTINUATION SHEET

MO 780-1257 (5-92)

MISSOURI DEPARTMENT OF NATURAL RESOURCES
HISTORIC PRESERVATION PROGRAM

P.O. BOX 176
JEFFERSON CITY, MO 65102

SN-AS-001-030

2.A. ARCHITECT/BUILDER/DESIGNER/ENGINEER		
1.	2.	3.

2.B. ARCHITECTURAL STYLE	2.C. VERNACULAR TYPE
	2 2

2.D. CONSTRUCTION DATE (CIRCA)	2.E. ALTERATION DATE			
1925 ca	1.	2.	3.	4.	5.

2.F. RECONSTRUCTION DATE (CIRCA)	2.G. DATE MOVED	2.H. DESTRUCTION DATE	2.I. OWNER'S NAME & ADDRESS (IF DIFFERENT)

2.J. HISTORIC FUNCTION				
1. 0 1	2.	3.	4.	5.

2.K. HISTORIC SUBFUNCTION				
1. 0 1 A	2.	3.	4.	5.

2.L. NO. OF ANCILLARY STRUCTURES	2.M. RESOURCE TYPE	2.N. STORIES
	☒ BUILDING ☐ SITE ☐ STRUCTURE ☐ OBJECT	1. 1 2. 3.

2.O. STRUCTURAL SYSTEMS	2.P. EXTERIOR WALL MATERIALS	2.Q. OTHER MATERIALS	
1. B T	1. 6 1	1.	3.
2.	2.	2.	4.

2.R. ROOF SHAPES	2.S. ROOF MATERIALS	2.T. ROOF FEATURES	
1. G B	1. 6 3	1.	4.
2.	2.	2.	
3.	3.	3.	

2.U. FOUNDATION MATERIALS
1. 6 5
2.

2.V. PORCHES			2.W. PLAN
1. R 1	2.	3.	R C

2.X. FURTHER DESCRIPTION ☒ (SEE CONTINUATION SHEET)	2.Y. DESCRIPTION OF ENVIRONMENT AND OUTBUILDINGS ☐ (SEE CONTINUATION SHEET)
Concrete water table; original multi-paned windows. Shed-roofed dormer under facade gable	

2.Z. SOURCES OF INFORMATION ☐ (SEE CONTINUATION SHEET)	PREPARED BY	ORGANIZATION	DATE
	Linda Myers-Phinney	Stone County Historic Society	11-93

SN-AS-001-030

REFERENCE NUMBER	A. HISTORIC NAME	B. COUNTY	C. ADDRESS
		209	208 Rose Ave Crane

2X. is supported by brackets; has leaded frieze window. Porch partially enclosed and rafters tails, which were likely originally exposed, have been enclosed. A stylistic match to 206 Rose Ave house.

MISSOURI HISTORIC PROPERTY INVENTORY FORM

SN-AS-001-031

REFERENCE NUMBER	A. HISTORIC NAME
31 935N0014	

B. COUNTY	C. OTHER NAME(S)
209	402 Main St. house

D. ADDRESS	E. CITY	F. VICINITY	G. RESTRICTED	H. ACREAGE
402 Main St.	Crane	☐		

I. SECTION	J. TOWNSHIP	K. RANGE	L. SPANISH LAND GRANT	M. QUARTER SECTIONS	N. OWNERSHIP
4	25N	24W			☒ PRIVATE ☐ LOCAL ☐ STATE ☐ FEDERAL ☐ MIXED

O. AGENCY(S)	
1.	2.

P. UTM ZONE	EASTING	NORTHING	USGS QUADRANGLE	Q. AREA(S) OF SIGNIFICANCE/CONTEXT(S)
1. 15	4/4/9/0/6/0	4/0/8/4/4/9/0	Crane	1. 280
2.	/ / / / /	/ / / / / /		2.
3.	/ / / / /	/ / / / / /		3.
4.	/ / / / /	/ / / / / /		4.

R. SIGNIFICANT PERSON(S)	T. SIGNIFICANCE
1.	Early pyramid house surrounded by rustic landscape articles.
2.	
3.	
S. SIGNIFICANT EVENT DATE(S)	
1.	
2.	☐ SEE CONTINUATION SHEET

MO 780-1257 (5-92)

MISSOURI DEPARTMENT OF NATURAL RESOURCES
HISTORIC PRESERVATION PROGRAM

P.O. BOX 176
JEFFERSON CITY, MO 65102

SN-AS-001-031

2.A. ARCHITECT/BUILDER/DESIGNER/ENGINEER 1. 2. 3.				
2.B. ARCHITECTURAL STYLE 			2.C. VERNACULAR TYPE 1 1	
2.D. CONSTRUCTION DATE (CIRCA) 1915 ca	2.E. ALTERATION DATE 1. 0000 2. 3. 4. 5.			
2.F. RECONSTRUCTION DATE (CIRCA)	2.G. DATE MOVED	2.H. DESTRUCTION DATE	2.I. OWNER'S NAME & ADDRESS (IF DIFFERENT)	
2.J. HISTORIC FUNCTION 1. 0 1 2. 3. 4. 5.				
2.K. HISTORIC SUBFUNCTION 1. 0 1 A 2. 3. 4. 5.				
2.L. NO. OF ANCILLARY STRUCTURES	2.M. RESOURCE TYPE ☒ BUILDING ☐ SITE ☐ STRUCTURE ☐ OBJECT		2.N. STORIES 1. 1 2. 3.	
2.O. STRUCTURAL SYSTEMS 1. W U 2.	2.P. EXTERIOR WALL MATERIALS 1. 2 1 2.	2.Q. OTHER MATERIALS 1. 3. 2. 4.		
2.R. ROOF SHAPES 1. H P 2. 3.	2.S. ROOF MATERIALS 1. 6 3 2. 3.	2.T. ROOF FEATURES 1. 4. 2. 3.	2.U. FOUNDATION MATERIALS 1. 6 5 2.	
2.V. PORCHES 1. F U 2. 3.			2.W. PLAN R C	
2.X. FURTHER DESCRIPTION ☐ (SEE CONTINUATION SHEET) Central brick chimney. Originally a square pyramid house, an old addition on west has made the shape rectangular.		2.Y. DESCRIPTION OF ENVIRONMENT AND OUTBUILDINGS ☒ (SEE CONTINUATION SHEET) Deteriorating retaining walls constructed of stone-faced concrete blocks indicate an original		
2.Z. SOURCES OF INFORMATION ☐ (SEE CONTINUATION SHEET)	PREPARED BY Linda Myers-Phinney	ORGANIZATION Stone County Historic Society	DATE 11-93	

SN-AS-001-031

MISSOURI HISTORIC BUILDING INVENTORY FORM - CONTINUATION SHEET

REFERENCE NUMBER	A. HISTORIC NAME	B. COUNTY	C. ADDRESS
		209	402 Main St. Crane

2Y. environment which was controlled and maintained.

MISSOURI HISTORIC PROPERTY INVENTORY FORM

SN-AS-001-032

REFERENCE NUMBER	A. HISTORIC NAME
32 93SN0013	Luscombe Building / Yates Store / Crane Farmer's Exchange
B. COUNTY	C. OTHER NAME(S)
209	Crane Creek Flea Market

D. ADDRESS	E. CITY	F. VICINITY	G. RESTRICTED	H. ACREAGE
223 Main St.	Crane	☐		

I. SECTION	J. TOWNSHIP	K. RANGE	L. SPANISH LAND GRANT	M. QUARTER SECTIONS	N. OWNERSHIP
4	25N	24W			☒ PRIVATE ☐ LOCAL ☐ STATE ☐ FEDERAL ☐ MIXED

O. AGENCY(S)	
1.	2.

P. UTM ZONE	EASTING	NORTHING	USGS QUADRANGLE	Q. AREA(S) OF SIGNIFICANCE/CONTEXT(S)
1. 15	4 / 4 / 9 / 0 / 2 / 0	4 / 0 / 8 / 4 / 3 / 4 / 0	Crane	1. 050
2.	/ / / / /	/ / / / / /		2. 280
3.	/ / / / /	/ / / / / /		3.
4.	/ / / / /	/ / / / / /		4.

R. SIGNIFICANT PERSON(S)	T. SIGNIFICANCE
1. Cope, C.M.	Early twentieth-century railroad town commercial building which has been in continual use. Known as the Luscombe Building, it was occupied by Yates Store prior to being purchased in 1926 by the Crane Farmers Exchange. An important local commercial institution, the Exchange inhabited it until 1958.
2. Hilton, Luther	
3. McGlassion, H.E.	
S. SIGNIFICANT EVENT DATE(S)	
1. 1926	
2.	☐ SEE CONTINUATION SHEET

MO 780-1257 (5-92)

MISSOURI DEPARTMENT OF NATURAL RESOURCES
HISTORIC PRESERVATION PROGRAM

P.O. BOX 176
JEFFERSON CITY, MO 65102

SN-AS-001-032

2.A. ARCHITECT/BUILDER/DESIGNER/ENGINEER 1. 2. 3.				
2.B. ARCHITECTURAL STYLE | |			2.C. VERNACULAR TYPE |6|5|	
2.D. CONSTRUCTION DATE (CIRCA) 1915 ca	2.E. ALTERATION DATE 1. 0000 2. 3. 4. 5.			
2.F. RECONSTRUCTION DATE (CIRCA)	2.G. DATE MOVED	2.H. DESTRUCTION DATE	2.I. OWNER'S NAME & ADDRESS (IF DIFFERENT)	
2.J. HISTORIC FUNCTION 1. |0|2| 2. | | | 3. | | | 4. | | | 5. | | |				
2.K. HISTORIC SUBFUNCTION 1. |0|2|F| 2. | | | 3. | | | 4. | | | 5. | | |				
2.L. NO. OF ANCILLARY STRUCTURES	2.M. RESOURCE TYPE ☒ BUILDING ☐ SITE ☐ STRUCTURE ☐ OBJECT		2.N. STORIES 1. 2 2. 3.	
2.O. STRUCTURAL SYSTEMS 1. |W|U|	2.P. EXTERIOR WALL MATERIALS 1. |3|0|	2.Q. OTHER MATERIALS 1. | | | 3. | | |		
2. | | |	2. |4|3|	2. | | | 4. | | |		
2.R. ROOF SHAPES 1. |F|T|	2.S. ROOF MATERIALS 1. |6|3|	2.T. ROOF FEATURES 1. | | | 4. | | |		
2. | | |	2. | | |	2. | | |	2.U. FOUNDATION MATERIALS 1. |6|5|	
3. | | |	3. | | |	3. | | |	2. | | |	
2.V. PORCHES 1. |A|W| 2. | | | 3. | | |			2.W. PLAN |R|C|	
2.X. FURTHER DESCRIPTION ☒ (SEE CONTINUATION SHEET) Original roll-up facade awnings have been replaced by wood-framed stoop. Originally			2.Y. DESCRIPTION OF ENVIRONMENT AND OUTBUILDINGS ☐ (SEE CONTINUATION SHEET)	
2.Z. SOURCES OF INFORMATION ☐ (SEE CONTINUATION SHEET)	PREPARED BY Linda Myers-Phinney	ORGANIZATION Stone County Historic Society	DATE 6-93	

SN-AS-001-032

REFERENCE NUMBER	A. HISTORIC NAME	B. COUNTY	C. ADDRESS
	Luscombe Building/ Yates Store/ crane Farmers Exchange	209	223 Main St. Crane

2X. brick, the building exterior has been stuccoed and the original corbels and cornice replaced, probably subsequent to a January 1943 fire.

CRANE CREEK FLEA MARKET
Gift Shop
ONE WAY
13
265

MISSOURI HISTORIC PROPERTY INVENTORY FORM

SN-AS-001-033

REFERENCE NUMBER	A. HISTORIC NAME
33 93SN0012	

B. COUNTY	C. OTHER NAME(S)
209	Main St. Flea Market

D. ADDRESS	E. CITY	F. VICINITY	G. RESTRICTED	H. ACREAGE
208 Main St.	Crane	☐		

I. SECTION	J. TOWNSHIP	K. RANGE	L. SPANISH LAND GRANT	M. QUARTER SECTIONS	N. OWNERSHIP
4	25N	24W			☒ PRIVATE ☐ LOCAL ☐ STATE ☐ FEDERAL ☐ MIXED

O. AGENCY(S)	
1.	2.

P. UTM ZONE	EASTING	NORTHING	USGS QUADRANGLE	Q. AREA(S) OF SIGNIFICANCE/CONTEXT(S)
1. 15	4/4/8/9/8/5	4/0/8/4/3/2/5	Crane	1. 280
2.	/ / / / /	/ / / / / /		2. 050
3.	/ / / / /	/ / / / / /		3.
4.	/ / / / /	/ / / / / /		4.

R. SIGNIFICANT PERSON(S)	T. SIGNIFICANCE
1.	Early twentieth-century broad-front commercial building with interior and exterior integrity.
2.	
3.	
S. SIGNIFICANT EVENT DATE(S)	
1.	
2.	☐ SEE CONTINUATION SHEET

MO 780-1257 (5-92)

MISSOURI DEPARTMENT OF NATURAL RESOURCES
HISTORIC PRESERVATION PROGRAM

P.O. BOX 176
JEFFERSON CITY, MO 65102

SN-AS-001-033

2.A. ARCHITECT/BUILDER/DESIGNER/ENGINEER		
1.	2.	3.

2.B. ARCHITECTURAL STYLE	2.C. VERNACULAR TYPE
	65

2.D. CONSTRUCTION DATE (CIRCA)	2.E. ALTERATION DATE			
1918 ca	1. 0000	2.	3.	4.	5.

2.F. RECONSTRUCTION DATE (CIRCA)	2.G. DATE MOVED	2.H. DESTRUCTION DATE	2.I. OWNER'S NAME & ADDRESS (IF DIFFERENT)

2.J. HISTORIC FUNCTION				
1. 02	2.	3.	4.	5.

2.K. HISTORIC SUBFUNCTION				
1. 02F	2.	3.	4.	5.

2.L. NO. OF ANCILLARY STRUCTURES	2.M. RESOURCE TYPE	2.N. STORIES
	☒ BUILDING ☐ SITE ☐ STRUCTURE ☐ OBJECT	1. 2 2. 3.

2.O. STRUCTURAL SYSTEMS	2.P. EXTERIOR WALL MATERIALS	2.Q. OTHER MATERIALS	
1. WU	1. 30	1. 71	3.
2.	2. 65	2. 61	4.

2.R. ROOF SHAPES	2.S. ROOF MATERIALS	2.T. ROOF FEATURES	
1. FT	1. 63	1.	4.
2.	2.	2.	
3.	3.	3.	

2.U. FOUNDATION MATERIALS
1. 65
2.

2.V. PORCHES			2.W. PLAN
1. AW	2.	3.	RC

2.X. FURTHER DESCRIPTION ☒ (SEE CONTINUATION SHEET)	2.Y. DESCRIPTION OF ENVIRONMENT AND OUTBUILDINGS ☐ (SEE CONTINUATION SHEET)
Contrasting brick corbels and transom header. Low decorative parapet with cement cap.	Located on west side of town's main business street.

2.Z. SOURCES OF INFORMATION ☐ (SEE CONTINUATION SHEET)	PREPARED BY	ORGANIZATION	DATE
	Linda Myers-Phinney	Stone County Historic Society	6-93

SN-AS-001-033

MISSOURI HISTORIC BUILDING INVENTORY FORM - CONTINUATION SHEET

REFERENCE NUMBER	A. HISTORIC NAME	B. COUNTY	C. ADDRESS
		209	208 Main St Crane

2X. Probable site of original transom windows covered with corrugated metal; modern metal awnings.

CRANE CAFE
CAFE
Main

MISSOURI HISTORIC PROPERTY INVENTORY FORM

SN-AS-001-034

34

REFERENCE NUMBER	A. HISTORIC NAME
93SN0011	

B. COUNTY	C. OTHER NAME(S)
209	Crane Cafe

D. ADDRESS	E. CITY	F. VICINITY	G. RESTRICTED	H. ACREAGE
206 Main St.	Crane	☐		

I. SECTION	J. TOWNSHIP	K. RANGE	L. SPANISH LAND GRANT	M. QUARTER SECTIONS	N. OWNERSHIP
4	25N	24W			☒ PRIVATE ☐ LOCAL ☐ STATE ☐ FEDERAL ☐ MIXED

O. AGENCY(S)	
1.	2.

P. UTM ZONE	EASTING	NORTHING	USGS QUADRANGLE	Q. AREA(S) OF SIGNIFICANCE/CONTEXT(S)
1. 15	4/4/8/9/8/0	4/0/8/4/3/2/0	Crane	1. 280
2.	/ / / / /	/ / / / / /		2. 050
3.	/ / / / /	/ / / / / /		3.
4.	/ / / / /	/ / / / / /		4.

R. SIGNIFICANT PERSON(S)	T. SIGNIFICANCE
1.	Early twentieth-century small-town broad-front building with interior and exterior integrity.
2.	
3.	

S. SIGNIFICANT EVENT DATE(S)
1.
2.

☐ SEE CONTINUATION SHEET

MO 780-1257 (5-92)

MISSOURI DEPARTMENT OF NATURAL RESOURCES
HISTORIC PRESERVATION PROGRAM

P.O. BOX 176
JEFFERSON CITY, MO 65102

SN-AS-001-034

2.A. ARCHITECT/BUILDER/DESIGNER/ENGINEER 1.	2.		3.	
2.B. ARCHITECTURAL STYLE 			2.C. VERNACULAR TYPE 65	
2.D. CONSTRUCTION DATE (CIRCA) 1918 ca	2.E. ALTERATION DATE 1. 0000	2.	3.	4. 5.
2.F. RECONSTRUCTION DATE (CIRCA)	2.G. DATE MOVED	2.H. DESTRUCTION DATE	2.I. OWNER'S NAME & ADDRESS (IF DIFFERENT)	
2.J. HISTORIC FUNCTION 1. 02	2.	3.	4.	5.
2.K. HISTORIC SUBFUNCTION 1. 02F	2. 02G	3.	4.	5.
2.L. NO. OF ANCILLARY STRUCTURES	2.M. RESOURCE TYPE ☒ BUILDING ☐ SITE ☐ STRUCTURE ☐ OBJECT		2.N. STORIES 1. 2 2. 3.	
2.O. STRUCTURAL SYSTEMS 1. WU	2.P. EXTERIOR WALL MATERIALS 1. 30	2.Q. OTHER MATERIALS 1. 71	3.	
2.	2. 65	2. 61	4.	
2.R. ROOF SHAPES 1. FT	2.S. ROOF MATERIALS 1. 63	2.T. ROOF FEATURES 1.	4.	
2.	2.	2.	2.U. FOUNDATION MATERIALS 1. 65	
3.	3.	3.	2.	
2.V. PORCHES 1. AW	2.	3.	2.W. PLAN RC	
2.X. FURTHER DESCRIPTION ☒ (SEE CONTINUATION SHEET) Contrasting brick corbels and transom header. Low decorative parapet with cement cap and			2.Y. DESCRIPTION OF ENVIRONMENT AND OUTBUILDINGS ☐ (SEE CONTINUATION SHEET) Located on west side of town's main business street	
2.Z. SOURCES OF INFORMATION ☐ (SEE CONTINUATION SHEET)	PREPARED BY Linda Myers-Phinney	ORGANIZATION Stone County Historic Society		DATE 6-93

SN-AS-001-034

MISSOURI HISTORIC BUILDING INVENTORY FORM - CONTINUATION SHEET

REFERENCE NUMBER	A. HISTORIC NAME	B. COUNTY	C. ADDRESS
		209	206 Main St. Crane

2X. and corner blocks. Probable location of original transom windows covered with corrugated metal; modern metal awning.

CRANE CAFE
CAFE
Main

MISSOURI HISTORIC PROPERTY INVENTORY FORM

SN-A5-001-035

35

REFERENCE NUMBER	A. HISTORIC NAME
93SN0010	

B. COUNTY	C. OTHER NAME(S)
209	New Life Fellowship Church

D. ADDRESS	E. CITY	F. VICINITY	G. RESTRICTED	H. ACREAGE
205 Main St.	Crane	☐		

I. SECTION	J. TOWNSHIP	K. RANGE	L. SPANISH LAND GRANT	M. QUARTER SECTIONS	N. OWNERSHIP
4	25N	24W			☒ PRIVATE ☐ LOCAL ☐ STATE ☐ FEDERAL ☐ MIXED

O. AGENCY(S)	
1.	2.

P. UTM ZONE	EASTING	NORTHING	USGS QUADRANGLE	Q. AREA(S) OF SIGNIFICANCE/CONTEXT(S)
1. 15	4 / 4 / 9 / 0 / 2 / 0	4 / 0 / 8 / 4 / 3 / 1 / 0	Crane	1. 050
2.	/ / / / /	/ / / / / /		2. 280
3.	/ / / / /	/ / / / / /		3.
4.	/ / / / /	/ / / / / /		4.

R. SIGNIFICANT PERSON(S)	T. SIGNIFICANCE
1.	Twentieth century broad-front store building which retains integrity.
2.	
3.	
S. SIGNIFICANT EVENT DATE(S)	
1.	
2.	☐ SEE CONTINUATION SHEET

MO 780-1257 (5-92)

SN-AS-001-035

2.A. ARCHITECT/BUILDER/DESIGNER/ENGINEER 1.	2.		3.	
2.B. ARCHITECTURAL STYLE | | |		2.C. VERNACULAR TYPE |6|5|		
2.D. CONSTRUCTION DATE (CIRCA) 1918 ca	2.E. ALTERATION DATE 1.	2.	3.	4. 5.
2.F. RECONSTRUCTION DATE (CIRCA)	2.G. DATE MOVED	2.H. DESTRUCTION DATE	2.I. OWNER'S NAME & ADDRESS (IF DIFFERENT)	
2.J. HISTORIC FUNCTION 1. |0|2|	2. | | |	3. | | |	4. | | |	5. | | |
2.K. HISTORIC SUBFUNCTION 1. |0|2|F|	2. | | |	3. | | |	4. | | |	5. | | |
2.L. NO. OF ANCILLARY STRUCTURES	2.M. RESOURCE TYPE ☒ BUILDING ☐ SITE ☐ STRUCTURE ☐ OBJECT		2.N. STORIES 1. 2 2. ____ 3. ____	
2.O. STRUCTURAL SYSTEMS 1. |W|U|	2.P. EXTERIOR WALL MATERIALS 1. |3|0|	2.Q. OTHER MATERIALS 1. |6|5|	3. | | |	
2. | | |	2. | | |	2. | | |	4. | | |	
2.R. ROOF SHAPES 1. |F|T|	2.S. ROOF MATERIALS 1. |6|3|	2.T. ROOF FEATURES 1. | | |	4. | | |	
2. | | |	2. | | |	2. | | |	2.U. FOUNDATION MATERIALS 1. |6|5|	
3. | | |	3. | | |	3. | | |	2. | | |	
2.V. PORCHES 1. |AW|	2. | | |	3. | | |	2.W. PLAN |R|C|	
2.X. FURTHER DESCRIPTION ☒ (SEE CONTINUATION SHEET) Double entry broad-front store flanked by display windows. Three recessed panels run entire		2.Y. DESCRIPTION OF ENVIRONMENT AND OUTBUILDINGS ☐ (SEE CONTINUATION SHEET) Sits on east side of town's main business street		
2.Z. SOURCES OF INFORMATION ☐ (SEE CONTINUATION SHEET)	PREPARED BY Linda Myers-Phinney	ORGANIZATION Stone County Historic Society	DATE 12-93	

REFERENCE NUMBER	A. HISTORIC NAME	B. COUNTY	C. ADDRESS
		209	205 Main St. Crane

2X. length of building above metal awning (which is not original). Monitor window in each panel with lugged concrete sill and lintel. Top and bottom of each panel defined by corbeling. Second story above recessed entry sits atop concrete posts.

Second Season Clothing

MISSOURI HISTORIC PROPERTY INVENTORY FORM

SN-AS-001-036

36

REFERENCE NUMBER	A. HISTORIC NAME
93SN0009	Bank of Crane

B. COUNTY	C. OTHER NAME(S)
209	Movie Connection

D. ADDRESS	E. CITY	F. VICINITY	G. RESTRICTED	H. ACREAGE
122 Main St.	Crane	☐		

I. SECTION	J. TOWNSHIP	K. RANGE	L. SPANISH LAND GRANT	M. QUARTER SECTIONS	N. OWNERSHIP
4	25N	24W			☒ PRIVATE ☐ LOCAL ☐ STATE ☐ FEDERAL ☐ MIXED

O. AGENCY(S)	
1.	2.

P. UTM ZONE	EASTING	NORTHING	USGS QUADRANGLE	Q. AREA(S) OF SIGNIFICANCE/CONTEXT(S)
1. 15	4/4/8/9/6/5	4/0/8/4/2/6/0	Crane	1. 050
2.	/ / / / /	/ / / / / /		2. 280
3.	/ / / / /	/ / / / / /		3.
4.	/ / / / /	/ / / / / /		4.

R. SIGNIFICANT PERSON(S)

1. Bradford, William
2. Douglas, Otis F.
3. Huffman, O. F.

S. SIGNIFICANT EVENT DATE(S)

1.
2.

T. SIGNIFICANCE

Single-entry commercial building with display windows built in 1904 by Masonic Lodge to house Bank of Crane in ground level and lodge in upper story. Building cornerstone embossed with Masonic Emblem and "1904". Upstairs continues to be used as lodge hall. Interior and exterior integrity.

☐ SEE CONTINUATION SHEET

MO 780-1257 (5-92)

MISSOURI DEPARTMENT OF NATURAL RESOURCES
HISTORIC PRESERVATION PROGRAM

P.O. BOX 176
JEFFERSON CITY, MO 65102

SN-AS-001-036

2.A. ARCHITECT/BUILDER/DESIGNER/ENGINEER		
1.	2.	3.

2.B. ARCHITECTURAL STYLE	2.C. VERNACULAR TYPE
	63

2.D. CONSTRUCTION DATE (CIRCA)	2.E. ALTERATION DATE			
1904	1. 0000	2.	3.	4.	5.

2.F. RECONSTRUCTION DATE (CIRCA)	2.G. DATE MOVED	2.H. DESTRUCTION DATE	2.I. OWNER'S NAME & ADDRESS (IF DIFFERENT)

2.J. HISTORIC FUNCTION				
1. 02	2. 03	3.	4.	5.

2.K. HISTORIC SUBFUNCTION				
1. 02D	2. 03A	3.	4.	5.

2.L. NO. OF ANCILLARY STRUCTURES	2.M. RESOURCE TYPE	2.N. STORIES
	☒ BUILDING ☐ SITE ☐ STRUCTURE ☐ OBJECT	1. 2 2. 3.

2.O. STRUCTURAL SYSTEMS	2.P. EXTERIOR WALL MATERIALS	2.Q. OTHER MATERIALS	
1. WU	1. 30	1.	3.
2.	2.	2.	4.

2.R. ROOF SHAPES	2.S. ROOF MATERIALS	2.T. ROOF FEATURES	
1. FT	1. 63	1.	4.
2.	2.	2.	
3.	3.	3.	

2.U. FOUNDATION MATERIALS
1. 65
2.

2.V. PORCHES			2.W. PLAN
1. AW	2.	3.	RC

2.X. FURTHER DESCRIPTION ☒ (SEE CONTINUATION SHEET)	2.Y. DESCRIPTION OF ENVIRONMENT AND OUTBUILDINGS ☐ (SEE CONTINUATION SHEET)
Rural commercial building with ornate brick work; central second-story pilasters, corbels, cornice, and transom	Located on west side of town's main business street.

2.Z. SOURCES OF INFORMATION	PREPARED BY	ORGANIZATION	DATE
☐ (SEE CONTINUATION SHEET)	Linda Myers-Phinney	Stone Co. Historical Society	6/93

SN-AS-001-036

MISSOURI HISTORIC BUILDING INVENTORY FORM - CONTINUATION SHEET

REFERENCE NUMBER	A. HISTORIC NAME	B. COUNTY	C. ADDRESS
	Bank of Crane	209	122 Main St. Crane

2X. header. Cut stone window sills, second-story transom windows. Second story facade transoms replaced original diamond lights, probably stained glass. First story facade transom has been stuccoed and covered with wood-framed awning. Largely unaltered interior retains pressed tin cove mouldings and ceiling panels.

RECREATION

MISSOURI HISTORIC PROPERTY INVENTORY FORM

SN-AS-001-037

REFERENCE NUMBER	A. HISTORIC NAME
93SN0015	

B. COUNTY	C. OTHER NAME(S)
209	309 Commerce St. house

D. ADDRESS	E. CITY	F. VICINITY	G. RESTRICTED	H. ACREAGE
309 Commerce St.	Crane	☐		

I. SECTION	J. TOWNSHIP	K. RANGE	L. SPANISH LAND GRANT	M. QUARTER SECTIONS	N. OWNERSHIP
4	25N	24W			☒ PRIVATE ☐ LOCAL ☐ STATE ☐ FEDERAL ☐ MIXED

O. AGENCY(S)	
1.	2.

P. UTM ZONE	EASTING	NORTHING	USGS QUADRANGLE	Q. AREA(S) OF SIGNIFICANCE/CONTEXT(S)
1. 15	4/4/9/1/9/0	4/0/8/4/3/7/0	Crane	1. 280
2.	/ / / / /	/ / / / / /		2. 050
3.	/ / / / /	/ / / / / /		3.
4.	/ / / / /	/ / / / / /		4.

R. SIGNIFICANT PERSON(S)	T. SIGNIFICANCE
1.	Substantial early-twentieth century home which retains exterior integrity
2.	
3.	

S. SIGNIFICANT EVENT DATE(S)
1.
2.

☐ SEE CONTINUATION SHEET

MO 780-1257 (5-92)

MISSOURI DEPARTMENT OF NATURAL RESOURCES
HISTORIC PRESERVATION PROGRAM

P.O. BOX 176
JEFFERSON CITY, MO 65102

SN-AS-001-037

2.A. ARCHITECT/BUILDER/DESIGNER/ENGINEER		
1.	2.	3.

2.B. ARCHITECTURAL STYLE	2.C. VERNACULAR TYPE
	01

2.D. CONSTRUCTION DATE (CIRCA)	2.E. ALTERATION DATE				
1910 ca	1.	2.	3.	4.	5.

2.F. RECONSTRUCTION DATE (CIRCA)	2.G. DATE MOVED	2.H. DESTRUCTION DATE	2.I. OWNER'S NAME & ADDRESS (IF DIFFERENT)

2.J. HISTORIC FUNCTION				
1. 01A	2.	3.	4.	5.

2.K. HISTORIC SUBFUNCTION				
1. 01A	2.	3.	4.	5.

2.L. NO. OF ANCILLARY STRUCTURES	2.M. RESOURCE TYPE	2.N. STORIES
	☒ BUILDING ☐ SITE ☐ STRUCTURE ☐ OBJECT	1. 2 2. 3.

2.O. STRUCTURAL SYSTEMS	2.P. EXTERIOR WALL MATERIALS	2.Q. OTHER MATERIALS	
1. WU	1. 21	1.	3.
2.	2.	2.	4.

2.R. ROOF SHAPES	2.S. ROOF MATERIALS	2.T. ROOF FEATURES	
1. HP	1. 63	1. DR	4.
2.	2.	2.	
3.	3.	3.	

2.U. FOUNDATION MATERIALS
1. 43
2. 65

2.V. PORCHES		
1. WA	2.	3.

2.W. PLAN
SQ

2.X. FURTHER DESCRIPTION ☐ (SEE CONTINUATION SHEET)	2.Y. DESCRIPTION OF ENVIRONMENT AND OUTBUILDINGS ☐ (SEE CONTINUATION SHEET)
Formal symemetrical exterior, second story facade has muntined windows.	Mortared, cut stone wall around western and southern yard perimeter.

2.Z. SOURCES OF INFORMATION ☐ (SEE CONTINUATION SHEET)	PREPARED BY	ORGANIZATION	DATE
	Linda Myers-Phinney	Stone County Historic Society	12-93

MISSOURI HISTORIC PROPERTY INVENTORY FORM

SN-AS-001-038

38

REFERENCE NUMBER	A. HISTORIC NAME
93SN0016	Crane School

B. COUNTY	C. OTHER NAME(S)
209	Crane Residential Care Home

D. ADDRESS	E. CITY	F. VICINITY	G. RESTRICTED	H. ACREAGE
102 Lillian Ave.	Crane	☐		

I. SECTION	J. TOWNSHIP	K. RANGE	L. SPANISH LAND GRANT	M. QUARTER SECTIONS	N. OWNERSHIP
4	25N	24W			☒ PRIVATE ☐ LOCAL ☐ STATE ☐ FEDERAL ☐ MIXED

O. AGENCY(S)	
1.	2.

P. UTM ZONE	EASTING	NORTHING	USGS QUADRANGLE	Q. AREA(S) OF SIGNIFICANCE/CONTEXT(S)
1. 15	4 / 4 / 9 / 2 / 9 / 0	4 / 0 / 8 / 4 / 5 / 3 / 0	Crane	1. 100
2.	/ / / / /	/ / / / / /		2. 280
3.	/ / / / /	/ / / / / /		3.
4.	/ / / / /	/ / / / / /		4.

R. SIGNIFICANT PERSON(S)
1.
2.
3.

S. SIGNIFICANT EVENT DATE(S)
1.
2.

T. SIGNIFICANCE

Earliest school remaining in Crane, built during 1911-12 school year, 1913 first (three-year) high school class graduated; 1917 first four-year class graduated. Exterior identical to construction date.

☐ SEE CONTINUATION SHEET

MO 780-1257 (5-92)

MISSOURI DEPARTMENT OF NATURAL RESOURCES
HISTORIC PRESERVATION PROGRAM

P.O. BOX 176
JEFFERSON CITY, MO 65102

SN-AS-001-038

2.A. ARCHITECT/BUILDER/DESIGNER/ENGINEER 1. 2. 3.			
2.B. ARCHITECTURAL STYLE | | |		2.C. VERNACULAR TYPE |8|2|	
2.D. CONSTRUCTION DATE (CIRCA) 1911 - 1912	2.E. ALTERATION DATE 1. 2. 3. 4. 5.		
2.F. RECONSTRUCTION DATE (CIRCA)	2.G. DATE MOVED	2.H. DESTRUCTION DATE	2.I. OWNER'S NAME & ADDRESS (IF DIFFERENT)
2.J. HISTORIC FUNCTION 1. |0|5| 2. | | | 3. | | | 4. | | | 5. | | |			
2.K. HISTORIC SUBFUNCTION 1. |0|5|A| 2. | | | 3. | | | 4. | | | 5. | | |			
2.L. NO. OF ANCILLARY STRUCTURES	2.M. RESOURCE TYPE ☒ BUILDING ☐ SITE ☐ STRUCTURE ☐ OBJECT		2.N. STORIES 1. 2 2. 3.
2.O. STRUCTURAL SYSTEMS 1. |W|U|	2.P. EXTERIOR WALL MATERIALS 1. |3|0|	2.Q. OTHER MATERIALS 1. | | | 3. | | |	
2. | | |	2. |6|5|	2. | | | 4. | | |	
2.R. ROOF SHAPES 1. |G|T|	2.S. ROOF MATERIALS 1. |6|3|	2.T. ROOF FEATURES 1. |C|U| 4. | | |	
2. |G|B|	2. | | |	2. | | |	2.U. FOUNDATION MATERIALS 1. |6|5|
3. | | |	3. | | |	3. | | |	2. | | |
2.V. PORCHES 1. |C|B| 2. | | | 3. | | |			2.W. PLAN | | |
2.X. FURTHER DESCRIPTION Building sits atop hill, looks south toward town. Interior brick chimney; concrete lug window ☒ (SEE CONTINUATION SHEET)		2.Y. DESCRIPTION OF ENVIRONMENT AND OUTBUILDINGS ☐ (SEE CONTINUATION SHEET)	
2.Z. SOURCES OF INFORMATION ☐ (SEE CONTINUATION SHEET)	PREPARED BY Linda Myers-Phinney	ORGANIZATION Stone County Historic Society	DATE 6-93

SN-AS-001-038

REFERENCE NUMBER	A. HISTORIC NAME	B. COUNTY	C. ADDRESS
	Crane School	209	102 Lillian Ave. Crane

2X. sills and lintels. Entry portico supported by Ionic columns; door flanked by Palladian-style lights.

MISSOURI HISTORIC PROPERTY INVENTORY FORM

SN-AS-001-039

39

REFERENCE NUMBER	A. HISTORIC NAME
93SN0017	

B. COUNTY	C. OTHER NAME(S)
209	406 Meadow Ave. house

D. ADDRESS	E. CITY	F. VICINITY	G. RESTRICTED	H. ACREAGE
406 Meadow Ave.	Crane	☐		

I. SECTION	J. TOWNSHIP	K. RANGE	L. SPANISH LAND GRANT	M. QUARTER SECTIONS	N. OWNERSHIP
4	25N	24W			☒ PRIVATE ☐ LOCAL ☐ STATE ☐ FEDERAL ☐ MIXED

O. AGENCY(S)	
1.	2.

P. UTM ZONE	EASTING	NORTHING	USGS QUADRANGLE	Q. AREA(S) OF SIGNIFICANCE/CONTEXT(S)
1. 15	4 / 4 / 9 / 4 / 2 / 5	4 / 0 / 8 / 4 / 0 / 6 / 0	Crane	1. 280
2.	/ / / / /	/ / / / / /		2. 030
3.	/ / / / /	/ / / / / /		3.
4.	/ / / / /	/ / / / / /		4.

R. SIGNIFICANT PERSON(S)
1.
2.
3.

S. SIGNIFICANT EVENT DATE(S)
1.
2.

T. SIGNIFICANCE

An early twentieth-century four-square, somewhat formal and imposing for its environs.

☐ SEE CONTINUATION SHEET

MO 780-1257 (5-92)

MISSOURI DEPARTMENT OF NATURAL RESOURCES
HISTORIC PRESERVATION PROGRAM

P.O. BOX 176
JEFFERSON CITY, MO 65102

SN-AS-001-039

2.A. ARCHITECT/BUILDER/DESIGNER/ENGINEER		
1.	2.	3.

2.B. ARCHITECTURAL STYLE	2.C. VERNACULAR TYPE
	01

2.D. CONSTRUCTION DATE (CIRCA)	2.E. ALTERATION DATE			
1910 ca	1.	2.	3.	4.	5.

2.F. RECONSTRUCTION DATE (CIRCA)	2.G. DATE MOVED	2.H. DESTRUCTION DATE	2.I. OWNER'S NAME & ADDRESS (IF DIFFERENT)

2.J. HISTORIC FUNCTION				
1. 01	2.	3.	4.	5.

2.K. HISTORIC SUBFUNCTION				
1. 01A	2.	3.	4.	5.

2.L. NO. OF ANCILLARY STRUCTURES	2.M. RESOURCE TYPE	2.N. STORIES
	☒ BUILDING ☐ SITE ☐ STRUCTURE ☐ OBJECT	1. 2 2. 3.

2.O. STRUCTURAL SYSTEMS	2.P. EXTERIOR WALL MATERIALS	2.Q. OTHER MATERIALS	
1. WU	1. 21	1.	3.
2.	2.	2.	4.

2.R. ROOF SHAPES	2.S. ROOF MATERIALS	2.T. ROOF FEATURES	
1. HP	1. 63	1. DR	4.
2.	2.	2.	
3.	3.	3.	

2.U. FOUNDATION MATERIALS
1. 65
2.

2.V. PORCHES		
1. MS	2. TO	3.

2.W. PLAN
SQ

2.X. FURTHER DESCRIPTION	2.Y. DESCRIPTION OF ENVIRONMENT AND OUTBUILDINGS
☐ (SEE CONTINUATION SHEET)	☐ (SEE CONTINUATION SHEET)

2.Z. SOURCES OF INFORMATION	PREPARED BY	ORGANIZATION	DATE
☐ (SEE CONTINUATION SHEET)	Linda Myers-Phinney	Stone County Historic Society	6-93

MISSOURI HISTORIC PROPERTY INVENTORY FORM

SN-AS-001-040

40

REFERENCE NUMBER	A. HISTORIC NAME
93SN0018	

B. COUNTY	C. OTHER NAME(S)
209	502 Meadow Ave house

D. ADDRESS	E. CITY	F. VICINITY	G. RESTRICTED	H. ACREAGE
502 Meadow Ave	Crane	☐		

I. SECTION	J. TOWNSHIP	K. RANGE	L. SPANISH LAND GRANT	M. QUARTER SECTIONS	N. OWNERSHIP
4	25N	24W			☒ PRIVATE ☐ LOCAL ☐ STATE ☐ FEDERAL ☐ MIXED

O. AGENCY(S)	
1.	2.

P. UTM ZONE	EASTING	NORTHING	USGS QUADRANGLE	Q. AREA(S) OF SIGNIFICANCE/CONTEXT(S)
1. 15	4 / 4 / 9 / 4 / 6 / 5	4 / 0 / 8 / 4 / 0 / 4 / 0	Crane	1. 280
2.	/ / / / /	/ / / / / /		2. 030
3.	/ / / / /	/ / / / / /		3.
4.	/ / / / /	/ / / / / /		4.

R. SIGNIFICANT PERSON(S)	T. SIGNIFICANCE
1.	Typical double pen front retains original facade fenestration.
2.	
3.	

S. SIGNIFICANT EVENT DATE(S)
1.
2.

☐ SEE CONTINUATION SHEET

MO 780-1257 (5-92)

MISSOURI DEPARTMENT OF NATURAL RESOURCES
HISTORIC PRESERVATION PROGRAM

P.O. BOX 176
JEFFERSON CITY, MO 65102

SN-AS-001-040

2.A. ARCHITECT/BUILDER/DESIGNER/ENGINEER 1.	2.		3.	
2.B. ARCHITECTURAL STYLE | |			2.C. VERNACULAR TYPE |0|5|	
2.D. CONSTRUCTION DATE (CIRCA) 1910's	2.E. ALTERATION DATE 1. 0000	2.	3.	4. 5.
2.F. RECONSTRUCTION DATE (CIRCA)	2.G. DATE MOVED	2.H. DESTRUCTION DATE	2.I. OWNER'S NAME & ADDRESS (IF DIFFERENT)	
2.J. HISTORIC FUNCTION 1. |0|1|	2. | |	3. | |	4. | |	5. | |
2.K. HISTORIC SUBFUNCTION 1. |0|1|A|	2. | |	3. | |	4. | |	5. | |
2.L. NO. OF ANCILLARY STRUCTURES	2.M. RESOURCE TYPE ☒ BUILDING ☐ SITE ☐ STRUCTURE ☐ OBJECT		2.N. STORIES 1. 1 2. 3.	
2.O. STRUCTURAL SYSTEMS 1. |W|U|	2.P. EXTERIOR WALL MATERIALS 1. |2|1|	2.Q. OTHER MATERIALS 1. | |	3. | |	
2. | |	2. | |	2. | |	4. | |	
2.R. ROOF SHAPES 1. |G|B|	2.S. ROOF MATERIALS 1. |6|3|	2.T. ROOF FEATURES 1. | |	4. | |	
2. |S|D|	2. | |	2. | |	2.U. FOUNDATION MATERIALS 1. |6|5|	
3. | |	3. | |	3. | |	2. | |	
2.V. PORCHES 1. |T|Q|	2. | |	3. | |	2.W. PLAN |T|S|	
2.X. FURTHER DESCRIPTION ☒ (SEE CONTINUATION SHEET) Central chimney pierces main roof ridge. Facade section a typical double pen mirror image			2.Y. DESCRIPTION OF ENVIRONMENT AND OUTBUILDINGS ☐ (SEE CONTINUATION SHEET)	
2.Z. SOURCES OF INFORMATION ☐ (SEE CONTINUATION SHEET)	PREPARED BY Linda Myers-Phinney	ORGANIZATION Stone County Historic Society	DATE 6-93	

SN-AS-001-040

REFERENCE NUMBER	A. HISTORIC NAME	B. COUNTY	C. ADDRESS
		209	502 Meadow Ave Crane

2X. back of T-shape appears original. Shed roofed sections on east and west of T are, if not original, very old additions.

MISSOURI HISTORIC PROPERTY INVENTORY FORM

SN-AS-001-041

REFERENCE NUMBER	A. HISTORIC NAME
41 93SN0019	Mo. State Hwy Dept. Bridge No. J-723
B. COUNTY: 209	C. OTHER NAME(S):

D. ADDRESS	E. CITY	F. VICINITY	G. RESTRICTED	H. ACREAGE
State Hwy. 13	Crane	☐		

I. SECTION	J. TOWNSHIP	K. RANGE	L. SPANISH LAND GRANT	M. QUARTER SECTIONS	N. OWNERSHIP
4	25N	24W			☐ PRIVATE ☐ LOCAL ☒ STATE ☐ FEDERAL ☐ MIXED

O. AGENCY(S)

1. Mo. State Hwy Dept.
2.

P. UTM ZONE	EASTING	NORTHING	USGS QUADRANGLE	Q. AREA(S) OF SIGNIFICANCE/CONTEXT(S)
1. 15	4/4/9/0/0/0	4/0/8/3/8/6/0	Crane	1. 290
2.	/ / / / /	/ / / / / /		2.
3.	/ / / / /	/ / / / / /		3.
4.	/ / / / /	/ / / / / /		4.

R. SIGNIFICANT PERSON(S)

1. Gillioz, M.E.
2.
3.

S. SIGNIFICANT EVENT DATE(S)

1.
2.

T. SIGNIFICANCE

A Depression-era, concrete deck bridge built as part of Mo. Hwy 43 by contractor M.E. Gillioz, responsible for construction projects in several southwest Missouri counties. Among them are Stone, Barry, McDonald, and Greene.

☐ SEE CONTINUATION SHEET

MO 780-1257 (5-92)

MISSOURI DEPARTMENT OF NATURAL RESOURCES
HISTORIC PRESERVATION PROGRAM

P.O. BOX 176
JEFFERSON CITY, MO 65102

SN-AS-001-041

2.A. ARCHITECT/BUILDER/DESIGNER/ENGINEER 1. Gillioz, M.E.	2.	3.		
2.B. ARCHITECTURAL STYLE			2.C. VERNACULAR TYPE	
2.D. CONSTRUCTION DATE (CIRCA) 1931	2.E. ALTERATION DATE 1.	2.	3.	4. 5.
2.F. RECONSTRUCTION DATE (CIRCA)	2.G. DATE MOVED	2.H. DESTRUCTION DATE	2.I. OWNER'S NAME & ADDRESS (IF DIFFERENT)	
2.J. HISTORIC FUNCTION 1. 16	2.	3.	4.	5.
2.K. HISTORIC SUBFUNCTION 1. 16D	2.	3.	4.	5.
2.L. NO. OF ANCILLARY STRUCTURES	2.M. RESOURCE TYPE ☐ BUILDING ☐ SITE ☒ STRUCTURE ☐ OBJECT		2.N. STORIES 1. 2. 3.	
2.O. STRUCTURAL SYSTEMS 1. RC	2.P. EXTERIOR WALL MATERIALS 1.	2.Q. OTHER MATERIALS 1.	3.	
2.	2.	2.	4.	
2.R. ROOF SHAPES 1.	2.S. ROOF MATERIALS 1.	2.T. ROOF FEATURES 1.	4.	
2.	2.	2.	2.U. FOUNDATION MATERIALS 1.	
3.	3.	3.	2.	
2.V. PORCHES 1.	2.	3.	2.W. PLAN	
2.X. FURTHER DESCRIPTION ☐ (SEE CONTINUATION SHEET)		2.Y. DESCRIPTION OF ENVIRONMENT AND OUTBUILDINGS ☒ (SEE CONTINUATION SHEET) Embankment under north end of bridge stabilized by cut rock rip rap		
2.Z. SOURCES OF INFORMATION ☐ (SEE CONTINUATION SHEET)	PREPARED BY Linda Myers-Phinney	ORGANIZATION Stone County Historic Society	DATE 12-93	

SN-AS-001-041

MISSOURI HISTORIC BUILDING INVENTORY FORM - CONTINUATION SHEET

REFERENCE NUMBER	A. HISTORIC NAME	B. COUNTY	C. ADDRESS
	Hwy Dept Bridge No. J-723	209	St. Rt. 13/265

BRIDGE TYPE CODE01: 5901
NAME01 : girder
BRIDGE TYPE CODE02:
NAME02 :

NUMBER OF SPANS: 1 LENGTH OF MAIN SPAN: 150 FT
SUPERSTRUCTURE MATERIAL CODE(1) : CR
(2) :
SUBSTRUCTURE MATERIAL CODE(1) : CR
(2) :
SPANNING: CRANE CREEK

HISTORIC TRAFFIC TYPE CODE: H
PRESENT TRAFFIC TYPE CODE: H

MISSOURI HISTORIC PROPERTY INVENTORY FORM

SN-AS-001-042

REFERENCE NUMBER	A. HISTORIC NAME
42 93SN0020	Mo. State Hwy Dept. Bridge No. J-724
B. COUNTY	C. OTHER NAME(S)
209	

D. ADDRESS	E. CITY	F. VICINITY	G. RESTRICTED	H. ACREAGE
St. Hwy 13	Crane	☐		

I. SECTION	J. TOWNSHIP	K. RANGE	L. SPANISH LAND GRANT	M. QUARTER SECTIONS	N. OWNERSHIP
4	25N	24W			☐ PRIVATE ☐ LOCAL ☒ STATE ☐ FEDERAL ☐ MIXED

O. AGENCY(S)	
1. Mo. State Hwy Dept	2.

P. UTM ZONE	EASTING	NORTHING	USGS QUADRANGLE	Q. AREA(S) OF SIGNIFICANCE/CONTEXT(S)
1. 15	4 / 4 / 8 / 9 / 9 / 0	4 / 0 / 8 / 3 / 7 / 3 / 0	Crane	1. 290
2.	/ / / / /	/ / / / / /		2.
3.	/ / / / /	/ / / / / /		3.
4.	/ / / / /	/ / / / / /		4.

R. SIGNIFICANT PERSON(S)	T. SIGNIFICANCE
1. Gillioz, M.E.	A Depression-era, concrete deck bridge built as part of Mo. Hwy 13 by contractor M.E. Gillioz of Monett, responsible for construction projects in several southwest Missouri counties. Among them are Stone, Barry, McDonald, and Greene.
2.	
3.	
S. SIGNIFICANT EVENT DATE(S)	
1.	
2.	☐ SEE CONTINUATION SHEET

MO 780-1257 (5-92)

MISSOURI DEPARTMENT OF NATURAL RESOURCES
HISTORIC PRESERVATION PROGRAM

P.O. BOX 176
JEFFERSON CITY, MO 65102

SN-AS-001-042

2.A. ARCHITECT/BUILDER/DESIGNER/ENGINEER		
1. Gillioz, M.E.	2.	3.

2.B. ARCHITECTURAL STYLE	2.C. VERNACULAR TYPE

2.D. CONSTRUCTION DATE (CIRCA)	2.E. ALTERATION DATE			
1931	1.	2.	3.	4.	5.

2.F. RECONSTRUCTION DATE (CIRCA)	2.G. DATE MOVED	2.H. DESTRUCTION DATE	2.I. OWNER'S NAME & ADDRESS (IF DIFFERENT)

2.J. HISTORIC FUNCTION				
1. 16	2.	3.	4.	5.

2.K. HISTORIC SUBFUNCTION				
1. 16D	2.	3.	4.	5.

2.L. NO. OF ANCILLARY STRUCTURES	2.M. RESOURCE TYPE	2.N. STORIES
	☐ BUILDING ☐ SITE ☒ STRUCTURE ☐ OBJECT	1. _____ 2. _____ 3. _____

2.O. STRUCTURAL SYSTEMS	2.P. EXTERIOR WALL MATERIALS	2.Q. OTHER MATERIALS	
1. RC	1.	1.	3.
2.	2.	2.	4.

2.R. ROOF SHAPES	2.S. ROOF MATERIALS	2.T. ROOF FEATURES	
1.	1.	1.	4.
2.	2.	2.	
3.	3.	3.	

2.U. FOUNDATION MATERIALS
1.
2.

2.V. PORCHES			2.W. PLAN
1.	2.	3.	

2.X. FURTHER DESCRIPTION	2.Y. DESCRIPTION OF ENVIRONMENT AND OUTBUILDINGS
☐ (SEE CONTINUATION SHEET)	☒ (SEE CONTINUATION SHEET) Embankments under both ends of bridge stabilized by cut rock rip rap.

2.Z. SOURCES OF INFORMATION	PREPARED BY	ORGANIZATION	DATE
☐ (SEE CONTINUATION SHEET)	Linda Myers-Phinney	Stone County Historic Society	12-93

SN-AS-001-042

MISSOURI HISTORIC BUILDING INVENTORY FORM - CONTINUATION SHEET

REFERENCE NUMBER	A. HISTORIC NAME	B. COUNTY	C. ADDRESS
	Mo. Dept. Hwy Bridge No. J-724	209	St. Rt. 13/265

BRIDGE TYPE CODE01 : 5901
NAME01 : girder
BRIDGE TYPE CODE02 :
NAME02 :

NUMBER OF SPANS : 1 LENGTH OF MAIN SPAN : 90 FT
SUPERSTRUCTURE MATERIAL CODE(1) : CR
(2) :
SUBSTRUCTURE MATERIAL CODE(1) : CR
(2) :
SPANNING : DODGE HOLLOW

HISTORIC TRAFFIC TYPE CODE : H
PRESENT TRAFFIC TYPE CODE : H

MISSOURI HISTORIC PROPERTY INVENTORY FORM

SN-AS-001-043

REFERENCE NUMBER	A. HISTORIC NAME
1/3 93SN0071	McCall Bridge
B. COUNTY	**C. OTHER NAME(S)**
209	Old Iron Bridge

D. ADDRESS	E. CITY	F. VICINITY	G. RESTRICTED	H. ACREAGE
CR V-70	Ponce De Leon	X		

I. SECTION	J. TOWNSHIP	K. RANGE	L. SPANISH LAND GRANT	M. QUARTER SECTIONS	N. OWNERSHIP
1	25N	23W			☐ PRIVATE ☒ LOCAL ☐ STATE ☐ FEDERAL ☐ MIXED

O. AGENCY(S)

1.

2.

P. UTM ZONE	EASTING	NORTHING	USGS QUADRANGLE	Q. AREA(S) OF SIGNIFICANCE/CONTEXT(S)
1. 15	4 / 6 / 4 / 5 / 5 / 0	4 / 0 / 8 / 4 / 0 / 8 / 0	Hurley	1. 290
2.	/ / / / /	/ / / / / /		2.
3.	/ / / / /	/ / / / / /		3.
4.	/ / / / /	/ / / / / /		4.

R. SIGNIFICANT PERSON(S)

1.

2.

3.

S. SIGNIFICANT EVENT DATE(S)

1.

2.

T. SIGNIFICANCE

Constructed in 1910 over the James River at Gálena this span was part of a three-span bridge, the first over the James River in Stone County. After construction of Galena's ý Bridge in 1927 the 1910 structure was moved, two spans to Hootentown and this span to McCall Ford.

☐ SEE CONTINUATION SHEET

MO 780-1257 (5-92)

MISSOURI DEPARTMENT OF NATURAL RESOURCES
HISTORIC PRESERVATION PROGRAM

P.O. BOX 176
JEFFERSON CITY, MO 65102

SN-AS-001-043

2.A. ARCHITECT/BUILDER/DESIGNER/ENGINEER 1. Western Bridge Co., Harrisonville, MO 2. 3.			
2.B. ARCHITECTURAL STYLE [ ]		2.C. VERNACULAR TYPE [ ]	
2.D. CONSTRUCTION DATE (CIRCA) 1910	2.E. ALTERATION DATE 1. 2. 3. 4. 5.		
2.F. RECONSTRUCTION DATE (CIRCA)	2.G. DATE MOVED 1929	2.H. DESTRUCTION DATE	2.I. OWNER'S NAME & ADDRESS (IF DIFFERENT)
2.J. HISTORIC FUNCTION 1. 16 2. 3. 4. 5.			
2.K. HISTORIC SUBFUNCTION 1. 16D 2. 3. 4. 5.			
2.L. NO. OF ANCILLARY STRUCTURES	2.M. RESOURCE TYPE ☐ BUILDING ☐ SITE ☒ STRUCTURE ☐ OBJECT	2.N. STORIES 1. 2. 3.	
2.O. STRUCTURAL SYSTEMS 1. 2.	2.P. EXTERIOR WALL MATERIALS 1. 2.	2.Q. OTHER MATERIALS 1. 3. 2. 4.	
2.R. ROOF SHAPES 1. 2. 3.	2.S. ROOF MATERIALS 1. 2. 3.	2.T. ROOF FEATURES 1. 4. 2. 3.	2.U. FOUNDATION MATERIALS 1. 2.
2.V. PORCHES 1. 2. 3.			2.W. PLAN
2.X. FURTHER DESCRIPTION ☐ (SEE CONTINUATION SHEET) A Pratt single span, through truss bridge with wooden deck. Pinned truss.		2.Y. DESCRIPTION OF ENVIRONMENT AND OUTBUILDINGS ☐ (SEE CONTINUATION SHEET)	
2.Z. SOURCES OF INFORMATION ☐ (SEE CONTINUATION SHEET)	PREPARED BY L.M.-P.	ORGANIZATION S.C.H.S.	DATE 11-93

SN-AS-001-043

MISSOURI HISTORIC BUILDING INVENTORY FORM - CONTINUATION SHEET

REFERENCE NUMBER	A. HISTORIC NAME	B. COUNTY	C. ADDRESS
	McCall Bridge	209	CR V-70

BRIDGE TYPE CODE01: 6400
NAME01: truss
BRIDGE TYPE CODE02: 6418
NAME02: Pratt

NUMBER OF SPANS: 1 LENGTH OF MAIN SPAN: 156 FT
SUPERSTRUCTURE MATERIAL CODE(1): IC
(2): WO
SUBSTRUCTURE MATERIAL CODE(1): IC
(2): CR
SPANNING: James River

HISTORIC TRAFFIC TYPE CODE: H
PRESENT TRAFFIC TYPE CODE: H

MISSOURI HISTORIC PROPERTY INVENTORY FORM

SN-AS-001-044

REFERENCE NUMBER	A. HISTORIC NAME
44 93SN0034	Ponce Union Church

B. COUNTY	C. OTHER NAME(S)
209	

D. ADDRESS	E. CITY	F. VICINITY	G. RESTRICTED	H. ACREAGE
	Ponce de Leon	X		

I. SECTION	J. TOWNSHIP	K. RANGE	L. SPANISH LAND GRANT	M. QUARTER SECTIONS	N. OWNERSHIP
9	25N	22W			X PRIVATE ☐ LOCAL ☐ STATE ☐ FEDERAL ☐ MIXED

O. AGENCY(S)	
1.	2.

P. UTM ZONE	EASTING	NORTHING	USGS QUADRANGLE	Q. AREA(S) OF SIGNIFICANCE/CONTEXT(S)
1. 15	4 / 6 / 8 / 6 / 8 / 0	4 / 0 / 8 / 1 / 1 / 8 / 0	Highlandville	1. 260
2.	/ / / / /	/ / / / / /		2. 030
3.	/ / / / /	/ / / / / /		3.
4.	/ / / / /	/ / / / / /		4.

R. SIGNIFICANT PERSON(S)
1. Darling / Darlen
2. Wilhelm, Ernest
3.

S. SIGNIFICANT EVENT DATE(S)
1. 1906
2. 1911

T. SIGNIFICANCE

Decision to build chrch, the second in Ponce de Leon made by Baptist Church in 1906. Stone quarried by Mr. Darling from Ernest Wilhelm land (SW 1/4 Sec. 8, Twp.25N, R 22W) to west. Building completed 1911; deeded to and used by Baptist, Methodist, and Christian Churches.

☐ SEE CONTINUATION SHEET

SN-AS-001-044

2.A. ARCHITECT/BUILDER/DESIGNER/ENGINEER 1.	2.	3.		
2.B. ARCHITECTURAL STYLE [ ]		2.C. VERNACULAR TYPE [7 2]		
2.D. CONSTRUCTION DATE (CIRCA) 1911	2.E. ALTERATION DATE 1.	2.	3.	4. 5.
2.F. RECONSTRUCTION DATE (CIRCA)	2.G. DATE MOVED	2.H. DESTRUCTION DATE	2.I. OWNER'S NAME & ADDRESS (IF DIFFERENT)	
2.J. HISTORIC FUNCTION 1. [0 6]	2. [ ]	3. [ ]	4. [ ]	5. [ ]
2.K. HISTORIC SUBFUNCTION 1. [0 6 A]	2. [ ]	3. [ ]	4. [ ]	5. [ ]
2.L. NO. OF ANCILLARY STRUCTURES 1	2.M. RESOURCE TYPE ☒ BUILDING ☐ SITE ☐ STRUCTURE ☐ OBJECT		2.N. STORIES 1. 1 2. ____ 3. ____	
2.O. STRUCTURAL SYSTEMS 1. [L S]	2.P. EXTERIOR WALL MATERIALS 1. [4 3]	2.Q. OTHER MATERIALS 1. [6 5]	3. [ ]	
2. [ ]	2. [ ]	2. [ ]	4. [ ]	
2.R. ROOF SHAPES 1. [G B]	2.S. ROOF MATERIALS 1. [2 0]	2.T. ROOF FEATURES 1. [ ]	4. [ ]	2.U. FOUNDATION MATERIALS 1. [4 3]
2. [ ]	2. [ ]	2. [ ]		2. [6 5]
3. [ ]	3. [ ]	3. [ ]		
2.V. PORCHES 1. [ ]	2. [ ]	3. [ ]		2.W. PLAN [S Q]
2.X. FURTHER DESCRIPTION ☒ (SEE CONTINUATION SHEET) Roof collapsed into structure ca. 1988. Church sited on hill overlooking Ponce de Leon and		2.Y. DESCRIPTION OF ENVIRONMENT AND OUTBUILDINGS ☐ (SEE CONTINUATION SHEET) Brushy and overgrown.		
2.Z. SOURCES OF INFORMATION ☐ (SEE CONTINUATION SHEET)	PREPARED BY L.M.-P.	ORGANIZATION S.C.H.S.	DATE 11-93	

SN-AS-001-044

REFERENCE NUMBER	A. HISTORIC NAME	B. COUNTY	C. ADDRESS
	Ponce Union Church	209	Ponce de Leon

2X. Goff Creek Valley to south. South side of structure appears to have had large window on south. Entry on east has plain stone lintel; Gothic arched windows on north. Windows have plain stone lug sills. Exterior walls of large, cut stone blocks; interior walls of shaped stone. Interior wall mortar deteriorating; exterior walls are bowing inward.

MISSOURI HISTORIC PROPERTY INVENTORY FORM

SN-AS-001-045

REFERENCE NUMBER	A. HISTORIC NAME
935N0035	Cline's Store

B. COUNTY	C. OTHER NAME(S)
209	

D. ADDRESS	E. CITY	F. VICINITY	G. RESTRICTED	H. ACREAGE
CR 176-70	Ponee de Leon	X		

I. SECTION	J. TOWNSHIP	K. RANGE	L. SPANISH LAND GRANT	M. QUARTER SECTIONS	N. OWNERSHIP
16	25N	22W			X PRIVATE ☐ LOCAL ☐ STATE ☐ FEDERAL ☐ MIXED

O. AGENCY(S)	
1.	2.

P. UTM ZONE	EASTING	NORTHING	USGS QUADRANGLE	Q. AREA(S) OF SIGNIFICANCE/CONTEXT(S)
1. 15	4 / 6 / 8 / 6 / 6 / 0	4 / 0 / 8 / 0 / 8 / 7 / 5	Highlandville	1. 050
2.	/ / / / /	/ / / / / /		2. 280
3.	/ / / / /	/ / / / / /		3.
4.	/ / / / /	/ / / / / /		4.

R. SIGNIFICANT PERSON(S)	T. SIGNIFICANCE
1.	Commercial building from health spa town which throve from 1880's through 1920's.
2.	
3.	

S. SIGNIFICANT EVENT DATE(S)
1.
2.

☐ SEE CONTINUATION SHEET

MO 780-1257 (5-92)

MISSOURI DEPARTMENT OF NATURAL RESOURCES
HISTORIC PRESERVATION PROGRAM

P.O. BOX 176
JEFFERSON CITY, MO 65102

SN-AS-001-045

2.A. ARCHITECT/BUILDER/DESIGNER/ENGINEER 1.	2.	3.		
2.B. ARCHITECTURAL STYLE [ ]		2.C. VERNACULAR TYPE [6 4]		
2.D. CONSTRUCTION DATE (CIRCA) 1910 ca	2.E. ALTERATION DATE 1.	2.	3.	4. 5.
2.F. RECONSTRUCTION DATE (CIRCA)	2.G. DATE MOVED	2.H. DESTRUCTION DATE	2.I. OWNER'S NAME & ADDRESS (IF DIFFERENT)	
2.J. HISTORIC FUNCTION 1. [0 2]	2. [ ]	3. [ ]	4. [ ]	5. [ ]
2.K. HISTORIC SUBFUNCTION 1. [0 2 F]	2. [ ]	3. [ ]	4. [ ]	5. [ ]
2.L. NO. OF ANCILLARY STRUCTURES	2.M. RESOURCE TYPE ☒ BUILDING ☐ SITE ☐ STRUCTURE ☐ OBJECT		2.N. STORIES 1. 1 2. ____ 3. ____	
2.O. STRUCTURAL SYSTEMS 1. [W U]	2.P. EXTERIOR WALL MATERIALS 1. [5 4]	2.Q. OTHER MATERIALS 1. [ ]	3. [ ]	
2. [ ]	2. [ ]	2. [ ]	4. [ ]	
2.R. ROOF SHAPES 1. [S D]	2.S. ROOF MATERIALS 1. [6 3]	2.T. ROOF FEATURES 1. [ ]	4. [ ]	
2. [ ]	2. [ ]	2. [ ]	2.U. FOUNDATION MATERIALS 1. [6 5]	
3. [ ]	3. [ ]	3. [ ]	2. [ ]	
2.V. PORCHES 1. [ ]	2. [ ]	3. [ ]	2.W. PLAN [R C]	
2.X. FURTHER DESCRIPTION ☐ (SEE CONTINUATION SHEET) Building exterior sided with pressed tin panels which approximate rock-faced concrete blocks.		2.Y. DESCRIPTION OF ENVIRONMENT AND OUTBUILDINGS ☐ (SEE CONTINUATION SHEET)		
2.Z. SOURCES OF INFORMATION ☐ (SEE CONTINUATION SHEET)	PREPARED BY L.M.-P.	ORGANIZATION S.C.H.S.	DATE 12-93	

MISSOURI HISTORIC PROPERTY INVENTORY FORM

SN-AS-001-046

46

REFERENCE NUMBER	A. HISTORIC NAME
93SN0036	Edwards Store

B. COUNTY	C. OTHER NAME(S)
209	Ponee General Store

D. ADDRESS	E. CITY	F. VICINITY	G. RESTRICTED	H. ACREAGE
CR 176-70	Ponce de Leon	X		

I. SECTION	J. TOWNSHIP	K. RANGE	L. SPANISH LAND GRANT	M. QUARTER SECTIONS	N. OWNERSHIP
16	25N	22W			X PRIVATE ☐ LOCAL ☐ STATE ☐ FEDERAL ☐ MIXED

O. AGENCY(S)	
1.	2.

P. UTM ZONE	EASTING	NORTHING	USGS QUADRANGLE	Q. AREA(S) OF SIGNIFICANCE/CONTEXT(S)
1. 15	4/6/8/7/2/0	4/0/8/0/8/7/5	Highlandville	1. 050
2.	/ / / / /	/ / / / / /		2. 280
3.	/ / / / /	/ / / / / /		3.
4.	/ / / / /	/ / / / / /		4.

R. SIGNIFICANT PERSON(S)
1.
2.
3.

S. SIGNIFICANT EVENT DATE(S)
1.
2.

T. SIGNIFICANCE

Commercial remnant of Stone County's first boom town, visited in the 1880's for its spring water spas. Building has changed little since 1920s. A typical boom-town, false-front store.

☐ SEE CONTINUATION SHEET

MO 780-1257 (5-92)

MISSOURI DEPARTMENT OF NATURAL RESOURCES
HISTORIC PRESERVATION PROGRAM

P.O. BOX 176
JEFFERSON CITY, MO 65102

SN-AS-001-046

2.A. ARCHITECT/BUILDER/DESIGNER/ENGINEER 1. 2. 3.				
2.B. ARCHITECTURAL STYLE 			2.C. VERNACULAR TYPE 61	
2.D. CONSTRUCTION DATE (CIRCA) 1918 ca	2.E. ALTERATION DATE 1. 2. 3. 4. 5.			
2.F. RECONSTRUCTION DATE (CIRCA)	2.G. DATE MOVED	2.H. DESTRUCTION DATE	2.I. OWNER'S NAME & ADDRESS (IF DIFFERENT)	
2.J. HISTORIC FUNCTION 1. 02 2. 3. 4. 5.				
2.K. HISTORIC SUBFUNCTION 1. 02F 2. 3. 4. 5.				
2.L. NO. OF ANCILLARY STRUCTURES	2.M. RESOURCE TYPE ☒ BUILDING ☐ SITE ☐ STRUCTURE ☐ OBJECT		2.N. STORIES 1. 1 2. 3.	
2.O. STRUCTURAL SYSTEMS 1. WU 2.	2.P. EXTERIOR WALL MATERIALS 1. 21 2.	2.Q. OTHER MATERIALS 1. 3. 2. 4.		
2.R. ROOF SHAPES 1. GB 2. 3.	2.S. ROOF MATERIALS 1. 54 2. 63 3.	2.T. ROOF FEATURES 1. 4. 2. 3.	2.U. FOUNDATION MATERIALS 1. 43 2.	
2.V. PORCHES 1. FU 2. 3.			2.W. PLAN RC	
2.X. FURTHER DESCRIPTION Stone foundation; old addition on north. ☐ (SEE CONTINUATION SHEET)		2.Y. DESCRIPTION OF ENVIRONMENT AND OUTBUILDINGS ☐ (SEE CONTINUATION SHEET)		
2.Z. SOURCES OF INFORMATION ☐ (SEE CONTINUATION SHEET)	PREPARED BY Linda Myers-Phinney	ORGANIZATION Stone County Historic Society	DATE 11-93	

PONCE
GENERAL STORE

PONCE
GENERAL STORE

MISSOURI HISTORIC PROPERTY INVENTORY FORM

SN-AS-001-047

REFERENCE NUMBER	A. HISTORIC NAME
47 93SN0072	J.C. (Jim) Clines farm
B. COUNTY	**C. OTHER NAME(S)**
209	Hwy. V Spring house

D. ADDRESS	E. CITY	F. VICINITY	G. RESTRICTED	H. ACREAGE
Hwy. V	PONCE DE LEON	☒		

I. SECTION	J. TOWNSHIP	K. RANGE	L. SPANISH LAND GRANT	M. QUARTER SECTIONS	N. OWNERSHIP
18	25 N	22 W			☒ PRIVATE ☐ LOCAL ☐ STATE ☐ FEDERAL ☐ MIXED

O. AGENCY(S)	
1.	2.

P. UTM ZONE	EASTING	NORTHING	USGS QUADRANGLE	Q. AREA(S) OF SIGNIFICANCE/CONTEXT(S)
1. 15	460180	4108060	GALENA	1. 280
2.	/ / / / /	/ / / / / /		2. 030
3.	/ / / / /	/ / / / / /		3.
4.	/ / / / /	/ / / / / /		4.

R. SIGNIFICANT PERSON(S)

1.

2.

3.

S. SIGNIFICANT EVENT DATE(S)

1.

2.

T. SIGNIFICANCE

Finely crafted turn of the century spring house of cut stone blocks. Craftsmanship, proximity to quarry site, and probable date of construction make it likely that spring house was constructed by same Mr. Darlin who built Ponce de Leon Union Church.

☐ SEE CONTINUATION SHEET

MO 780-1257 (5-92)

MISSOURI DEPARTMENT OF NATURAL RESOURCES
HISTORIC PRESERVATION PROGRAM

P.O. BOX 176
JEFFERSON CITY, MO 65102

SN-AS-001-047

2.A. ARCHITECT/BUILDER/DESIGNER/ENGINEER 1. 2. 3.				
2.B. ARCHITECTURAL STYLE | |			2.C. VERNACULAR TYPE | | Spring house	
2.D. CONSTRUCTION DATE (CIRCA) 1901 ca.	2.E. ALTERATION DATE 1. 2. 3. 4. 5.			
2.F. RECONSTRUCTION DATE (CIRCA)	2.G. DATE MOVED	2.H. DESTRUCTION DATE	2.I. OWNER'S NAME & ADDRESS (IF DIFFERENT)	
2.J. HISTORIC FUNCTION 1. |0|1| 2. | | 3. | | 4. | | 5. | |				
2.K. HISTORIC SUBFUNCTION 1. |0|1|C| 2. | | 3. | | 4. | | 5. | |				
2.L. NO. OF ANCILLARY STRUCTURES 1	2.M. RESOURCE TYPE ☒ BUILDING ☐ SITE ☐ STRUCTURE ☐ OBJECT		2.N. STORIES 1. 1 2. 3.	
2.O. STRUCTURAL SYSTEMS 1. |L|S|	2.P. EXTERIOR WALL MATERIALS 1. |4|3|	2.Q. OTHER MATERIALS 1. | | 3. | |		
2. | |	2. | |	2. | | 4. | |		
2.R ROOF SHAPES 1. |G|B|	2.S. ROOF MATERIALS 1. |6|3|	2.T. ROOF FEATURES 1. | | 4. | |		
2. | |	2. | |	2. | |	2.U. FOUNDATION MATERIALS 1. |4|3|	
3. | |	3. | |	3. | |	2. | |	
2.V. PORCHES 1. | | 2. | | 3. | |			2.W. PLAN |S|Q|	
2.X. FURTHER DESCRIPTION (SEE CONTINUATION SHEET) Spring house set into southern slope below spring which flowed from cave opening to north. Spring house door on south side.			2.Y. DESCRIPTION OF ENVIRONMENT AND OUTBUILDINGS ☒ (SEE CONTINUATION SHEET) Dry stone walls stabilize hillside from cave opening to spring house. Dry retaining wall of cut stone to east of	
2.Z. SOURCES OF INFORMATION ☐ (SEE CONTINUATION SHEET)	PREPARED BY L.M.-P.	ORGANIZATION S.C.H.S.	DATE 12-93	

SN-AS-001-017

MISSOURI HISTORIC BUILDING INVENTORY FORM - CONTINUATION SHEET

REFERENCE NUMBER	A. HISTORIC NAME	B. COUNTY	C. ADDRESS
	J.C. (Jim) Clines farm	209	Hwy. V

2Y spring house defined yard of residence to the northeast. Cut stone steps pierce retaining wall, descend to front of spring house. Primary residence not the original.

MISSOURI HISTORIC PROPERTY INVENTORY FORM

SN-AS-001-048

REFERENCE NUMBER	A. HISTORIC NAME
93SN0073	J.C. (Jim) Clines farm

B. COUNTY	C. OTHER NAME(S)
209	Hwy. V Barn

D. ADDRESS	E. CITY	F. VICINITY	G. RESTRICTED	H. ACREAGE
Hwy. V	PONCE DE LEON	☒		

I. SECTION	J. TOWNSHIP	K. RANGE	L. SPANISH LAND GRANT	M. QUARTER SECTIONS	N. OWNERSHIP
18	25 N	22 W			☒ PRIVATE ☐ LOCAL ☐ STATE ☐ FEDERAL ☐ MIXED

O. AGENCY(S)	
1.	2.

P. UTM ZONE	EASTING	NORTHING	USGS QUADRANGLE	Q. AREA(S) OF SIGNIFICANCE/CONTEXT(S)
1. 15	4N6N6 12 14 10	4 0 8 0 6 0 0	GALENA	1. 010
2.	/ / / / /	/ / / / / /		2. 030
3.	/ / / / /	/ / / / / /		3. 280
4.	/ / / / /	/ / / / / /		4.

R. SIGNIFICANT PERSON(S)

1.

2.

3.

S. SIGNIFICANT EVENT DATE(S)

1.

2.

T. SIGNIFICANCE

Substantial turn-of-the century rural barn with finely worked cut stone foundation. Craftsmanship, proximity to quarry site, and probable date of construction make it likely that stone foundation and lower wall were constructed by same Mr. Darlin who completed Ponce de Leon Union Church in 1911.

☐ SEE CONTINUATION SHEET

MO 780-1257 (5-92)

MISSOURI DEPARTMENT OF NATURAL RESOURCES
HISTORIC PRESERVATION PROGRAM

P.O. BOX 176
JEFFERSON CITY, MO 65102

SN-AS-001-048

2.A. ARCHITECT/BUILDER/DESIGNER/ENGINEER 1. 2. 3.			
2.B. ARCHITECTURAL STYLE [ ]		2.C. VERNACULAR TYPE [ ] Barn	
2.D. CONSTRUCTION DATE (CIRCA) 1901 ca.	2.E. ALTERATION DATE 1. 0000 2. 3. 4. 5.		
2.F. RECONSTRUCTION DATE (CIRCA)	2.G. DATE MOVED	2.H. DESTRUCTION DATE	2.I. OWNER'S NAME & ADDRESS (IF DIFFERENT)
2.J. HISTORIC FUNCTION 1. 09 2. 3. 4. 5.			
2.K. HISTORIC SUBFUNCTION 1. 09B 2. 3. 4. 5.			
2.L. NO. OF ANCILLARY STRUCTURES 1	2.M. RESOURCE TYPE [X] BUILDING [ ] SITE [ ] STRUCTURE [ ] OBJECT	2.N. STORIES 1. 2 2. 3.	
2.O. STRUCTURAL SYSTEMS 1. BT 2.	2.P. EXTERIOR WALL MATERIALS 1. 21 2.	2.Q. OTHER MATERIALS 1. 3. 2. 4.	
2.R ROOF SHAPES 1. GB 2. SD 3.	2.S. ROOF MATERIALS 1. 54 2. 3.	2.T. ROOF FEATURES 1. 4. 2. 3.	2.U. FOUNDATION MATERIALS 1. 43 2. 65
2.V. PORCHES 1. 2. 3.			2.W. PLAN RC
2.X. FURTHER DESCRIPTION [X] (SEE CONTINUATION SHEET) Foundation of cut stone blocks encompasses walk-in basement on south.		2.Y. DESCRIPTION OF ENVIRONMENT AND OUTBUILDINGS [ ] (SEE CONTINUATION SHEET)	
2.Z. SOURCES OF INFORMATION [ ] (SEE CONTINUATION SHEET)	PREPARED BY M.L.-P.	ORGANIZATION S.C.H.S.	DATE 12/93

SN-AS-001-048

MISSOURI HISTORIC BUILDING INVENTORY FORM - CONTINUATION SHEET

REFERENCE NUMBER	A. HISTORIC NAME	B. COUNTY	C. ADDRESS
	J.C. (Jim) Clines farm	209	Hwy. V

2X Basement area divided into animal stalls. Main floor has central, drive-through wagon bay.

MISSOURI HISTORIC PROPERTY INVENTORY FORM

SN-AS-001-049

REFERENCE NUMBER	A. HISTORIC NAME
49 93SN0074	Ellis Cox home

B. COUNTY	C. OTHER NAME(S)
2 0 9	

D. ADDRESS	E. CITY	F. VICINITY	G. RESTRICTED	H. ACREAGE
CR AA-60	CRANE	☒		

I. SECTION	J. TOWNSHIP	K. RANGE	L. SPANISH LAND GRANT	M. QUARTER SECTIONS	N. OWNERSHIP
15	25 N	23 W			☒ PRIVATE ☐ LOCAL ☐ STATE ☐ FEDERAL ☐ MIXED

O. AGENCY(S)	
1.	2.

P. UTM ZONE	EASTING	NORTHING	USGS QUADRANGLE	Q. AREA(S) OF SIGNIFICANCE/CONTEXT(S)
1. 1 5	4 N 6 A 1 , 2 , 3 , 0	4 , 0 , 8 , 0 , 4 , 0 , 5	GALENA	1. 2 8 0
2.	/ / / / /	/ / / / / /		2. 0 3 0
3.	/ / / / /	/ / / / / /		3.
4.	/ / / / /	/ / / / / /		4.

R. SIGNIFICANT PERSON(S)	T. SIGNIFICANCE
1. Cox, Ellis	Turn of the century rural home with unusual multi-story porch.
2.	
3.	

S. SIGNIFICANT EVENT DATE(S)
1.
2.

☐ SEE CONTINUATION SHEET

MO 780-1257 (5-92)

MISSOURI DEPARTMENT OF NATURAL RESOURCES
HISTORIC PRESERVATION PROGRAM

P.O. BOX 176
JEFFERSON CITY, MO 65102

SN-AS-001-049

2.A. ARCHITECT/BUILDER/DESIGNER/ENGINEER 1. Ellis Cox 2. 3.			
2.B. ARCHITECTURAL STYLE [ ]		2.C. VERNACULAR TYPE [0 5]	
2.D. CONSTRUCTION DATE (CIRCA) 1903 ca.	2.E. ALTERATION DATE 1. 2. 3. 4. 5.		
2.F. RECONSTRUCTION DATE (CIRCA)	2.G. DATE MOVED	2.H. DESTRUCTION DATE	2.I. OWNER'S NAME & ADDRESS (IF DIFFERENT)
2.J. HISTORIC FUNCTION 1. [0 1] 2. [ ] 3. [ ] 4. [ ] 5. [ ]			
2.K. HISTORIC SUBFUNCTION 1. [0 1 A] 2. [ ] 3. [ ] 4. [ ] 5. [ ]			
2.L. NO. OF ANCILLARY STRUCTURES	2.M. RESOURCE TYPE ☒ BUILDING ☐ SITE ☐ STRUCTURE ☐ OBJECT	2.N. STORIES 1. 1½ 2. 1 3.	
2.O. STRUCTURAL SYSTEMS 1. [W U] 2. [ ]	2.P. EXTERIOR WALL MATERIALS 1. [2 1] 2. [ ]	2.Q. OTHER MATERIALS 1. [ ] 3. [ ] 2. [ ] 4. [ ]	
2.R ROOF SHAPES 1. [G B] 2. [ ] 3. [ ]	2.S. ROOF MATERIALS 1. [5 4] 2. [ ] 3. [ ]	2.T. ROOF FEATURES 1. [ ] 4. [ ] 2. [ ] 3. [ ]	2.U. FOUNDATION MATERIALS 1. [6 5] 2. [ ]
2.V. PORCHES 1. [M S] Multi-story 2. [ ] 3. [ ]			2.W. PLAN [T S]
2.X. FURTHER DESCRIPTION ☒ (SEE CONTINUATION SHEET) Central, multi-story porch; first floor fenestration pattern WDDW.		2.Y. DESCRIPTION OF ENVIRONMENT AND OUTBUILDINGS ☐ (SEE CONTINUATION SHEET)	
2.Z. SOURCES OF INFORMATION ☐ (SEE CONTINUATION SHEET)	PREPARED BY L.M.-P.	ORGANIZATION S.C.H.S.	DATE 12/93

SN-AS-001-049

MISSOURI HISTORIC BUILDING INVENTORY FORM - CONTINUATION SHEET

REFERENCE NUMBER	A. HISTORIC NAME	B. COUNTY	C. ADDRESS
	Ellis Cox home	209	CR AA-60

2X Second story fenestration pattern WDW. Kitchen on south joined to main structure by breezeway. Central brick chimney. Cornice returns.

MISSOURI HISTORIC PROPERTY INVENTORY FORM

SN-AS-001-050

REFERENCE NUMBER	A. HISTORIC NAME
93SN0075	William B. Cox home

B. COUNTY	C. OTHER NAME(S)
209	David Stockstill home

D. ADDRESS	E. CITY	F. VICINITY	G. RESTRICTED	H. ACREAGE
Hwy. AA		☒		

I. SECTION	J. TOWNSHIP	K. RANGE	L. SPANISH LAND GRANT	M. QUARTER SECTIONS	N. OWNERSHIP
21	25 N	23 W			☒ PRIVATE ☐ LOCAL ☐ STATE ☐ FEDERAL ☐ MIXED

O. AGENCY(S)	
1.	2.

P. UTM ZONE	EASTING	NORTHING	USGS QUADRANGLE	Q. AREA(S) OF SIGNIFICANCE/CONTEXT(S)
1. 15	459420	4079100	Galena	1. 280
2.	/ / / / /	/ / / / / /		2. 030
3.	/ / / / /	/ / / / / /		3.
4.	/ / / / /	/ / / / / /		4.

R. SIGNIFICANT PERSON(S)
1. Cox, William Burchfield
2. Palmer, Omar
3.

S. SIGNIFICANT EVENT DATE(S)
1. 1877
2.

T. SIGNIFICANCE

Home built by William B. Cox (1837-1930), Civil War Veteran, county treasurer (1867) and county judge (1876). Purchased this farm from father in 1858; established general store (1872) and post office (1877) in his home. This was beginning of the settlement of Oto.

☐ SEE CONTINUATION SHEET

MO 780-1257 (5-92)

MISSOURI DEPARTMENT OF NATURAL RESOURCES
HISTORIC PRESERVATION PROGRAM

P.O. BOX 176
JEFFERSON CITY, MO 65102

SN-AS-001-050

2.A. ARCHITECT/BUILDER/DESIGNER/ENGINEER 1. Cox, William B.	2.	3.		
2.B. ARCHITECTURAL STYLE 		2.C. VERNACULAR TYPE 12		
2.D. CONSTRUCTION DATE (CIRCA) 1858 ca.	2.E. ALTERATION DATE 1. 0000	2.	3.	4. 5.
2.F. RECONSTRUCTION DATE (CIRCA)	2.G. DATE MOVED	2.H. DESTRUCTION DATE	2.I. OWNER'S NAME & ADDRESS (IF DIFFERENT)	
2.J. HISTORIC FUNCTION 1. 01	2.	3.	4.	5.
2.K. HISTORIC SUBFUNCTION 1. 01A	2. 02F	3. 04H	4.	5.
2.L. NO. OF ANCILLARY STRUCTURES 3	2.M. RESOURCE TYPE ☒ BUILDING ☐ SITE ☐ STRUCTURE ☐ OBJECT		2.N. STORIES 1. 1 2. 3.	
2.O. STRUCTURAL SYSTEMS 1. WU	2.P. EXTERIOR WALL MATERIALS 1. 21	2.Q. OTHER MATERIALS 1.	3.	
2.	2.	2.	4.	
2.R ROOF SHAPES 1. GB	2.S. ROOF MATERIALS 1. 63	2.T. ROOF FEATURES 1.	4.	
2.	2.	2.	2.U. FOUNDATION MATERIALS 1. 65	
3.	3.	3.	2.	
2.V. PORCHES 1. FU	2.	3.	2.W. PLAN RC	
2.X. FURTHER DESCRIPTION ☒ (SEE CONTINUATION SHEET) Shaped window lintels and massive interior stone chimney.		2.Y. DESCRIPTION OF ENVIRONMENT AND OUTBUILDINGS ☐ (SEE CONTINUATION SHEET) Substantial barn to north with concrete foundation.		
2.Z. SOURCES OF INFORMATION ☐ (SEE CONTINUATION SHEET)	PREPARED BY L.M. - P.	ORGANIZATION S.C.H.S.	DATE 11-93	

SN AS-001-050.

REFERENCE NUMBER	A. HISTORIC NAME	B. COUNTY	C. ADDRESS
	William B. Cox home	209	Hwy. AA

2X Possibly constructed in two phases, northern and southern halves. Small addition on south, modern porch added on north.

MISSOURI HISTORIC PROPERTY INVENTORY FORM

SN-AS-001-051

REFERENCE NUMBER	A. HISTORIC NAME
51 93SN0076	William B. Cox Barn
B. COUNTY	**C. OTHER NAME(S)**
209	David Stockstill Barn

D. ADDRESS	E. CITY	F. VICINITY	G. RESTRICTED	H. ACREAGE
Hwy. AA		☐		

I. SECTION	J. TOWNSHIP	K. RANGE	L. SPANISH LAND GRANT	M. QUARTER SECTIONS	N. OWNERSHIP
21	25 N	23 W			☒ PRIVATE ☐ LOCAL ☐ STATE ☐ FEDERAL ☐ MIXED

O. AGENCY(S)	
1.	2.

P. UTM ZONE	EASTING	NORTHING	USGS QUADRANGLE	Q. AREA(S) OF SIGNIFICANCE/CONTEXT(S)
1. 15	4,5,9,4,2,0 N A	4,0,7,9,1,0,0		1. 280
2.	/ / / / /	/ / / / / /		2. 010
3.	/ / / / /	/ / / / / /		3. 030
4.	/ / / / /	/ / / / / /		4.

R. SIGNIFICANT PERSON(S)	T. SIGNIFICANCE
1. Cox, William Burchfield	A substantial and finely-built turn-of-the century barn.
2.	
3.	
S. SIGNIFICANT EVENT DATE(S)	
1.	
2.	☐ SEE CONTINUATION SHEET

MO 780-1257 (5-92)

MISSOURI DEPARTMENT OF NATURAL RESOURCES
HISTORIC PRESERVATION PROGRAM

P.O. BOX 176
JEFFERSON CITY, MO 65102

SN-AS-001-051

2.A. ARCHITECT/BUILDER/DESIGNER/ENGINEER 1. 2. 3.			
2.B. ARCHITECTURAL STYLE [ ]		2.C. VERNACULAR TYPE [ ] Barn	
2.D. CONSTRUCTION DATE (CIRCA) 1890 ca.	2.E. ALTERATION DATE 1. 0000 2. 3. 4. 5.		
2.F. RECONSTRUCTION DATE (CIRCA)	2.G. DATE MOVED	2.H. DESTRUCTION DATE	2.I. OWNER'S NAME & ADDRESS (IF DIFFERENT)
2.J. HISTORIC FUNCTION 1. 09 2. 3. 4. 5.			
2.K. HISTORIC SUBFUNCTION 1. 09B 2. 3. 4. 5.			
2.L. NO. OF ANCILLARY STRUCTURES 1	2.M. RESOURCE TYPE ☒ BUILDING ☐ SITE ☐ STRUCTURE ☐ OBJECT	2.N. STORIES 1. 1 2. 3.	
2.O. STRUCTURAL SYSTEMS 1. WU 2.	2.P. EXTERIOR WALL MATERIALS 1. 21 2.	2.Q. OTHER MATERIALS 1. 3. 2. 4.	
2.R. ROOF SHAPES 1. GB 2. SD 3.	2.S. ROOF MATERIALS 1. 54 2. 3.	2.T. ROOF FEATURES 1. CU 4. 2. 3.	2.U. FOUNDATION MATERIALS 1. 65 2.
2.V. PORCHES 1. 2. 3.			2.W. PLAN RC
2.X. FURTHER DESCRIPTION ☒ (SEE CONTINUATION SHEET) Original, shed-roofed extension on north.		2.Y. DESCRIPTION OF ENVIRONMENT AND OUTBUILDINGS ☐ (SEE CONTINUATION SHEET)	
2.Z. SOURCES OF INFORMATION ☐ (SEE CONTINUATION SHEET)	PREPARED BY L.M.-P.	ORGANIZATION S.C.H.S.	DATE 12/93

SN-AS-001-051

MISSOURI HISTORIC BUILDING INVENTORY FORM - CONTINUATION SHEET

REFERENCE NUMBER	A. HISTORIC NAME	B. COUNTY	C. ADDRESS
	William B. Cox Barn	209	Hwy. AA

2X Central entry has clipped corners; hay hood above. Metal cupola/vent with weather vane not original. Original northern concrete wall replaced by concrete block wall. Central, drive-through wagon bay.

NEW HOLLAND

MISSOURI HISTORIC PROPERTY INVENTORY FORM

SN-AS-001-052

52

REFERENCE NUMBER	A. HISTORIC NAME
93SN0077	Woolridge House

B. COUNTY	C. OTHER NAME(S)
209	

D. ADDRESS	E. CITY	F. VICINITY	G. RESTRICTED	H. ACREAGE
CR 248-20	CRANE	☒		

I. SECTION	J. TOWNSHIP	K. RANGE	L. SPANISH LAND GRANT	M. QUARTER SECTIONS	N. OWNERSHIP
32	25 N	24 W			☒ PRIVATE ☐ LOCAL ☐ STATE ☐ FEDERAL ☐ MIXED

O. AGENCY(S)	
1.	2.

P. UTM ZONE	EASTING	NORTHING	USGS QUADRANGLE	Q. AREA(S) OF SIGNIFICANCE/CONTEXT(S)
1. 15	4 / 4 / 7 / 8 / 9 / 5	4 / 0 / 7 / 6 / 9 / 5	Elsey	1. 030
2.	/ / / / /	/ / / / / /		2. 280
3.	/ / / / /	/ / / / / /		3.
4.	/ / / / /	/ / / / / /		4.

R. SIGNIFICANT PERSON(S)	T. SIGNIFICANCE
1.	Building core is log cabin constructed between 1883 and 1900 by John Henry Woolridge on homestead.
2.	
3.	

S. SIGNIFICANT EVENT DATE(S)
1.
2.

☐ SEE CONTINUATION SHEET

MO 780-1257 (5-92)

MISSOURI DEPARTMENT OF NATURAL RESOURCES
HISTORIC PRESERVATION PROGRAM

P.O. BOX 176
JEFFERSON CITY, MO 65102

SN-AS-001-052

2.A. ARCHITECT/BUILDER/DESIGNER/ENGINEER 1.	2.	3.			
2.B. ARCHITECTURAL STYLE [ ]			2.C. VERNACULAR TYPE 15		
2.D. CONSTRUCTION DATE (CIRCA) 1890 ca.	2.E. ALTERATION DATE 1. 0000	2.	3.	4.	5.
2.F. RECONSTRUCTION DATE (CIRCA)	2.G. DATE MOVED	2.H. DESTRUCTION DATE	2.I. OWNER'S NAME & ADDRESS (IF DIFFERENT)		
2.J. HISTORIC FUNCTION 1. 01	2.	3.	4.	5.	
2.K. HISTORIC SUBFUNCTION 1. 01A	2.	3.	4.	5.	
2.L. NO. OF ANCILLARY STRUCTURES	2.M. RESOURCE TYPE ☒ BUILDING ☐ SITE ☐ STRUCTURE ☐ OBJECT		2.N. STORIES 1. 1	2.	3.
2.O. STRUCTURAL SYSTEMS 1. LC	2.P. EXTERIOR WALL MATERIALS 1. 21	2.Q. OTHER MATERIALS 1.	3.		
2. PK	2.	2.	4.		
2.R ROOF SHAPES 1. GB	2.S. ROOF MATERIALS 1. 63	2.T. ROOF FEATURES 1.	4.		
2. HP	2.	2.	2.U. FOUNDATION MATERIALS 1.		
3.	3.	3.	2.		
2.V. PORCHES 1. OH	2.	3.	2.W. PLAN IR		
2.X. FURTHER DESCRIPTION ☒ (SEE CONTINUATION SHEET) Old lean-to addition on north, hipped roof plank wall addition on west; large			2.Y. DESCRIPTION OF ENVIRONMENT AND OUTBUILDINGS ☐ (SEE CONTINUATION SHEET)		
2.Z. SOURCES OF INFORMATION ☐ (SEE CONTINUATION SHEET)	PREPARED BY L.M.-P.	ORGANIZATION S.C.H.S.	DATE 12/93		

SN-AS-001-052

MISSOURI HISTORIC BUILDING INVENTORY FORM - CONTINUATION SHEET

REFERENCE NUMBER	A. HISTORIC NAME	B. COUNTY	C. ADDRESS
	Woolridge House	209	CR 248-20

2-X enclosed porch addition on south probably consists of two successively built porch additions. Central gabled portion is original log structure. Unable to examine foundation.

MISSOURI HISTORIC PROPERTY INVENTORY FORM

SN-AS-001-053

REFERENCE NUMBER	A. HISTORIC NAME
53 935N0078	Cunningham / Wilson House
B. COUNTY	**C. OTHER NAME(S)**
209	Dola Wilson Home

D. ADDRESS	E. CITY	F. VICINITY	G. RESTRICTED	H. ACREAGE
CR 248-25	CRANE	☒		

I. SECTION	J. TOWNSHIP	K. RANGE	L. SPANISH LAND GRANT	M. QUARTER SECTIONS	N. OWNERSHIP
32	25 N	24 W			☒ PRIVATE ☐ LOCAL ☐ STATE ☐ FEDERAL ☐ MIXED

O. AGENCY(S)	
1.	2.

P. UTM ZONE	EASTING	NORTHING	USGS QUADRANGLE	Q. AREA(S) OF SIGNIFICANCE/CONTEXT(S)
1. 15	4 / 4 / 8 / 3 / 6 / 0	4 / 0 / 7 / 5 / 1 / 0 /	Elsey	1. 030
2.	/ / / / /	/ / / / / /		2. 280
3.	/ / / / /	/ / / / / /		3.
4.	/ / / / /	/ / / / / /		4.

R. SIGNIFICANT PERSON(S)
1.
2.
3.

S. SIGNIFICANT EVENT DATE(S)
1.
2.

T. SIGNIFICANCE

Turn of the century hewn, notched log house inhabited from construction until July 1993. Built in 1900 by Cuhninghams on land homesteaded by Mrs. Cunningham's parents (John Henry Woolridge) and grandparents in 1883. Cunningham daughter Dola Wilson moved into house with husband upon her marriage in 1922 and resided there until July 1993.

☐ SEE CONTINUATION SHEET

MO 780-1257 (5-92)

MISSOURI DEPARTMENT OF NATURAL RESOURCES
HISTORIC PRESERVATION PROGRAM

P.O. BOX 176
JEFFERSON CITY, MO 65102

SN-AS-001-053

2.A. ARCHITECT/BUILDER/DESIGNER/ENGINEER		
1. Cunningham	2.	3.

2.B. ARCHITECTURAL STYLE	2.C. VERNACULAR TYPE
	13

2.D. CONSTRUCTION DATE (CIRCA)	2.E. ALTERATION DATE			
1900	1. 0000	2.	3.	4.	5.

2.F. RECONSTRUCTION DATE (CIRCA)	2.G. DATE MOVED	2.H. DESTRUCTION DATE	2.I. OWNER'S NAME & ADDRESS (IF DIFFERENT)

2.J. HISTORIC FUNCTION				
1. 01	2.	3.	4.	5.

2.K. HISTORIC SUBFUNCTION				
1. 01A	2.	3.	4.	5.

2.L. NO. OF ANCILLARY STRUCTURES	2.M. RESOURCE TYPE	2.N. STORIES
4	☒ BUILDING ☐ SITE ☐ STRUCTURE ☐ OBJECT	1. 1 ½ 2. 3.

2.O. STRUCTURAL SYSTEMS	2.P. EXTERIOR WALL MATERIALS	2.Q. OTHER MATERIALS	
1. TF	1. 63	1.	3.
2. WU	2.	2.	4.

2.R. ROOF SHAPES	2.S. ROOF MATERIALS	2.T. ROOF FEATURES	
1. GB	1. 63	1.	4.
2. SD	2.	2.	
3. SD	3.	3.	

2.U. FOUNDATION MATERIALS
1. 65
2.

2.V. PORCHES		
1.	2.	3.

2.W. PLAN
IR

2.X. FURTHER DESCRIPTION ☒ (SEE CONTINUATION SHEET)	2.Y. DESCRIPTION OF ENVIRONMENT AND OUTBUILDINGS ☐ (SEE CONTINUATION SHEET)
Old additions on west and south have concrete foundation; original log structure has logs resting on ground with no	

2.Z. SOURCES OF INFORMATION	PREPARED BY	ORGANIZATION	DATE
☐ (SEE CONTINUATION SHEET)	L.M.-P.	S.C.H.S.	12/93

SN-AS-001-053

REFERENCE NUMBER	A. HISTORIC NAME	B. COUNTY	C. ADDRESS
	Cunningham/Wilson House	209	CR 248-25

2X. apparent foundation. Logs walls have nogging of 1" X 2" X 6" (approximate size) laid diagonally end over end and chinked with cement. Lean-to also constructed of logs.

MISSOURI HISTORIC PROPERTY INVENTORY FORM

SN-AS-001-054

REFERENCE NUMBER	A. HISTORIC NAME
54 93SN0079	Cunningham/Crouch/Burris House
B. COUNTY	C. OTHER NAME(S)
209	

D. ADDRESS	E. CITY	F. VICINITY	G. RESTRICTED	H. ACREAGE
St. Rt. 248		☐		

I. SECTION	J. TOWNSHIP	K. RANGE	L. SPANISH LAND GRANT	M. QUARTER SECTIONS	N. OWNERSHIP
34	25N	24W			☒ PRIVATE ☐ LOCAL ☐ STATE ☐ FEDERAL ☐ MIXED

O. AGENCY(S)	
1.	2.

P. UTM ZONE	EASTING	NORTHING	USGS QUADRANGLE	Q. AREA(S) OF SIGNIFICANCE/CONTEXT(S)
1. 15	4 5 0 7 6 0	4 0 7 5 0 4 5	Elsey	1. 030
2.	/ / / / /	/ / / / / /		2. 280
3.	/ / / / /	/ / / / / /		3.
4.	/ / / / /	/ / / / / /		4.

R. SIGNIFICANT PERSON(S)
1. Cunningham
2. Crouch
3. Burris, Clyde and Ruth

S. SIGNIFICANT EVENT DATE(S)
1.
2.

T. SIGNIFICANCE

Late nineteenth-century hewn, notched-log house owned by Josie Cunningham and her husband near turn of the century. Subsequently sold to Crouch family, then in 1922 to Clyde and Ruth Crabb Burris, who lived there until ca. 1975.

☐ SEE CONTINUATION SHEET

MO 780-1257 (5-92)

MISSOURI DEPARTMENT OF NATURAL RESOURCES
HISTORIC PRESERVATION PROGRAM

P.O. BOX 176
JEFFERSON CITY, MO 65102

SN-AS-001-054

2.A. ARCHITECT/BUILDER/DESIGNER/ENGINEER		
1.	2.	3.

2.B. ARCHITECTURAL STYLE	2.C. VERNACULAR TYPE
	15

2.D. CONSTRUCTION DATE (CIRCA)	2.E. ALTERATION DATE			
1895 ca	1. 0000	2.	3.	4.	5.

2.F. RECONSTRUCTION DATE (CIRCA)	2.G. DATE MOVED	2.H. DESTRUCTION DATE	2.I. OWNER'S NAME & ADDRESS (IF DIFFERENT)

2.J. HISTORIC FUNCTION				
1. 01	2.	3.	4.	5.

2.K. HISTORIC SUBFUNCTION				
1. 01A	2.	3.	4.	5.

2.L. NO. OF ANCILLARY STRUCTURES	2.M. RESOURCE TYPE	2.N. STORIES
1	☒ BUILDING ☐ SITE ☐ STRUCTURE ☐ OBJECT	1. 1 1/2 2. 3.

2.O. STRUCTURAL SYSTEMS	2.P. EXTERIOR WALL MATERIALS	2.Q. OTHER MATERIALS	
1. TF	1. 23	1. 65	3.
2. WU	2. 21	2. 63	4.

2.R. ROOF SHAPES	2.S. ROOF MATERIALS	2.T. ROOF FEATURES	
1. GB	1. 63	1.	4.
2. SD	2.	2.	
3. SD	3.	3.	

2.U. FOUNDATION MATERIALS
1. 43
2. 65

2.V. PORCHES			2.W. PLAN
1.	2.	3.	RC SQ

2.X. FURTHER DESCRIPTION ☒ (SEE CONTINUATION SHEET)	2.Y. DESCRIPTION OF ENVIRONMENT AND OUTBUILDINGS ☐ (SEE CONTINUATION SHEET)
Burris family added kitchen and bath onto east; later made back (north) porch into room.	

2.Z. SOURCES OF INFORMATION	PREPARED BY	ORGANIZATION	DATE
☐ (SEE CONTINUATION SHEET)	L.M.-P.	S.C.H.S.	

SN-AS-001-054

REFERENCE NUMBER	A. HISTORIC NAME	B. COUNTY	C. ADDRESS
	Cunningham/Crouch/Burris House	209	St. Rt. 248

2X. Original house has rock foundation; eastern addition foundation is concrete. Loft/attic area accessible by vertical ladder attached to interior wall. Walls of hewn, notched logs are filled with nogging of approximately 1" X 2" X 6" pieces of wood laid diagonally end over end and chinked with cement.

MISSOURI HISTORIC PROPERTY INVENTORY FORM

SN-AS-001-055

REFERENCE NUMBER	A. HISTORIC NAME
55 93SN0080	Mo. State Hwy Dept. Bridge No. J-620
B. COUNTY	C. OTHER NAME(S)
209	

D. ADDRESS	E. CITY	F. VICINITY	G. RESTRICTED	H. ACREAGE
Hwy 248	Elsey	☒		

I. SECTION	J. TOWNSHIP	K. RANGE	L. SPANISH LAND GRANT	M. QUARTER SECTIONS	N. OWNERSHIP
34	25N	24W			☐ PRIVATE ☐ LOCAL ☒ STATE ☐ FEDERAL ☐ MIXED

O. AGENCY(S)	
1. Mo. State Hwy Dept.	2.

P. UTM ZONE	EASTING	NORTHING	USGS QUADRANGLE	Q. AREA(S) OF SIGNIFICANCE/CONTEXT(S)
1. 15	4 / 5 / 0 / 7 / 8 / 0	4 / 0 / 7 / 4 / 8 / 9 / 0	Elsey	1. 290
2.	/ / / / /	/ / / / / /		2.
3.	/ / / / /	/ / / / / /		3.
4.	/ / / / /	/ / / / / /		4.

R. SIGNIFICANT PERSON(S)	T. SIGNIFICANCE
1.	A Depression-era concrete deck bridge built by the state as part of Hwy 44 between Galena and Cassville over Dry Creek.
2.	
3.	
S. SIGNIFICANT EVENT DATE(S)	
1.	
2.	☐ SEE CONTINUATION SHEET

MO 780-1257 (5-92)

MISSOURI DEPARTMENT OF NATURAL RESOURCES
HISTORIC PRESERVATION PROGRAM

P.O. BOX 176
JEFFERSON CITY, MO 65102

SN-AS-001-055

2.A. ARCHITECT/BUILDER/DESIGNER/ENGINEER 1. 2. 3.				
2.B. ARCHITECTURAL STYLE | | |			2.C. VERNACULAR TYPE | | |	
2.D. CONSTRUCTION DATE (CIRCA) 1931	2.E. ALTERATION DATE 1. 2. 3. 4. 5.			
2.F. RECONSTRUCTION DATE (CIRCA)	2.G. DATE MOVED	2.H. DESTRUCTION DATE	2.I. OWNER'S NAME & ADDRESS (IF DIFFERENT)	
2.J. HISTORIC FUNCTION 1. |1|6| 2. | | | 3. | | | 4. | | | 5. | | |				
2.K. HISTORIC SUBFUNCTION 1. |1|6|D| 2. | | | 3. | | | 4. | | | 5. | | |				
2.L. NO. OF ANCILLARY STRUCTURES	2.M. RESOURCE TYPE ☐ BUILDING ☐ SITE ☒ STRUCTURE ☐ OBJECT		2.N. STORIES 1. _____ 2. _____ 3. _____	
2.O. STRUCTURAL SYSTEMS 1. |R|C|	2.P. EXTERIOR WALL MATERIALS 1. | | |	2.Q. OTHER MATERIALS 1. | | |	3. | | |	
2. | | |	2. | | |	2. | | |	4. | | |	
2.R. ROOF SHAPES 1. | | |	2.S. ROOF MATERIALS 1. | | |	2.T. ROOF FEATURES 1. | | |	4. | | |	
2. | | |	2. | | |	2. | | |	2.U. FOUNDATION MATERIALS 1. |6|5|	
3. | | |	3. | | |	3. | | |	2. | | |	
2.V. PORCHES 1. | | | 2. | | | 3. | | |			2.W. PLAN | | |	
2.X. FURTHER DESCRIPTION ☐ (SEE CONTINUATION SHEET)		2.Y. DESCRIPTION OF ENVIRONMENT AND OUTBUILDINGS ☐ (SEE CONTINUATION SHEET)		
2.Z. SOURCES OF INFORMATION ☐ (SEE CONTINUATION SHEET)	PREPARED BY L.M.-P.	ORGANIZATION S.C.H.S.	DATE 11-93	

SN-AS-001-055

MISSOURI HISTORIC BUILDING INVENTORY FORM - CONTINUATION SHEET

REFERENCE NUMBER	A. HISTORIC NAME	B. COUNTY	C. ADDRESS
	Dry Creek Bridge	209	St. Rt. 248

BRIDGE TYPE CODE01: 5901
NAME01: girder
BRIDGE TYPE CODE02:
NAME02:

NUMBER OF SPANS: LENGTH OF MAIN SPAN: 119 FT
SUPERSTRUCTURE MATERIAL CODE(1): CR
(2):
SUBSTRUCTURE MATERIAL CODE(1): CR
(2):
SPANNING: Dry Creek

HISTORIC TRAFFIC TYPE CODE: H
PRESENT TRAFFIC TYPE CODE: H

MISSOURI HISTORIC PROPERTY INVENTORY FORM

SN-AS-001-056

REFERENCE NUMBER	A. HISTORIC NAME
56 935N0081	St. Rt. 248 Cobblestone House - ~~Elsey~~ Galena

B. COUNTY	C. OTHER NAME(S)
209	St. Rt. 248 house

D. ADDRESS	E. CITY	F. VICINITY	G. RESTRICTED	H. ACREAGE
St. Rt. 248		☐		

I. SECTION	J. TOWNSHIP	K. RANGE	L. SPANISH LAND GRANT	M. QUARTER SECTIONS	N. OWNERSHIP
3	24N	24W			☒ PRIVATE ☐ LOCAL ☐ STATE ☐ FEDERAL ☐ MIXED

O. AGENCY(S)	
1.	2.

P. UTM ZONE	EASTING	NORTHING	USGS QUADRANGLE	Q. AREA(S) OF SIGNIFICANCE/CONTEXT(S)
1. 15	4/5 / 4 / 0 / 5 / 0	4 / 0 / 7 / 4 / 1 / 1 / 5	Elsey	1. 030
2.	/ / / / /	/ / / / / /		2. 280
3.	/ / / / /	/ / / / / /		3.
4.	/ / / / /	/ / / / / /		4.

R. SIGNIFICANT PERSON(S)	T. SIGNIFICANCE
1.	Small, vernacular cobblestone-covered structure with decorative floral design and quoins in rockwork. This type of patterned rock is common in southwest Missouri but rare in Stone County.
2.	
3.	
S. SIGNIFICANT EVENT DATE(S)	
1.	
2.	☐ SEE CONTINUATION SHEET

MO 780-1257 (5-92)

MISSOURI DEPARTMENT OF NATURAL RESOURCES
HISTORIC PRESERVATION PROGRAM

P.O. BOX 176
JEFFERSON CITY, MO 65102

SN-AS-001-056

2.A. ARCHITECT/BUILDER/DESIGNER/ENGINEER 1. 2. 3.			
2.B. ARCHITECTURAL STYLE | |		2.C. VERNACULAR TYPE |0|2|	
2.D. CONSTRUCTION DATE (CIRCA) 1935 ca	2.E. ALTERATION DATE 1. 0000 2. 3. 4. 5.		
2.F. RECONSTRUCTION DATE (CIRCA)	2.G. DATE MOVED	2.H. DESTRUCTION DATE	2.I. OWNER'S NAME & ADDRESS (IF DIFFERENT)
2.J. HISTORIC FUNCTION 1. |0|1| 2. 3. 4. 5.			
2.K. HISTORIC SUBFUNCTION 1. |0|1|A| 2. 3. 4. 5.			
2.L. NO. OF ANCILLARY STRUCTURES 2	2.M. RESOURCE TYPE ☒ BUILDING ☐ SITE ☐ STRUCTURE ☐ OBJECT	2.N. STORIES 1. 1 2. 3.	
2.O. STRUCTURAL SYSTEMS 1. |W|U|	2.P. EXTERIOR WALL MATERIALS 1. |4|3|	2.Q. OTHER MATERIALS 1. 3.	
2.	2.	2. 4.	
2.R. ROOF SHAPES 1. |G|B|	2.S. ROOF MATERIALS 1. |6|3|	2.T. ROOF FEATURES 1. 4.	
2. |S|D|	2.	2.	2.U. FOUNDATION MATERIALS 1. |6|5|
3.	3.	3.	2.
2.V. PORCHES 1. |S|T| 2. 3.			2.W. PLAN |I|R|
2.X. FURTHER DESCRIPTION ☒ (SEE CONTINUATION SHEET) Exposed rafter tails; decorative asphalt shingles on house and porch gables. Shed roofed addition on		2.Y. DESCRIPTION OF ENVIRONMENT AND OUTBUILDINGS ☐ (SEE CONTINUATION SHEET)	
2.Z. SOURCES OF INFORMATION ☐ (SEE CONTINUATION SHEET)	PREPARED BY L.M.-P.	ORGANIZATION S.C.H.S.	DATE 1-94

SN-AS-001-056

REFERENCE NUMBER	A. HISTORIC NAME	B. COUNTY	C. ADDRESS
		209	St. Rt. 248

2X. south has wood siding. Shed roofed lean-to on west not completely veneered with rock; partial veneer does appear original. 3/1 windows.

MISSOURI HISTORIC PROPERTY INVENTORY FORM

SN-AS-001-057 date

57

REFERENCE NUMBER	A. HISTORIC NAME
93SN0082	Long Family Barn

B. COUNTY	C. OTHER NAME(S)
209	St. Rt. 13 Octagonal Barn

D. ADDRESS	E. CITY	F. VICINITY	G. RESTRICTED	H. ACREAGE
St. Rt. 13	GALENA	X		

I. SECTION	J. TOWNSHIP	K. RANGE	L. SPANISH LAND GRANT	M. QUARTER SECTIONS	N. OWNERSHIP
36	25N	24W			X PRIVATE ☐ LOCAL ☐ STATE ☐ FEDERAL ☐ MIXED

O. AGENCY(S)	
1.	2.

P. UTM ZONE	EASTING	NORTHING	USGS QUADRANGLE	Q. AREA(S) OF SIGNIFICANCE/CONTEXT(S)
1. 15	4/5/5/0/0/0	4/0/7/5/4/7/0	Elsey	1. 010
2.	/ / / / /	/ / / / / /		2. 030
3.	/ / / / /	/ / / / / /		3. 280
4.	/ / / / /	/ / / / / /		4.

R. SIGNIFICANT PERSON(S)

1.

2.

3.

S. SIGNIFICANT EVENT DATE(S)

1.

2.

T. SIGNIFICANCE

Early octagonal barn in good repair

☐ SEE CONTINUATION SHEET

MO 780-1257 (5-92)

MISSOURI DEPARTMENT OF NATURAL RESOURCES
HISTORIC PRESERVATION PROGRAM

P.O. BOX 176
JEFFERSON CITY, MO 65102

SN-AS-001-057

2.A. ARCHITECT/BUILDER/DESIGNER/ENGINEER		
1.	2.	3.

2.B. ARCHITECTURAL STYLE	2.C. VERNACULAR TYPE
	Barn

2.D. CONSTRUCTION DATE (CIRCA)	2.E. ALTERATION DATE			
1924 ca	1.	2.	3.	4.	5.

2.F. RECONSTRUCTION DATE (CIRCA)	2.G. DATE MOVED	2.H. DESTRUCTION DATE	2.I. OWNER'S NAME & ADDRESS (IF DIFFERENT)

2.J. HISTORIC FUNCTION				
1. 09	2.	3.	4.	5.

2.K. HISTORIC SUBFUNCTION				
1. 09B	2.	3.	4.	5.

2.L. NO. OF ANCILLARY STRUCTURES	2.M. RESOURCE TYPE	2.N. STORIES
1	☒ BUILDING ☐ SITE ☐ STRUCTURE ☐ OBJECT	1. 1 2. 3.

2.O. STRUCTURAL SYSTEMS	2.P. EXTERIOR WALL MATERIALS	2.Q. OTHER MATERIALS	
1. WU	1. 21	1.	3.
2.	2.	2.	4.

2.R. ROOF SHAPES	2.S. ROOF MATERIALS	2.T. ROOF FEATURES	
1. OT	1. 541	1.	4.
2.	2. 63	2.	
3.	3.	3.	

2.U. FOUNDATION MATERIALS
1. 65
2.

2.V. PORCHES		
1.	2.	3.

2.W. PLAN
OC

2.X. FURTHER DESCRIPTION ☐ (SEE CONTINUATION SHEET)	2.Y. DESCRIPTION OF ENVIRONMENT AND OUTBUILDINGS ☐ (SEE CONTINUATION SHEET)
Roof coverec with corrugated tin; vent cap shingled.	Area called Pine Run before turn of the century because of the stand of trees. These were cut for railroad construction.

2.Z. SOURCES OF INFORMATION ☐ (SEE CONTINUATION SHEET)	PREPARED BY	ORGANIZATION	DATE
	L.M.-P.	S.C.H.S.	11-93

MISSOURI HISTORIC PROPERTY INVENTORY FORM

SN-AS-001-058

REFERENCE NUMBER	A. HISTORIC NAME
58 93SN0083	Kissire House

B. COUNTY	C. OTHER NAME(S)
209	St. Rt. 13 and CR 13-210 House

D. ADDRESS	E. CITY	F. VICINITY	G. RESTRICTED	H. ACREAGE
St. Rt. 13 and CR 13-210	Galena	X		

I. SECTION	J. TOWNSHIP	K. RANGE	L. SPANISH LAND GRANT	M. QUARTER SECTIONS	N. OWNERSHIP
1	24 N	24 W			X PRIVATE ☐ LOCAL ☐ STATE ☐ FEDERAL ☐ MIXED

O. AGENCY(S)	
1.	2.

P. UTM ZONE	EASTING	NORTHING	USGS QUADRANGLE	Q. AREA(S) OF SIGNIFICANCE/CONTEXT(S)
1. 15	4 5 8 6 0 0 (N A)	4 0 7 4 3 3 0	GALENA	1. 280
2.	/ / / / /	/ / / / / /		2. 030
3.	/ / / / /	/ / / / / /		3.
4.	/ / / / /	/ / / / / /		4.

R. SIGNIFICANT PERSON(S)
1. Kissire, W.P. (Bill)
2.
3.

S. SIGNIFICANT EVENT DATE(S)
1.
2.

T. SIGNIFICANCE

An early twentieth century upscale dbl-pen which remains unaltered. Purchased 1942 by W.P. Kissire, local fishing guide, Lumberlost Club House owner and Galena boating company owner. Sold by Kissire heirs 1994.

☐ SEE CONTINUATION SHEET

MO 780-1257 (5-92)

MISSOURI DEPARTMENT OF NATURAL RESOURCES
HISTORIC PRESERVATION PROGRAM

P.O. BOX 176
JEFFERSON CITY, MO 65102

SN-AS-001-058

2.A. ARCHITECT/BUILDER/DESIGNER/ENGINEER 1. 2. 3.			
2.B. ARCHITECTURAL STYLE [ ]		2.C. VERNACULAR TYPE 05	
2.D CONSTRUCTION DATE (CIRCA) 1910 ca.	2.E. ALTERATION DATE 1. 2. 3. 4. 5.		
2.F. RECONSTRUCTION DATE (CIRCA)	2.G. DATE MOVED	2.H. DESTRUCTION DATE	2.I. OWNER'S NAME & ADDRESS (IF DIFFERENT)
2.J. HISTORIC FUNCTION 1. 01 2. 3. 4. 5.			
2.K. HISTORIC SUBFUNCTION 1. 01A 2. 3. 4. 5.			
2.L. NO. OF ANCILLARY STRUCTURES	2.M. RESOURCE TYPE ☒ BUILDING ☐ SITE ☐ STRUCTURE ☐ OBJECT	2.N. STORIES 1. 2 2. 1 3.	
2 O. STRUCTURAL SYSTEMS 1. WU 2.	2.P. EXTERIOR WALL MATERIALS 1. 21 2. 22	2.Q. OTHER MATERIALS 1. 3. 2. 4.	
2.R ROOF SHAPES 1. IG 2. 3.	2.S. ROOF MATERIALS 1. 63 2. 3.	2.T. ROOF FEATURES 1. 4. 2. 3.	2.U. FOUNDATION MATERIALS 1. 43 2.
2.V. PORCHES 1. FU 2. 3.			2.W. PLAN LS
2.X. FURTHER DESCRIPTION ☒ (SEE CONTINUATION SHEET) A dbl-pen which exhibits Gothic revival elements; front eave pierced by steep gable.		2.Y. DESCRIPTION OF ENVIRONMENT AND OUTBUILDINGS ☐ (SEE CONTINUATION SHEET)	
2.Z. SOURCES OF INFORMATION ☐ (SEE CONTINUATION SHEET)	PREPARED BY L.M.-P.	ORGANIZATION S.C.H.S.	DATE 7-93

SN-AS-001-058

REFERENCE NUMBER	A. HISTORIC NAME	B. COUNTY	C. ADDRESS
	Kissire House	209	St. Rt. 13 and CR 13-210

2X Decorative fretwork on porch. Area under front gable covered with decorative wood fish-scale shingles. House sits atop dressed stone foundation. Back wing of house only one story, appears original. Interior brick chimney, window header entablature.

MISSOURI HISTORIC PROPERTY INVENTORY FORM

SN-AS-001-059

REFERENCE NUMBER	A. HISTORIC NAME
59 93SN0084	Arnold Lodge / Care Away Camp MAIN Lodge
B. COUNTY	C. OTHER NAME(S)
209	

D. ADDRESS	E. CITY	F. VICINITY	G. RESTRICTED	H. ACREAGE
CR 248-50	GALENA	☒		

I. SECTION	J. TOWNSHIP	K. RANGE	L. SPANISH LAND GRANT	M. QUARTER SECTIONS	N. OWNERSHIP
11	24 N	24 W			☒ PRIVATE ☐ LOCAL ☐ STATE ☐ FEDERAL ☐ MIXED

O. AGENCY(S)	
1.	2.

P. UTM ZONE	EASTING	NORTHING	USGS QUADRANGLE	Q. AREA(S) OF SIGNIFICANCE/CONTEXT(S)
1. 15	457100	4071520	Galena	1. 120
2.	4071			2. 280
3.				3.
4.				4.

R. SIGNIFICANT PERSON(S)

1. Blunk, J.R.
2. Ernest, Lou
3. Jones, R.L.

S. SIGNIFICANT EVENT DATE(S)

1. ~~1928~~
2.

T. SIGNIFICANCE Remnant of an upscale James River resort begun ca. 1913 which operated as Arnold Lodge until 1926 and Care Away Camp after that. Upon 1928 purchase by oil and cattle man R.L. Jones of Bristow, Okla. camp conducted as a boy's camp and continued to be into the 1940's. Upon the impoundment of Table Rock Lake (ca. 1956) camp was moved from river up hill.

☐ SEE CONTINUATION SHEET

MO 780-1257 (5-92)

MISSOURI DEPARTMENT OF NATURAL RESOURCES
HISTORIC PRESERVATION PROGRAM

P.O. BOX 176
JEFFERSON CITY, MO 65102

SN-AS-001-059

2.A. ARCHITECT/BUILDER/DESIGNER/ENGINEER 1. 2. 3.			
2.B. ARCHITECTURAL STYLE | | |		2.C. VERNACULAR TYPE 22	
2.D. CONSTRUCTION DATE (CIRCA) 1930 cr.	2.E. ALTERATION DATE 1. 0000 2. 3. 4. 5.		
2.F. RECONSTRUCTION DATE (CIRCA)	2.G. DATE MOVED 1956 ca.	2.H. DESTRUCTION DATE	2.I. OWNER'S NAME & ADDRESS (IF DIFFERENT)
2.J. HISTORIC FUNCTION 1. 0 8 | 2. | | | 3. | | | 4. | | | 5. | | |			
2.K. HISTORIC SUBFUNCTION 1. 0 8 F | 2. | | | 3. | | | 4. | | | 5. | | |			
2.L. NO. OF ANCILLARY STRUCTURES	2.M. RESOURCE TYPE ☒ BUILDING ☐ SITE ☐ STRUCTURE ☐ OBJECT	2.N. STORIES 1. _____ 2. 2 3. _____	
2.O. STRUCTURAL SYSTEMS 1. W U | 2. C B |	2.P. EXTERIOR WALL MATERIALS 1. 2 1 | 2. | | |	2.Q. OTHER MATERIALS 1. | | | 3. | | | 2. | | | 4. | | |	
2.R. ROOF SHAPES 1. G B | 2. S D | 3. | | |	2.S. ROOF MATERIALS 1. 5 4 | 2. | | | 3. | | |	2.T. ROOF FEATURES 1. | | | 4. | | | 2. | | | 3. | | |	2.U. FOUNDATION MATERIALS 1. 6 5 | 2. | | |
2.V. PORCHES 1. G A | 2. | | | 3. | | |			2.W. PLAN | | |
2.X. FURTHER DESCRIPTION ☐ (SEE CONTINUATION SHEET) Old shed-roofed addition on south. Gallery porch along entire facade. Slab log siding.		2.Y. DESCRIPTION OF ENVIRONMENT AND OUTBUILDINGS ☐ (SEE CONTINUATION SHEET) Building sits on south side of central east/west drive facing north.	
2.Z. SOURCES OF INFORMATION ☐ (SEE CONTINUATION SHEET)	PREPARED BY L.M.-P.	ORGANIZATION S.C.H.S.	DATE 12/93

MISSOURI HISTORIC PROPERTY INVENTORY FORM

SN-AS-001-060

60

REFERENCE NUMBER	A. HISTORIC NAME
93SN0085	Arnold Lodge / Care Away Camp – DINING HALL
B. COUNTY	**C. OTHER NAME(S)**
209	

D. ADDRESS	E. CITY	F. VICINITY	G. RESTRICTED	H. ACREAGE
CR 248-50	GALENA	☒		

I. SECTION	J. TOWNSHIP	K. RANGE	L. SPANISH LAND GRANT	M. QUARTER SECTIONS	N. OWNERSHIP
11	24N	24W			☒ PRIVATE ☐ LOCAL ☐ STATE ☐ FEDERAL ☐ MIXED

O. AGENCY(S)	
1.	2.

P. UTM ZONE	EASTING	NORTHING	USGS QUADRANGLE	Q. AREA(S) OF SIGNIFICANCE/CONTEXT(S)
1. 15	457100	4071520	GALENA	1. 120
2.	/ / / / /	/ / / / / /		2. 280
3.	/ / / / /	/ / / / / /		3.
4.	/ / / / /	/ / / / / /		4.

R. SIGNIFICANT PERSON(S)

1. Blunk, J.R.
2. Ernest, Lou
3. Jones, R.L.

S. SIGNIFICANT EVENT DATE(S)

1. ~~1928~~
2.

T. SIGNIFICANCE

Remnant of a James River resort which operated from around 1913 to 1926 as Arnold Lodge and Care Away Camp after that. Upon 1928 purchase by oil and cattle man R.L. Jones of Bristow, Okla. camp conducted as a boys camp and continued to be into the 1940's. Upon the impoundment of Table Rock Lake (ca. 1956) camp was removed from river up hill.

☐ SEE CONTINUATION SHEET

MO 780-1257 (5-92)

MISSOURI DEPARTMENT OF NATURAL RESOURCES
HISTORIC PRESERVATION PROGRAM

P.O. BOX 176
JEFFERSON CITY, MO 65102

SN-AS-001-060

2.A. ARCHITECT/BUILDER/DESIGNER/ENGINEER				
1.	2.	3.		

2.B. ARCHITECTURAL STYLE	2.C. VERNACULAR TYPE
	22

2.D. CONSTRUCTION DATE (CIRCA)	2.E. ALTERATION DATE				
1926 ca.	1.	2.	3.	4.	5.

2.F. RECONSTRUCTION DATE (CIRCA)	2.G. DATE MOVED	2.H. DESTRUCTION DATE	2.I. OWNER'S NAME & ADDRESS (IF DIFFERENT)
	1956 ca.		

2.J. HISTORIC FUNCTION				
1. 08	2.	3.	4.	5.

2.K. HISTORIC SUBFUNCTION				
1. 0EF	2.	3.	4.	5.

2.L. NO. OF ANCILLARY STRUCTURES	2.M. RESOURCE TYPE	2.N. STORIES
	☒ BUILDING ☐ SITE ☐ STRUCTURE ☐ OBJECT	1. 1 2. 3.

2.O. STRUCTURAL SYSTEMS	2.P. EXTERIOR WALL MATERIALS	2.Q. OTHER MATERIALS	
1. WU	1. 21	1.	3.
2.	2.	2.	4.

2.R. ROOF SHAPES	2.S. ROOF MATERIALS	2.T. ROOF FEATURES	
1. GB	1. 63	1.	4.
2.	2.	2.	
3.	3.	3.	

2.U. FOUNDATION MATERIALS
1. 65
2. RC

2.V. PORCHES			2.W. PLAN
1.	2.	3.	

2.X. FURTHER DESCRIPTION ☒ (SEE CONTINUATION SHEET)	2.Y. DESCRIPTION OF ENVIRONMENT AND OUTBUILDINGS ☐ (SEE CONTINUATION SHEET)
Community building (probably a lodge or dining hall) with entries on east and west.	Building on south side of central east/west drive facing north.

2.Z. SOURCES OF INFORMATION	PREPARED BY	ORGANIZATION	DATE
☐ (SEE CONTINUATION SHEET)	L.M.-P.	S.C.H.S.	12/93

SN-AS-001-060

REFERENCE NUMBER	A. HISTORIC NAME	B. COUNTY	C. ADDRESS
	Arnold Lodge/ Care Away Camp	209	CR 248-50

2X A sun-porch-like array of multi-paned windows on north. Interior chimney at each end.

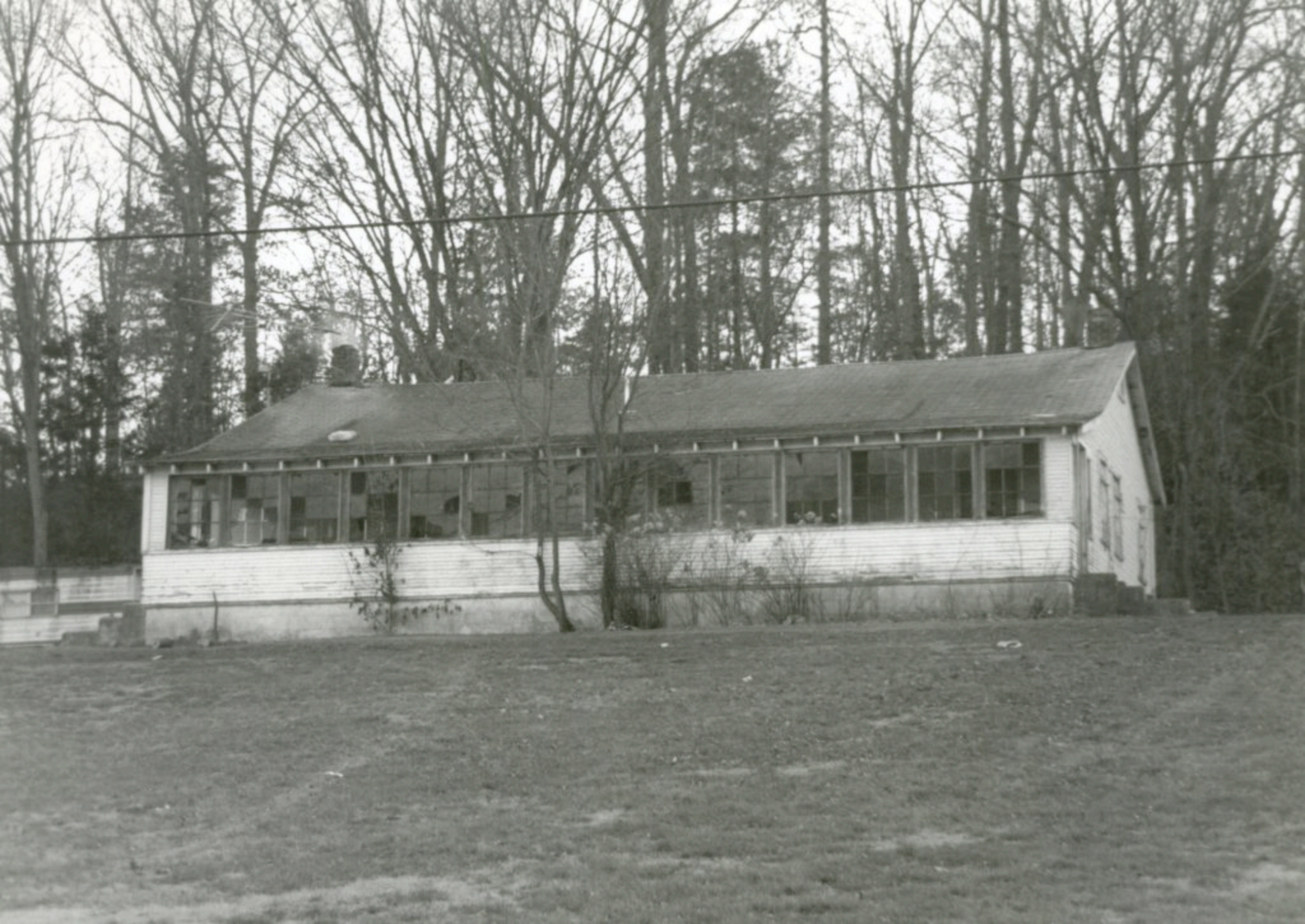

MISSOURI HISTORIC PROPERTY INVENTORY FORM

SN-AS-001-061

61

REFERENCE NUMBER	A. HISTORIC NAME
93SN0086	Arnold Lodge / Care Away Camp – BUNGALOID COTTAGE

B. COUNTY	C. OTHER NAME(S)
209	

D. ADDRESS	E. CITY	F. VICINITY	G. RESTRICTED	H. ACREAGE
CR 248-50	GALENA	☒		

I. SECTION	J. TOWNSHIP	K. RANGE	L. SPANISH LAND GRANT	M. QUARTER SECTIONS	N. OWNERSHIP
11	24N	24W			☒ PRIVATE ☐ LOCAL ☐ STATE ☐ FEDERAL ☐ MIXED

O. AGENCY(S)

1.

2.

P. UTM ZONE	EASTING	NORTHING	USGS QUADRANGLE	Q. AREA(S) OF SIGNIFICANCE/CONTEXT(S)
1. 15	457100 Not Available	4071510	GALENA	1. 120
2.				2. 280
3.				3.
4.				4.

R. SIGNIFICANT PERSON(S)

1. Blunk, J. R.

2. Ernest, Lou

3. Jones, R. L.

S. SIGNIFICANT EVENT DATE(S)

1. 1928

2.

T. SIGNIFICANCE

Remnant of an upscale James River resort begun in ca. 1913 which operated as Arnold Lodge until 1926 and Care Away Camp after that. After purchased in 1928 by oil and cattle man R. L. Jones of Bristow, OK it was operated as a boys' camp into the 1940s. At the impoundment of Table Rock Lake (ca. 1956) the camp was moved from river up hill. Probably the oldest structure in remaining cluster, possibly upon original site.

☐ SEE CONTINUATION SHEET

SN-AS-001-061

2.A. ARCHITECT/BUILDER/DESIGNER/ENGINEER 1. 2. 3.				
2.B. ARCHITECTURAL STYLE [ ]			2.C. VERNACULAR TYPE 22	
2.D. CONSTRUCTION DATE (CIRCA) 1918 ca.	2.E. ALTERATION DATE 1. 2. 3. 4. 5.			
2.F. RECONSTRUCTION DATE (CIRCA)	2.G. DATE MOVED	2.H. DESTRUCTION DATE	2.I. OWNER'S NAME & ADDRESS (IF DIFFERENT)	
2.J. HISTORIC FUNCTION 1. 08 2. 3. 4. 5.				
2.K. HISTORIC SUBFUNCTION 1. 08F 2. 3. 4. 5.				
2.L. NO. OF ANCILLARY STRUCTURES	2.M. RESOURCE TYPE ☒ BUILDING ☐ SITE ☐ STRUCTURE ☐ OBJECT		2.N. STORIES 1. 1 1/2 2. 3.	
2.O. STRUCTURAL SYSTEMS 1. WU 2.	2.P. EXTERIOR WALL MATERIALS 1. 21 2. 43	2.Q. OTHER MATERIALS 1. 3. 2. 4.		
2.R. ROOF SHAPES 1. GB 2. ~~SD~~ 3.	2.S. ROOF MATERIALS 1. 54 2. 3.	2.T. ROOF FEATURES 1. DR 4. 2. 3.	2.U. FOUNDATION MATERIALS 1. 43 2.	
2.V. PORCHES 1. SL 2. 3.			2.W. PLAN RC ~~IR~~	
2.X. FURTHER DESCRIPTION ☐ (SEE CONTINUATION SHEET) Foundation and walk-in basement story constructed of square-cut rock. Main level has 3/4 shed-roofed sleeping porch		2.Y. DESCRIPTION OF ENVIRONMENT AND OUTBUILDINGS ☐ (SEE CONTINUATION SHEET) Main building site atop James River bluff on south side of central east/west drive, facing north.		
2.Z. SOURCES OF INFORMATION ☐ (SEE CONTINUATION SHEET)	PREPARED BY LM-P	ORGANIZATION Stone County Historical Society	DATE 12/93	

SN-AS-001-061

MISSOURI HISTORIC BUILDING INVENTORY FORM - CONTINUATION SHEET

REFERENCE NUMBER	A. HISTORIC NAME	B. COUNTY	C. ADDRESS
	Arnold Lodge/Care Away Camp	209	CR 248-50

2X. atop cut stone piers. 3/4 shed-roofed dormer.

MISSOURI HISTORIC PROPERTY INVENTORY FORM

SN-AS-001-062

REFERENCE NUMBER	A. HISTORIC NAME
62 935N0087	Arnold Lodge / Care Away Camp – CABIN 1
B. COUNTY	**C. OTHER NAME(S)**
209	

D. ADDRESS	E. CITY	F. VICINITY	G. RESTRICTED	H. ACREAGE
CR 248-50	GALENA	☒		

I. SECTION	J. TOWNSHIP	K. RANGE	L. SPANISH LAND GRANT	M. QUARTER SECTIONS	N. OWNERSHIP
11	24 N	24 W			☒ PRIVATE ☐ LOCAL ☐ STATE ☐ FEDERAL ☐ MIXED

O. AGENCY(S)	
1.	2.

P. UTM ZONE	EASTING	NORTHING	USGS QUADRANGLE	Q. AREA(S) OF SIGNIFICANCE/CONTEXT(S)
1. 15	457100 / N A / / /	4071520 / / / / / /	GALENA	1. 120
2.	/ / / / /	/ / / / / /		2. 280
3.	/ / / / /	/ / / / / /		3.
4.	/ / / / /	/ / / / / /		4.

R. SIGNIFICANT PERSON(S)

1. Blunk, J.R.
2. Ernest, Lou
3. Jones, R.L.

S. SIGNIFICANT EVENT DATE(S)

1. ~~1928~~ AT
2.

T. SIGNIFICANCE

Remnant of an upscale James River resort begun ca. 1913 which operated as Arnold Lodge until 1926 and Care Away Camp after that. After purchased in 1928 by oil and cattle man R.L. Jones of Bristow, Okla. it was operated as a boys' camp and continued to be into the 1940s. At the impoundment of Table Rcck Lake (ca. 1956) camp was moved from river up hill.

☐ SEE CONTINUATION SHEET

MO 780-1257 (5-92)

MISSOURI DEPARTMENT OF NATURAL RESOURCES
HISTORIC PRESERVATION PROGRAM

P.O. BOX 176
JEFFERSON CITY, MO 65102

SN-AS-001-062

2.A. ARCHITECT/BUILDER/DESIGNER/ENGINEER		
1.	2.	3.

2.B. ARCHITECTURAL STYLE	2.C. VERNACULAR TYPE
	22 ~~69~~

2.D. CONSTRUCTION DATE (CIRCA)	2.E. ALTERATION DATE			
1940 ca.	1. 0000	2.	3.	4.	5.

2.F. RECONSTRUCTION DATE (CIRCA)	2.G. DATE MOVED	2.H. DESTRUCTION DATE	2.I. OWNER'S NAME & ADDRESS (IF DIFFERENT)
	1956 ca.		

2.J. HISTORIC FUNCTION				
1. 08	2.	3.	4.	5.

2.K. HISTORIC SUBFUNCTION				
1. 08F	2.	3.	4.	5.

2.L. NO. OF ANCILLARY STRUCTURES	2.M. RESOURCE TYPE	2.N. STORIES
	☒ BUILDING ☐ SITE ☐ STRUCTURE ☐ OBJECT	1. 1 2. 3.

2.O. STRUCTURAL SYSTEMS	2.P. EXTERIOR WALL MATERIALS	2.Q. OTHER MATERIALS	
1. WU	1. 21	1.	3.
2.	2.	2.	4.

2.R. ROOF SHAPES	2.S. ROOF MATERIALS	2.T. ROOF FEATURES	
1. GB	1. 54	1.	4.
2.	2.	2.	
3.	3.	3.	

2.U. FOUNDATION MATERIALS
1. 65
2.

2.V. PORCHES		
1. FU	2.	3.

2.W. PLAN
2C ~~SQ~~

2.X. FURTHER DESCRIPTION	2.Y. DESCRIPTION OF ENVIRONMENT AND OUTBUILDINGS
☐ (SEE CONTINUATION SHEET) Porch rests on concrete block piers which do not appear to be original. Slab log siding.	☐ (SEE CONTINUATION SHEET) Building sits on north side of central E/W drive facing south.

2.Z. SOURCES OF INFORMATION	PREPARED BY	ORGANIZATION	DATE
☐ (SEE CONTINUATION SHEET)	L.M.-P.	S.C.H.S.	12/93

MISSOURI HISTORIC PROPERTY INVENTORY FORM

SN-AS-001-063

REFERENCE NUMBER	A. HISTORIC NAME
93SN0088	Arnold Lodge / Care Away Camp CABIN 2
B. COUNTY: 209	C. OTHER NAME(S):

D. ADDRESS	E. CITY	F. VICINITY	G. RESTRICTED	H. ACREAGE
CR 248-50	GALENA	☒		

I. SECTION	J. TOWNSHIP	K. RANGE	L. SPANISH LAND GRANT	M. QUARTER SECTIONS	N. OWNERSHIP
11	24N	24W			☒ PRIVATE ☐ LOCAL ☐ STATE ☐ FEDERAL ☐ MIXED

O. AGENCY(S)

1.

2.

P. UTM ZONE	EASTING	NORTHING	USGS QUADRANGLE	Q. AREA(S) OF SIGNIFICANCE/CONTEXT(S)
1. 15	457100 / Not Available /	4071520	GALENA	1. 120
2.	/ / / / /	/ / / / / /		2. 280
3.	/ / / / /	/ / / / / /		3.
4.	/ / / / /	/ / / / / /		4.

R. SIGNIFICANT PERSON(S)

1. Blunk, J. R.
2. Ernest, Lou
3. Jones, R. L.

S. SIGNIFICANT EVENT DATE(S)

1. 1928
2.

T. SIGNIFICANCE

Remnant of an upscale James River resort begun ca. 1913 which operated as Arnold Lodge until 1926 and Care Away Camp after that. Upon 1928 purchase by oil and cattle man R. L. Jones of Bristow, OK the camp was conducted as a boys' camp into the 1940s. Upon the impoundment of Table Rock Lake (ca. 1956) camp was moved from river up hill.

☐ SEE CONTINUATION SHEET

SN-AS-001-063

2.A. ARCHITECT/BUILDER/DESIGNER/ENGINEER 1.	2.		3.	
2.B. ARCHITECTURAL STYLE 		2.C. VERNACULAR TYPE ~~69~~ 22		
2.D. CONSTRUCTION DATE (CIRCA) 1940 ca.	2.E. ALTERATION DATE 1.	2.	3.	4. 5.
2.F. RECONSTRUCTION DATE (CIRCA)	2.G. DATE MOVED 1956 ca.	2.H. DESTRUCTION DATE	2.I. OWNER'S NAME & ADDRESS (IF DIFFERENT)	
2.J. HISTORIC FUNCTION 1. 08	2.	3.	4.	5.
2.K. HISTORIC SUBFUNCTION 1. 08F	2.	3.	4.	5.
2.L. NO. OF ANCILLARY STRUCTURES	2.M. RESOURCE TYPE ☒ BUILDING ☐ SITE ☐ STRUCTURE ☐ OBJECT		2.N. STORIES 1. 1 2. 3.	
2.O. STRUCTURAL SYSTEMS 1. WU	2.P. EXTERIOR WALL MATERIALS 1. 21	2.Q. OTHER MATERIALS 1.	3.	
2.	2.	2.	4.	
2.R. ROOF SHAPES 1. GB	2.S. ROOF MATERIALS 1. 63	2.T. ROOF FEATURES 1.	4.	
2.	2.	2.	2.U. FOUNDATION MATERIALS 1. 65	
3.	3.	3.	2.	
2.V. PORCHES 1. FU	2.	3.	2.W. PLAN RC	

2.X. FURTHER DESCRIPTION ☐ (SEE CONTINUATION SHEET)
Porch rests on concrete block piers which do not appear to be original. Slab log siding.

2.Y. DESCRIPTION OF ENVIRONMENT AND OUTBUILDINGS ☐ (SEE CONTINUATION SHEET)
Building sits on north side of central ease/west drive facing south.

2.Z. SOURCES OF INFORMATION	PREPARED BY	ORGANIZATION	DATE
☐ (SEE CONTINUATION SHEET)	LM-P	Stone Co. Historical Society	12/93

MISSOURI HISTORIC PROPERTY INVENTORY FORM

SN-AS-001-064

REFERENCE NUMBER	A. HISTORIC NAME
64 93SN0089	Cedar Bluff School
B. COUNTY	C. OTHER NAME(S)
209	

D. ADDRESS	E. CITY	F. VICINITY	G. RESTRICTED	H. ACREAGE
C.R. 76-100B		☐		

I. SECTION	J. TOWNSHIP	K. RANGE	L. SPANISH LAND GRANT	M. QUARTER SECTIONS	N. OWNERSHIP
29	24	24			☒ PRIVATE ☐ LOCAL ☐ STATE ☐ FEDERAL ☐ MIXED

O. AGENCY(S)	
1.	2.

P. UTM ZONE	EASTING	NORTHING	USGS QUADRANGLE	Q. AREA(S) OF SIGNIFICANCE/CONTEXT(S)
1. 15	4/5/0/6/6/0	4/0/6/8/3/4/5	Elsey	1. 100
2.	/ / / / /	/ / / / / /		2. 280
3.	/ / / / /	/ / / / / /		3.
4.	/ / / / /	/ / / / / /		4.

R. SIGNIFICANT PERSON(S)
1.
2.
3.

S. SIGNIFICANT EVENT DATE(S)
1. 1932
2. 1940

T. SIGNIFICANCE

Rural, pre-consolidation school which housed one-room and two-room schools from 1891 until 1951, when it was consolidated with Galena School District.

☐ SEE CONTINUATION SHEET

MO 780-1257 (5-92)

MISSOURI DEPARTMENT OF NATURAL RESOURCES
HISTORIC PRESERVATION PROGRAM

P.O. BOX 176
JEFFERSON CITY, MO 65102

SN-AS-001-064

2.A. ARCHITECT/BUILDER/DESIGNER/ENGINEER 1.	2.		3.	
2.B. ARCHITECTURAL STYLE | | |			2.C. VERNACULAR TYPE |8|0|	
2.D. CONSTRUCTION DATE (CIRCA) 1891	2.E. ALTERATION DATE 1. 0000	2.	3.	4. 5.
2.F. RECONSTRUCTION DATE (CIRCA)	2.G. DATE MOVED	2.H. DESTRUCTION DATE	2.I. OWNER'S NAME & ADDRESS (IF DIFFERENT)	
2.J. HISTORIC FUNCTION 1. |0|5|	2. | | |	3. | | |	4. | | |	5. | | |
2.K. HISTORIC SUBFUNCTION 1. |0|5|A|	2. | | |	3. | | |	4. | | |	5. | | |
2.L. NO. OF ANCILLARY STRUCTURES	2.M. RESOURCE TYPE ☒ BUILDING ☐ SITE ☐ STRUCTURE ☐ OBJECT		2.N. STORIES 1. 1 2. 3.	
2.O. STRUCTURAL SYSTEMS 1. |W|U|	2.P. EXTERIOR WALL MATERIALS 1. |2|1|	2.Q. OTHER MATERIALS 1. | | |	3. | | |	
2. | | |	2. | | |	2. | | |	4. | | |	
2.R. ROOF SHAPES 1. |G|B|	2.S. ROOF MATERIALS 1. |5|4|	2.T. ROOF FEATURES 1. |C|U|	4. | | |	
2. | | |	2. |6|3|	2. | | |	2.U. FOUNDATION MATERIALS 1. |4|3|	
3. | | |	3. | | |	3. | | |	2. |6|5|	
2.V. PORCHES 1. |S|T|	2. | | |	3. | | |	2.W. PLAN |R|C|	
2.X. FURTHER DESCRIPTION ☒ (SEE CONTINUATION SHEET) Foundation is large cut, stacked, limestone;			2.Y. DESCRIPTION OF ENVIRONMENT AND OUTBUILDINGS ☐ (SEE CONTINUATION SHEET)	
2.Z. SOURCES OF INFORMATION ☐ (SEE CONTINUATION SHEET)	PREPARED BY L.M.-P.	ORGANIZATION S.C.H.S.	DATE 11-93	

SN-AS-001-064

MISSOURI HISTORIC BUILDING INVENTORY FORM - CONTINUATION SHEET

REFERENCE NUMBER	A. HISTORIC NAME	B. COUNTY	C. ADDRESS
	Cedar Bluff School	209	C.R. 76-100 B

2X. foundation exterior stuccoed with cement. Fenestration pattern has been altered, presumably to accomodate changes from one-room to two-room school. Building leans toward north but inside is intact. Bottom of brick flue rests inside building on upright log approximately 12" in diameter and 5' tall.

MISSOURI HISTORIC PROPERTY INVENTORY FORM

SN-AS-001-065

REFERENCE NUMBER	A. HISTORIC NAME
65 93SN0090	Emerson Canning Co. Warehouse
B. COUNTY	**C. OTHER NAME(S)**
209	Dyna Prop

D. ADDRESS	E. CITY	F. VICINITY	G. RESTRICTED	H. ACREAGE
St. Rt. 76		☐		

I. SECTION	J. TOWNSHIP	K. RANGE	L. SPANISH LAND GRANT	M. QUARTER SECTIONS	N. OWNERSHIP
31	24N	23W			☒ PRIVATE ☐ LOCAL ☐ STATE ☐ FEDERAL ☐ MIXED

O. AGENCY(S)	
1.	2.

P. UTM ZONE	EASTING	NORTHING	USGS QUADRANGLE	Q. AREA(S) OF SIGNIFICANCE/CONTEXT(S)
1. 15	4 / 5 / 9 / 1 / 6 / 0	4 / 0 / 6 / 5 / 3 / 4 / 0	Reeds Spring	1. 010
2.	/ / / / /	/ / / / / /		2. 050
3.	/ / / / /	/ / / / / /		3.
4.	/ / / / /	/ / / / / /		4.

R. SIGNIFICANT PERSON(S)	T. SIGNIFICANCE
1. Emerson, Robert D.	Warehouse for Emerson tomato cannery from construction in 1932 until operation ceased in 1947.
2.	
3.	
S. SIGNIFICANT EVENT DATE(S)	
1. 1947	
2.	☐ SEE CONTINUATION SHEET

MO 780-1257 (5-92)

MISSOURI DEPARTMENT OF NATURAL RESOURCES
HISTORIC PRESERVATION PROGRAM

P.O. BOX 176
JEFFERSON CITY, MO 65102

SN-AS-001-065

2.A. ARCHITECT/BUILDER/DESIGNER/ENGINEER 1. Emerson, Robert D.	2.	3.		
2.B. ARCHITECTURAL STYLE | |	2.C. VERNACULAR TYPE |6|9|			
2.D. CONSTRUCTION DATE (CIRCA) 1932	2.E. ALTERATION DATE 1. 0000	2.	3.	4. 5.
2.F. RECONSTRUCTION DATE (CIRCA)	2.G. DATE MOVED	2.H. DESTRUCTION DATE	2.I. OWNER'S NAME & ADDRESS (IF DIFFERENT)	
2.J. HISTORIC FUNCTION 1. |0|9|	2. | |	3. | |	4. | |	5. | |
2.K. HISTORIC SUBFUNCTION 1. |0|9|A|	2. | |	3. | |	4. | |	5. | |
2.L. NO. OF ANCILLARY STRUCTURES 2	2.M. RESOURCE TYPE ☒ BUILDING ☐ SITE ☐ STRUCTURE ☐ OBJECT	2.N. STORIES 1. 1 2. 3.		
2.O. STRUCTURAL SYSTEMS 1. |L|S|	2.P. EXTERIOR WALL MATERIALS 1. |4|3|	2.Q. OTHER MATERIALS 1. |2|2|	3. | |	
2. | |	2. |2|1|	2. | |	4. | |	
2.R. ROOF SHAPES 1. |G|B|	2.S. ROOF MATERIALS 1. |5|4|	2.T. ROOF FEATURES 1. | |	4. | |	
2. | |	2. | |	2. | |	2.U. FOUNDATION MATERIALS 1. |4|3|	
3. | |	3. | |	3. | |	2. |6|5|	
2.V. PORCHES 1. | |	2. | |	3. | |	2.W. PLAN |R|C|	
2.X. FURTHER DESCRIPTION Frame addition on front enclosed original wall	☐ (SEE CONTINUATION SHEET)	2.Y. DESCRIPTION OF ENVIRONMENT AND OUTBUILDINGS Stone wellhouse to east built after 1947.	☐ (SEE CONTINUATION SHEET)	
2.Z. SOURCES OF INFORMATION ☐ (SEE CONTINUATION SHEET)	PREPARED BY L.M.-P.	ORGANIZATION S.C.H.S.	DATE 12-93	

MISSOURI HISTORIC PROPERTY INVENTORY FORM

SN-AS-001-066

REFERENCE NUMBER	A. HISTORIC NAME
66 935N0091	Dobie Huts/Dobie Town
B. COUNTY	C. OTHER NAME(S)
209	

D. ADDRESS	E. CITY	F. VICINITY	G. RESTRICTED	H. ACREAGE
St. Rt. 76		☐		

I. SECTION	J. TOWNSHIP	K. RANGE	L. SPANISH LAND GRANT	M. QUARTER SECTIONS	N. OWNERSHIP
31	24N	23W			☒ PRIVATE ☐ LOCAL ☐ STATE ☐ FEDERAL ☐ MIXED

O. AGENCY(S)	
1.	2.

P. UTM ZONE	EASTING	NORTHING	USGS QUADRANGLE	Q. AREA(S) OF SIGNIFICANCE/CONTEXT(S)
1. 15	4/5/9/3/6/0	4/0/6/5/4/2/0	Reeds Spring	1. 010
2.	/ / / / /	/ / / / / /		2. 050
3.	/ / / / /	/ / / / / /		3. 280
4.	/ / / / /	/ / / / / /		4.

R. SIGNIFICANT PERSON(S)	T. SIGNIFICANCE
1. Emerson, Robert D.	Constructed as housing for workers at Emerson tomato cannery to west. Also sheltered the homeless and indigent during the Depression. (Name is a bastardization of "adobe".)
2.	
3.	
S. SIGNIFICANT EVENT DATE(S)	
1. 1947	
2.	☐ SEE CONTINUATION SHEET

MO 780-1257 (5-92)

MISSOURI DEPARTMENT OF NATURAL RESOURCES
HISTORIC PRESERVATION PROGRAM

P.O. BOX 176
JEFFERSON CITY, MO 65102

SN-AS-001-066

2.A. ARCHITECT/BUILDER/DESIGNER/ENGINEER				
1. Emerson, Robert D.	2.		3.	
2.B. ARCHITECTURAL STYLE			2.C. VERNACULAR TYPE	
			59	
2.D. CONSTRUCTION DATE (CIRCA)	2.E. ALTERATION DATE			
1933	1.	2.	3.	4. 5.
2.F. RECONSTRUCTION DATE (CIRCA)	2.G. DATE MOVED	2.H. DESTRUCTION DATE	2.I. OWNER'S NAME & ADDRESS (IF DIFFERENT)	
2.J. HISTORIC FUNCTION				
1. 01	2.	3.	4.	5.
2.K. HISTORIC SUBFUNCTION				
1. 01B	2.	3.	4.	5.
2.L. NO. OF ANCILLARY STRUCTURES	2.M. RESOURCE TYPE		2.N. STORIES	
	☒ BUILDING ☐ SITE ☒ STRUCTURE ☐ OBJECT		1. 1	2. 3.
2.O. STRUCTURAL SYSTEMS	2.P. EXTERIOR WALL MATERIALS	2.Q. OTHER MATERIALS		
1. RC	1. 65	1.	3.	
2.	2.	2.	4.	
2.R. ROOF SHAPES	2.S. ROOF MATERIALS	2.T. ROOF FEATURES		
1.	1.	1.	4.	
2.	2.	2.	2.U. FOUNDATION MATERIALS	
			1. 65	
3.	3.	3.	2.	
2.V. PORCHES			2.W. PLAN	
1.	2.	3.	RC	
2.X. FURTHER DESCRIPTION	☐ (SEE CONTINUATION SHEET)	2.Y. DESCRIPTION OF ENVIRONMENT AND OUTBUILDINGS	☐ (SEE CONTINUATION SHEET)	
2.Z. SOURCES OF INFORMATION	PREPARED BY	ORGANIZATION	DATE	
☐ (SEE CONTINUATION SHEET)	L.M.-P.	S.C.H.S.	12-93	

MISSOURI HISTORIC PROPERTY INVENTORY FORM

SN-AS-001-067

67

REFERENCE NUMBER	A. HISTORIC NAME
93SN0092	Emerson Canning Co.
B. COUNTY	**C. OTHER NAME(S)**
209	

D. ADDRESS	E. CITY	F. VICINITY	G. RESTRICTED	H. ACREAGE
St. Rt. 76		☐		

I. SECTION	J. TOWNSHIP	K. RANGE	L. SPANISH LAND GRANT	M. QUARTER SECTIONS	N. OWNERSHIP
31	24N	23W			☒ PRIVATE ☐ LOCAL ☐ STATE ☐ FEDERAL ☐ MIXED

O. AGENCY(S)

1.

2.

P. UTM ZONE	EASTING	NORTHING	USGS QUADRANGLE	Q. AREA(S) OF SIGNIFICANCE/CONTEXT(S)
1. 15	4/5/9/4/5/0	4/0/6/5/4/3/5		1. 010
2.	/ / / / /	/ / / / / /		2. 050
3.	/ / / / /	/ / / / / /		3.
4.	/ / / / /	/ / / / / /		4.

R. SIGNIFICANT PERSON(S)

1. Emerson, Robert D.

2.

3.

S. SIGNIFICANT EVENT DATE(S)

1. 1947

2.

T. SIGNIFICANCE

Water holding tank which supplied nearby Emerson tomato cannery with water for operation from tank's construction in 1932 to end of operations in 1947. Water was pumped from spring on north to holding tank; gravity feed system supplied cannery to south.

☐ SEE CONTINUATION SHEET

MO 780-1257 (5-92)

MISSOURI DEPARTMENT OF NATURAL RESOURCES
HISTORIC PRESERVATION PROGRAM

P.O. BOX 176
JEFFERSON CITY, MO 65102

SN-AS-001-067

2.A. ARCHITECT/BUILDER/DESIGNER/ENGINEER 1. Emerson, Robert D.	2.		3.	
2.B. ARCHITECTURAL STYLE | |			2.C. VERNACULAR TYPE |6|9|	
2.D. CONSTRUCTION DATE (CIRCA) 1932	2.E. ALTERATION DATE 1.	2.	3.	4. 5.
2.F. RECONSTRUCTION DATE (CIRCA)	2.G. DATE MOVED	2.H. DESTRUCTION DATE	2.I. OWNER'S NAME & ADDRESS (IF DIFFERENT) Perkins, Willard	
2.J. HISTORIC FUNCTION 1. |0|9|	2. | |	3. | |	4. | |	5. | |
2.K. HISTORIC SUBFUNCTION 1. |0|9|A|	2. | |	3. | |	4. | |	5. | |
2.L. NO. OF ANCILLARY STRUCTURES	2.M. RESOURCE TYPE ☐ BUILDING ☐ SITE ☒ STRUCTURE ☐ OBJECT		2.N. STORIES 1. 1 2. 3.	
2.O. STRUCTURAL SYSTEMS 1. |R|C|	2.P. EXTERIOR WALL MATERIALS 1. |6|5|	2.Q. OTHER MATERIALS 1. | |	3. | |	
2. | |	2. | |	2. | |	4. | |	
2.R. ROOF SHAPES 1. |O|T|	2.S. ROOF MATERIALS 1. |6|5|	2.T. ROOF FEATURES 1. | |	4. | |	
2. | |	2. | |	2. | |	2.U. FOUNDATION MATERIALS 1. |6|5|	
3. | |	3. | |	3. | |	2. | |	
2.V. PORCHES 1. | |	2. | |	3. | |	2.W. PLAN |R|C|	
2.X. FURTHER DESCRIPTION ☐ (SEE CONTINUATION SHEET)		2.Y. DESCRIPTION OF ENVIRONMENT AND OUTBUILDINGS ☐ (SEE CONTINUATION SHEET)		
2.Z. SOURCES OF INFORMATION ☐ (SEE CONTINUATION SHEET)	PREPARED BY L.M.-P.	ORGANIZATION S.C.H.S.	DATE 12-93	

MISSOURI HISTORIC PROPERTY INVENTORY FORM

SN-AS-001-068

REFERENCE NUMBER	A. HISTORIC NAME
68 93 SN0053	Reeds Spring High School
B. COUNTY	**C. OTHER NAME(S)**
209	Reeds Spring Middle School

D. ADDRESS	E. CITY	F. VICINITY	G. RESTRICTED	H. ACREAGE
St. Rt. 13	Reeds Spring	☐		

I. SECTION	J. TOWNSHIP	K. RANGE	L. SPANISH LAND GRANT	M. QUARTER SECTIONS	N. OWNERSHIP
26	24N	23W			☐ PRIVATE ☒ LOCAL ☐ STATE ☐ FEDERAL ☐ MIXED

O. AGENCY(S)	
1.	2.

P. UTM ZONE	EASTING	NORTHING	USGS QUADRANGLE	Q. AREA(S) OF SIGNIFICANCE/CONTEXT(S)
1. 15	465470 not available	4067300	GALENA	1. 100
2.	/ / / / /	/ / / / / /		2. 030
3.	/ / / / /	/ / / / / /		3. 280
4.	/ / / / /	/ / / / / /		4.

R. SIGNIFICANT PERSON(S)

1. Stults, Ralph
2.
3.

S. SIGNIFICANT EVENT DATE(S)

1. 1936
2.

T. SIGNIFICANCE

W.P.A. project built of rock quarried locally at White Rock Bluff on the White River just east of Galena. Foundation stones were four inches thick by four feet square; some walls were eighteen inches thick. Common laborers earned 32¢/hr while skilled carpenters and stone masons received up to 44¢/hr.

☐ SEE CONTINUATION SHEET

SN-AS-001-068

2.A. ARCHITECT/BUILDER/DESIGNER/ENGINEER 1.	2.	3.		
2.B. ARCHITECTURAL STYLE [ ]		2.C. VERNACULAR TYPE [8 4]		
2.D. CONSTRUCTION DATE (CIRCA) 1936	2.E. ALTERATION DATE 1.	2.	3.	4. 5.
2.F. RECONSTRUCTION DATE (CIRCA)	2.G. DATE MOVED	2.H. DESTRUCTION DATE	2.I. OWNER'S NAME & ADDRESS (IF DIFFERENT)	
2.J. HISTORIC FUNCTION 1. [0 5]	2. [ ]	3. [ ]	4. [ ]	5. [ ]
2.K. HISTORIC SUBFUNCTION 1. [0 5 A]	2. [ ]	3. [ ]	4. [ ]	5. [ ]
2.L. NO. OF ANCILLARY STRUCTURES 1	2.M. RESOURCE TYPE ☒ BUILDING ☐ SITE ☐ STRUCTURE ☐ OBJECT		2.N. STORIES 1. 1 2. ____ 3. ____	
2.O. STRUCTURAL SYSTEMS 1. [L S]	2.P. EXTERIOR WALL MATERIALS 1. [4 3]	2.Q. OTHER MATERIALS 1. [ ]	3. [ ]	
2. [ ]	2. [6 5]	2. [ ]	4. [ ]	
2.R. ROOF SHAPES 1. [P R]	2.S. ROOF MATERIALS 1. [6 3]	2.T. ROOF FEATURES 1. [ ]	4. [ ]	
2. [ ]	2. [ ]	2. [ ]	2.U. FOUNDATION MATERIALS 1. [4 3]	
3. [ ]	3. [ ]	3. [ ]	2. [6 5]	
2.V. PORCHES 1. [S T]	2. [ ]	3. [ ]	2.W. PLAN [H S]	
2.X. FURTHER DESCRIPTION ☐ (SEE CONTINUATION SHEET) Mullioned double-hung windows in groups of 2 or 3; concrete lug sills.		2.Y. DESCRIPTION OF ENVIRONMENT AND OUTBUILDINGS ☐ (SEE CONTINUATION SHEET) Names of graduating class members between 1944-56 impressed into concrete sidewalks on east and north.		
2.Z. SOURCES OF INFORMATION ☐ (SEE CONTINUATION SHEET)	PREPARED BY L.M.-P.	ORGANIZATION S.C.H.S.	DATE 7-93	

19 WPA 38
REEDS SPRING
HIGH SCHOOL
EDNA M. HEDRICK
ERMA SANDERS

MISSOURI HISTORIC PROPERTY INVENTORY FORM

SN-AS-001-069

REFERENCE NUMBER	A. HISTORIC NAME
69 935N0054	F.I. Mease Cannery / Reeds Spring Canning Co.
B. COUNTY: 209	C. OTHER NAME(S):

D. ADDRESS	E. CITY	F. VICINITY	G. RESTRICTED	H. ACREAGE
St. Rt. 248	Reed!s Spring	X		

I. SECTION	J. TOWNSHIP	K. RANGE	L. SPANISH LAND GRANT	M. QUARTER SECTIONS	N. OWNERSHIP
25	24N	23W			X PRIVATE ☐ LOCAL ☐ STATE ☐ FEDERAL ☐ MIXED

O. AGENCY(S)	
1.	2.

P. UTM ZONE	EASTING	NORTHING	USGS QUADRANGLE	Q. AREA(S) OF SIGNIFICANCE/CONTEXT(S)
1. 15	4,6,5,9,9,0 not available	4,0,6,7,5,6,0	GALENA	1. 160
2.	/ / / / /	/ / / / / /		2. 050
3.	/ / / / /	/ / / / / /		3. 010
4.	/ / / / /	/ / / / / /		4. 280

R. SIGNIFICANT PERSON(S)	S. SIGNIFICANT EVENT DATE(S)
1. Mease, Frank	1.
2.	2.
3.	

T. SIGNIFICANCE

Location of the first commerical tomato canning plant in Stone County. When in operation building front read "Founded 1898."

☐ SEE CONTINUATION SHEET

MO 780-1257 (5-92)

MISSOURI DEPARTMENT OF NATURAL RESOURCES
HISTORIC PRESERVATION PROGRAM

P.O. BOX 176
JEFFERSON CITY, MO 65102

SN-AS-001-069

2.A. ARCHITECT/BUILDER/DESIGNER/ENGINEER 1. 2. 3.			
2.B. ARCHITECTURAL STYLE | |		2.C. VERNACULAR TYPE |6|9|	
2.D. CONSTRUCTION DATE (CIRCA) 1905 ca.	2.E. ALTERATION DATE 1. 0000 2. 3. 4. 5.		
2.F. RECONSTRUCTION DATE (CIRCA)	2.G. DATE MOVED	2.H. DESTRUCTION DATE	2.I. OWNER'S NAME & ADDRESS (IF DIFFERENT)
2.J. HISTORIC FUNCTION 1. |1|0| 2. 3. 4. 5.			
2.K. HISTORIC SUBFUNCTION 1. |1|0|A| 2. 3. 4. 5.			
2.L. NO. OF ANCILLARY STRUCTURES 1	2.M. RESOURCE TYPE ☒ BUILDING ☐ SITE ☐ STRUCTURE ☐ OBJECT	2.N. STORIES 1. 2 2. 3.	
2.O. STRUCTURAL SYSTEMS 1. |R|C| 2. |C|B|	2.P. EXTERIOR WALL MATERIALS 1. |6|5| 2.	2.Q. OTHER MATERIALS 1. 3. 2. 4.	
2.R. ROOF SHAPES 1. |S|D| 2. |P|R| 3.	2.S. ROOF MATERIALS 1. |5|0| 2. 3.	2.T. ROOF FEATURES 1. 4. 2. 3.	2.U. FOUNDATION MATERIALS 1. |6|5| 2.
2.V. PORCHES 1. 2. 3.			2.W. PLAN |S|Q|
2.X. FURTHER DESCRIPTION ☒ (SEE CONTINUATION SHEET) Stepped parapet roof. Building constructed in two sections; western half of formed concrete		2.Y. DESCRIPTION OF ENVIRONMENT AND OUTBUILDINGS ☐ (SEE CONTINUATION SHEET)	
2.Z. SOURCES OF INFORMATION ☐ (SEE CONTINUATION SHEET)	PREPARED BY L.M.-P.	ORGANIZATION S.C.H.S.	DATE 12-93

SN-AS-001-069

MISSOURI HISTORIC BUILDING INVENTORY FORM - CONTINUATION SHEET

REFERENCE NUMBER	A. HISTORIC NAME	B. COUNTY	C. ADDRESS
	F.I. Mease Cannery/ Reeds Spring Canning Co.	209	St. Rt. 248

2X Concrete appears to pre-date eastern half of rock-faced concrete blocks. Roof on western half absent; metal roof on eastern section.

MISSOURI HISTORIC PROPERTY INVENTORY FORM

SN-AS-001-070

REFERENCE NUMBER	A. HISTORIC NAME
93SN0055	Hardaway Dry Goods/Reeds Spring Mercantile
B. COUNTY	**C. OTHER NAME(S)**
209	Happy Hills Flowers and Gifts

D. ADDRESS	E. CITY	F. VICINITY	G. RESTRICTED	H. ACREAGE
St. Rt. 13	Reeds Spring	☐		

I. SECTION	J. TOWNSHIP	K. RANGE	L. SPANISH LAND GRANT	M. QUARTER SECTIONS	N. OWNERSHIP
25	24N	22W			☒ PRIVATE ☐ LOCAL ☐ STATE ☐ FEDERAL ☐ MIXED

O. AGENCY(S)	
1.	2.

P. UTM ZONE	EASTING	NORTHING	USGS QUADRANGLE	Q. AREA(S) OF SIGNIFICANCE/CONTEXT(S)
1. 15	4/6/6/2/2/0	4/0/6/6/9/6/0	GARBER	1. 050
2.	/ / / / /	/ / / / / /		2. 280
3.	/ / / / /	/ / / / / /		3.
4.	/ / / / /	/ / / / / /		4.

R. SIGNIFICANT PERSON(S)	T. SIGNIFICANCE
1. Hardaway, Guy	1920s railroad commercial building which retains interior and exterior integrity. Was operating in 1925 as Hardaway Dry Goods; in 1928 as Reeds Spring Mercantile.
2.	
3.	
S. SIGNIFICANT EVENT DATE(S)	
1.	
2.	☐ SEE CONTINUATION SHEET

MO 780-1257 (5-92)

MISSOURI DEPARTMENT OF NATURAL RESOURCES
HISTORIC PRESERVATION PROGRAM

P.O. BOX 176
JEFFERSON CITY, MO 65102

SN-AS-001-070

2.A. ARCHITECT/BUILDER/DESIGNER/ENGINEER 1. 2. 3.			
2.B. ARCHITECTURAL STYLE | |		2.C. VERNACULAR TYPE |6|4|	
2.D. CONSTRUCTION DATE (CIRCA) 1924 ca	2.E. ALTERATION DATE 1. 0000 2. 3. 4. 5.		
2.F. RECONSTRUCTION DATE (CIRCA)	2.G. DATE MOVED	2.H. DESTRUCTION DATE	2.I. OWNER'S NAME & ADDRESS (IF DIFFERENT)
2.J. HISTORIC FUNCTION 1. |0|2| 2. |0|1| 3. 4. 5.			
2.K. HISTORIC SUBFUNCTION 1. |0|2|F| 2. |0|1|A| 3. 4. 5.			
2.L. NO. OF ANCILLARY STRUCTURES	2.M. RESOURCE TYPE ☒ BUILDING ☐ SITE ☐ STRUCTURE ☐ OBJECT	2.N. STORIES 1. 2 2. 3.	
2.O. STRUCTURAL SYSTEMS 1. |C|B| 2.	2.P. EXTERIOR WALL MATERIALS 1. |6|5| 2.	2.Q. OTHER MATERIALS 1. |2|5| 3. 2. 4.	
2.R. ROOF SHAPES 1. |F|T| 2. 3.	2.S. ROOF MATERIALS 1. |6|3| 2. 3.	2.T. ROOF FEATURES 1. 4. 2. 3.	2.U. FOUNDATION MATERIALS 1. |6|5| 2.
2.V. PORCHES 1. |A|W| 2. 3.			2.W. PLAN |R|C|
2.X. FURTHER DESCRIPTION ☒ (SEE CONTINUATION SHEET) Building of rock-faced concrete blocks topped by cornice of plain blocks; stepped parapet roof.		2.Y. DESCRIPTION OF ENVIRONMENT AND OUTBUILDINGS ☐ (SEE CONTINUATION SHEET)	
2.Z. SOURCES OF INFORMATION ☐ (SEE CONTINUATION SHEET)	PREPARED BY L.M.-P.	ORGANIZATION S.C.H.S.	DATE 8-93

SN-AS-001-070

MISSOURI HISTORIC BUILDING INVENTORY FORM - CONTINUATION SHEET

REFERENCE NUMBER	A. HISTORIC NAME	B. COUNTY	C. ADDRESS
	Hardaway Dry Goods / Reeds Spring Mercantile	209	St. Rt. 13

2X. Second story residence with entry on back.

HAPPY HILLS
FLOWERS
& GIFTS
HILLS
DOLLS

MISSOURI HISTORIC PROPERTY INVENTORY FORM

SN-AS-001-071

REFERENCE NUMBER	A. HISTORIC NAME
71 93SN0056	Reed's Spring
B. COUNTY	**C. OTHER NAME(S)**
209	

D. ADDRESS	E. CITY	F. VICINITY	G. RESTRICTED	H. ACREAGE
Spring St.	Reed's Spring	☐		

I. SECTION	J. TOWNSHIP	K. RANGE	L. SPANISH LAND GRANT	M. QUARTER SECTIONS	N. OWNERSHIP
25	24N	22W			☐ PRIVATE ☒ LOCAL ☐ STATE ☐ FEDERAL ☐ MIXED

O. AGENCY(S)

1.

2.

P. UTM ZONE	EASTING	NORTHING	USGS QUADRANGLE	Q. AREA(S) OF SIGNIFICANCE/CONTEXT(S)
1. 15	4/6/6/3/0/0	4/0/6/6/9/0/0	GARBER	1. 140
2.	/ / / / /	/ / / / / /		2. 280
3.	/ / / / /	/ / / / / /		3.
4.	/ / / / /	/ / / / / /		4.

R. SIGNIFICANT PERSON(S)

1. Reed, Fitzhugh

2.

3.

S. SIGNIFICANT EVENT DATE(S)

1. 1870

2. 1904

T. SIGNIFICANCE

Spring is site of regular stop for Fitzhugh Reed on cattle drive from Texas to Chicago in 1870's. Reed reportedly homesteaded 160 acres here adjacent to Wilderness Road and later owned 1,700 acres. Settlement, named for Reed, became a boom town in first decade of this century with construction of the White River rail line. Reed's spring supplied the water for steam equipment which bored the nearby railroad tunnel, and continues to be a source of the town's water supply.

☐ SEE CONTINUATION SHEET

SN-AS-001-071

2.A. ARCHITECT/BUILDER/DESIGNER/ENGINEER 1.	2.		3.	
2.B. ARCHITECTURAL STYLE | |		2.C. VERNACULAR TYPE | |		
2.D. CONSTRUCTION DATE (CIRCA)	2.E. ALTERATION DATE 1. 0000	2.	3.	4. 5.
2.F. RECONSTRUCTION DATE (CIRCA)	2.G. DATE MOVED	2.H. DESTRUCTION DATE	2.I. OWNER'S NAME & ADDRESS (IF DIFFERENT)	
2.J. HISTORIC FUNCTION 1. 1 5	2.	3.	4.	5.
2.K. HISTORIC SUBFUNCTION 1. 1 5 J	2.	3.	4.	5.
2.L. NO. OF ANCILLARY STRUCTURES	2.M. RESOURCE TYPE ☐ BUILDING ☒ SITE ☐ STRUCTURE ☐ OBJECT		2.N. STORIES 1. _____ 2. _____ 3. _____	
2.O. STRUCTURAL SYSTEMS 1. L S 2.	2.P. EXTERIOR WALL MATERIALS 1. L S 2.	2.Q. OTHER MATERIALS 1. 4 3 2.	3. 4.	
2.R. ROOF SHAPES 1. G B 2. 3.	2.S. ROOF MATERIALS 1. 2 5 2. 3.	2.T. ROOF FEATURES 1. 2. 3.	4.	2.U. FOUNDATION MATERIALS 1. 6 5 2.
2.V. PORCHES 1.	2.	3.		2.W. PLAN
2.X. FURTHER DESCRIPTION ☒ (SEE CONTINUATION SHEET) Although the built shelter over the spring has been replaced and altered numerous times, a		2.Y. DESCRIPTION OF ENVIRONMENT AND OUTBUILDINGS ☐ (SEE CONTINUATION SHEET)		
2.Z. SOURCES OF INFORMATION ☐ (SEE CONTINUATION SHEET)	PREPARED BY L.M.-P.	ORGANIZATION S.C.H.S.	DATE 6-93	

SN-AS-001-071

REFERENCE NUMBER	A. HISTORIC NAME	B. COUNTY	C. ADDRESS
	Reed's Spring	209	Spring St. Reeds Spring

2X. picturesque surround has marked the spring's site since at least 1910.

Reed's
Spring

MISSOURI HISTORIC PROPERTY INVENTORY FORM

SN-AS-001-072

REFERENCE NUMBER	A. HISTORIC NAME
72 93SN0057	John Arnold House
B. COUNTY	**C. OTHER NAME(S)**
209	Red Yocum House

D. ADDRESS	E. CITY	F. VICINITY	G. RESTRICTED	H. ACREAGE
Craig St.	Reeds Spring	☐		

I. SECTION	J. TOWNSHIP	K. RANGE	L. SPANISH LAND GRANT	M. QUARTER SECTIONS	N. OWNERSHIP
25	24N	22W			☒ PRIVATE ☐ LOCAL ☐ STATE ☐ FEDERAL ☐ MIXED

O. AGENCY(S)	
1.	2.

P. UTM ZONE	EASTING	NORTHING	USGS QUADRANGLE	Q. AREA(S) OF SIGNIFICANCE/CONTEXT(S)
1. 15	4/6/6/3/2/0	4/0/6/6/7/8/0	GARBER	1. 280
2.	/ / / / /	/ / / / / /		2.
3.	/ / / / /	/ / / / / /		3.
4.	/ / / / /	/ / / / / /		4.

R. SIGNIFICANT PERSON(S)	T. SIGNIFICANCE
1.	Early twentieth-century home.
2.	
3.	
S. SIGNIFICANT EVENT DATE(S)	
1.	
2.	☐ SEE CONTINUATION SHEET

MO 780-1257 (5-92)

MISSOURI DEPARTMENT OF NATURAL RESOURCES
HISTORIC PRESERVATION PROGRAM

P.O. BOX 176
JEFFERSON CITY, MO 65102

SN-AS-001-072

2.A. ARCHITECT/BUILDER/DESIGNER/ENGINEER 1.	2.		3.	
2.B. ARCHITECTURAL STYLE | |			2.C. VERNACULAR TYPE |0|2|	
2.D. CONSTRUCTION DATE (CIRCA) 1915 ca	2.E. ALTERATION DATE 1. 0000	2.	3.	4. 5.
2.F. RECONSTRUCTION DATE (CIRCA)	2.G. DATE MOVED	2.H. DESTRUCTION DATE	2.I. OWNER'S NAME & ADDRESS (IF DIFFERENT)	
2.J. HISTORIC FUNCTION 1. |0|1|	2. | |	3. | |	4. | |	5. | |
2.K. HISTORIC SUBFUNCTION 1. |0|1|A|	2. | |	3. | |	4. | |	5. | |
2.L. NO. OF ANCILLARY STRUCTURES 2	2.M. RESOURCE TYPE ☒ BUILDING ☐ SITE ☐ STRUCTURE ☐ OBJECT		2.N. STORIES 1. ~~1 1/2~~ 2. _____ 3. _____	
2.O. STRUCTURAL SYSTEMS 1. |W|U|	2.P. EXTERIOR WALL MATERIALS 1. |2|1|	2.Q. OTHER MATERIALS 1. | |	3. | |	
2. | |	2. | |	2. | |	4. | |	
2.R. ROOF SHAPES 1. |G|B|	2.S. ROOF MATERIALS 1. |6|3|	2.T. ROOF FEATURES 1. | |	4. | |	
2. |S|D|	2. | |	2. | |	2.U. FOUNDATION MATERIALS 1. |6|5|	
3. | |	3. | |	3. | |	2. | |	
2.V. PORCHES 1. |W|A|	2. | |	3. | |	2.W. PLAN |R|C|	
2.X. FURTHER DESCRIPTION Old shed-roofed addition on rear. Wrap-around porch added on west and north.	☐ (SEE CONTINUATION SHEET)		2.Y. DESCRIPTION OF ENVIRONMENT AND OUTBUILDINGS	☐ (SEE CONTINUATION SHEET)
2.Z. SOURCES OF INFORMATION ☐ (SEE CONTINUATION SHEET)	PREPARED BY L.M.-P.	ORGANIZATION S.C.H.S.	DATE 6-93	

MISSOURI HISTORIC PROPERTY INVENTORY FORM

SN-AS-001-073

REFERENCE NUMBER	A. HISTORIC NAME
73 935N0058	Reed's Spring Presbyterian Church
B. COUNTY	C. OTHER NAME(S)
209	

D. ADDRESS	E. CITY	F. VICINITY	G. RESTRICTED	H. ACREAGE
	Reed's Spring	☐		

I. SECTION	J. TOWNSHIP	K. RANGE	L. SPANISH LAND GRANT	M. QUARTER SECTIONS	N. OWNERSHIP
25	24N	22W			☐ PRIVATE ☒ LOCAL ☐ STATE ☐ FEDERAL ☐ MIXED

O. AGENCY(S)	
1.	2.

P. UTM ZONE	EASTING	NORTHING	USGS QUADRANGLE	Q. AREA(S) OF SIGNIFICANCE/CONTEXT(S)
1. 15	4/6/6/2/6/5	4/0/6/6/8/3/0	GARBER	1. 260
2.	/ / / / /	/ / / / / /		2. 280
3.	/ / / / /	/ / / / / /		3.
4.	/ / / / /	/ / / / / /		4.

R. SIGNIFICANT PERSON(S)

1. McCormick, Ruth
2. Plummer, H.B.
3. Plummer, Faith

S. SIGNIFICANT EVENT DATE(S)

1.
2.

T. SIGNIFICANCE

Church organized in 1908, one of earliest extant buildings from railroad town of Reed's Spring. Now unused, owned by city. 1932 church constructed manse; 1936 had electric lighting.

☐ SEE CONTINUATION SHEET

MO 780-1257 (5-92)

SN-AS-001-073

2.A. ARCHITECT/BUILDER/DESIGNER/ENGINEER		
1.	2.	3.

2.B. ARCHITECTURAL STYLE	2.C. VERNACULAR TYPE
	73

2.D. CONSTRUCTION DATE (CIRCA)	2.E. ALTERATION DATE			
1909	1. 0000	2.	3.	4.	5.

2.F. RECONSTRUCTION DATE (CIRCA)	2.G. DATE MOVED	2.H. DESTRUCTION DATE	2.I. OWNER'S NAME & ADDRESS (IF DIFFERENT)

2.J. HISTORIC FUNCTION				
1. 06	2.	3.	4.	5.

2.K. HISTORIC SUBFUNCTION				
1. 06A	2.	3.	4.	5.

2.L. NO. OF ANCILLARY STRUCTURES	2.M. RESOURCE TYPE	2.N. STORIES
0	☒ BUILDING ☐ SITE ☐ STRUCTURE ☐ OBJECT	1. 1 2. 3.

2.O. STRUCTURAL SYSTEMS	2.P. EXTERIOR WALL MATERIALS	2.Q. OTHER MATERIALS	
1. WU	1. 21	1.	3.
2.	2.	2.	4.

2.R. ROOF SHAPES	2.S. ROOF MATERIALS	2.T. ROOF FEATURES	
1. GB	1. 63	1. TW	4.
2.	2.	2. BL	
3.	3.	3.	

2.U. FOUNDATION MATERIALS
1. 65
2.

2.V. PORCHES		
1.	2.	3.

2.W. PLAN
SQ

2.X. FURTHER DESCRIPTION ☒ (SEE CONTINUATION SHEET)	2.Y. DESCRIPTION OF ENVIRONMENT AND OUTBUILDINGS ☐ (SEE CONTINUATION SHEET)
Stained glass fan lights above double-hung windows on north and south; Gothic arched windows	

2.Z. SOURCES OF INFORMATION	PREPARED BY	ORGANIZATION	DATE
☐ (SEE CONTINUATION SHEET)	L.M.-P.	S.C.H.S.	7-93

SN-AS-001-073

REFERENCE NUMBER	A. HISTORIC NAME	B. COUNTY	C. ADDRESS
	Reeds Spring Presbyterian Church	209	Reeds Spring

2X. on sides, ornate cresting atop tower. Ca 1940s rectangular addition on south. Double leaf entry on west. Bay window on east.

TOYOTA

MISSOURI HISTORIC PROPERTY INVENTORY FORM

SN-AS-001-074

74

REFERENCE NUMBER	A. HISTORIC NAME
93SN0059	Bass House

B. COUNTY	C. OTHER NAME(S)
209	

D. ADDRESS	E. CITY	F. VICINITY	G. RESTRICTED	H. ACREAGE
Railroad Ave.	Reed's Spring	☐		

I. SECTION	J. TOWNSHIP	K. RANGE	L. SPANISH LAND GRANT	M. QUARTER SECTIONS	N. OWNERSHIP
25	24N	23W			☒ PRIVATE ☐ LOCAL ☐ STATE ☐ FEDERAL ☐ MIXED

O. AGENCY(S)	
1.	2.

P. UTM ZONE	EASTING	NORTHING	USGS QUADRANGLE	Q. AREA(S) OF SIGNIFICANCE/CONTEXT(S)
1. 15	not available /	/ / / / / /		1. 280
2.	/ / / / /	/ / / / / /		2. 030
3.	/ / / / /	/ / / / / /		3.
4.	/ / / / /	/ / / / / /		4.

R. SIGNIFICANT PERSON(S)	T. SIGNIFICANCE
1.	Early twentieth-century unaltered residence.
2.	
3.	

S. SIGNIFICANT EVENT DATE(S)
1.
2.

☐ SEE CONTINUATION SHEET

MO 780-1257 (5-92)

MISSOURI DEPARTMENT OF NATURAL RESOURCES
HISTORIC PRESERVATION PROGRAM

P.O. BOX 176
JEFFERSON CITY, MO 65102

SN-AS-001-074

2.A. ARCHITECT/BUILDER/DESIGNER/ENGINEER 1.	2.		3.	
2.B. ARCHITECTURAL STYLE | |			2.C. VERNACULAR TYPE |1|8|	
2.D. CONSTRUCTION DATE (CIRCA) 1905 ca	2.E. ALTERATION DATE 1. 0000	2.	3.	4. 5.
2.F. RECONSTRUCTION DATE (CIRCA)	2.G. DATE MOVED	2.H. DESTRUCTION DATE	2.I. OWNER'S NAME & ADDRESS (IF DIFFERENT)	
2.J. HISTORIC FUNCTION 1. |0|1|	2. | |	3. | |	4. | |	5. | |
2.K. HISTORIC SUBFUNCTION 1. |0|1|A|	2. | |	3. | |	4. | |	5. | |
2.L. NO. OF ANCILLARY STRUCTURES 1	2.M. RESOURCE TYPE ☒ BUILDING ☐ SITE ☐ STRUCTURE ☐ OBJECT		2.N. STORIES 1. 1 2. 3.	
2.O. STRUCTURAL SYSTEMS 1. |W|U|	2.P. EXTERIOR WALL MATERIALS 1. |2|1|	2.Q. OTHER MATERIALS 1. | |	3. | |	
2. | |	2. | |	2. | |	4. | |	
2.R. ROOF SHAPES 1. |G|B|	2.S. ROOF MATERIALS 1. |6|3|	2.T. ROOF FEATURES 1. | |	4. | |	
2. | |	2. | |	2. | |	2.U. FOUNDATION MATERIALS 1. |4|3|	
3. | |	3. | |	3. | |	2. |6|5|	
2.V. PORCHES 1. |R|R|	2. | |	3. | |	2.W. PLAN |I|R|	
2.X. FURTHER DESCRIPTION ☒ (SEE CONTINUATION SHEET) Structure was built as a composite of three open-gable front sections with recessed center			2.Y. DESCRIPTION OF ENVIRONMENT AND OUTBUILDINGS ☐ (SEE CONTINUATION SHEET)	
2.Z. SOURCES OF INFORMATION ☐ (SEE CONTINUATION SHEET)	PREPARED BY L.M.-P.	ORGANIZATION S.C.H.S.	DATE 12-93	

SN-AS-001-074

REFERENCE NUMBER	A. HISTORIC NAME	B. COUNTY	C. ADDRESS
	Bass House	209	Railroad Ave

2X. section which backed a shed-roofed porch. Original spindle porch posts and fretwork matched those on back porch still in use. Ashlar, cut stone foundation.

MISSOURI HISTORIC PROPERTY INVENTORY FORM

SN-AS-001-075

REFERENCE NUMBER	A. HISTORIC NAME
75 93SN0060	Ruth Tunnel/Reeds Spring Tunnel/Roark Creek Tunnel
B. COUNTY: 209	C. OTHER NAME(S):

D. ADDRESS	E. CITY	F. VICINITY	G. RESTRICTED	H. ACREAGE
	Reed's Spring	X		

I. SECTION	J. TOWNSHIP	K. RANGE	L. SPANISH LAND GRANT	M. QUARTER SECTIONS	N. OWNERSHIP
36 31	24N 24N	23W 22W			X PRIVATE ☐ LOCAL ☐ STATE ☐ FEDERAL ☐ MIXED

O. AGENCY(S)

1.

2.

P. UTM ZONE	EASTING	NORTHING	USGS QUADRANGLE	Q. AREA(S) OF SIGNIFICANCE/CONTEXT(S)
1. 15	4/6/7/6/2/0	4/0/6/6/1/3/0	Garber	1. 290
2. 15	4/6/7/7/8/0	4/0/6/5/5/8/0	Garber	2.
3.	/ / / / /	/ / / / / /		3.
4.	/ / / / /	/ / / / / /		4.

R. SIGNIFICANT PERSON(S)

1.

2.

3.

S. SIGNIFICANT EVENT DATE(S)

1.

2.

T. SIGNIFICANCE

One of three tunnels on the White River Division railway line (the only one in Missouri). Constructed between 1903 and 1905. This rail line opened Missouri's White River country to travel, and marked the beginning of the area's modernization. Tunnel took approximately 18 months to build at a daily expense of $700. Water for work was piped from Reed's Spring. 2,756 feet long.

☐ SEE CONTINUATION SHEET

MO 780-1257 (5-92)

MISSOURI DEPARTMENT OF NATURAL RESOURCES
HISTORIC PRESERVATION PROGRAM

P.O. BOX 176
JEFFERSON CITY, MO 65102

SN-AS-001-075

2.A. ARCHITECT/BUILDER/DESIGNER/ENGINEER 1. 2. 3.				
2.B. ARCHITECTURAL STYLE | |			2.C. VERNACULAR TYPE | |	
2.D. CONSTRUCTION DATE (CIRCA) 1905	2.E. ALTERATION DATE 1. 2. 3. 4. 5.			
2.F. RECONSTRUCTION DATE (CIRCA)	2.G. DATE MOVED	2.H. DESTRUCTION DATE	2.I. OWNER'S NAME & ADDRESS (IF DIFFERENT)	
2.J. HISTORIC FUNCTION 1. 16 2. 3. 4. 5.				
2.K. HISTORIC SUBFUNCTION 1. 16A 2. 3. 4. 5.				
2.L. NO. OF ANCILLARY STRUCTURES	2.M. RESOURCE TYPE ☐ BUILDING ☐ SITE ☒ STRUCTURE ☐ OBJECT		2.N. STORIES 1. 2. 3.	
2.O. STRUCTURAL SYSTEMS 1. LS 2.	2.P. EXTERIOR WALL MATERIALS 1. 2.	2.Q. OTHER MATERIALS 1. 3. 2. 4.		
2.R. ROOF SHAPES 1. 2. 3.	2.S. ROOF MATERIALS 1. 2. 3.	2.T. ROOF FEATURES 1. 4. 2. 3.	2.U. FOUNDATION MATERIALS 1. 2.	
2.V. PORCHES 1. 2. 3.			2.W. PLAN	
2.X. FURTHER DESCRIPTION Railway tunnel blasted out of solid rock. ☐ (SEE CONTINUATION SHEET)		2.Y. DESCRIPTION OF ENVIRONMENT AND OUTBUILDINGS ☐ (SEE CONTINUATION SHEET)		
2.Z. SOURCES OF INFORMATION ☐ (SEE CONTINUATION SHEET)	PREPARED BY L.M.-P.	ORGANIZATION S.C.H.S.	DATE 11-93	

MISSOURI HISTORIC PROPERTY INVENTORY FORM

SN-AS-001-076

76

REFERENCE NUMBER	A. HISTORIC NAME
93 SN 0049	

B. COUNTY	C. OTHER NAME(S)
009	St. Rt. 248 house

D. ADDRESS	E. CITY	F. VICINITY	G. RESTRICTED	H. ACREAGE
St. Rt. 248	Reeds Spring Junction	X		

I. SECTION	J. TOWNSHIP	K. RANGE	L. SPANISH LAND GRANT	M. QUARTER SECTIONS	N. OWNERSHIP
19	24N	22W			X PRIVATE ☐ LOCAL ☐ STATE ☐ FEDERAL ☐ MIXED

O. AGENCY(S)	
1.	2.

P. UTM ZONE	EASTING	NORTHING	USGS QUADRANGLE	Q. AREA(S) OF SIGNIFICANCE/CONTEXT(S)
1. 15	4 / 6 / 9 / 8 / 8 / 0	4 / 0 / 6 / 8 / 6 / 3 / 5	Spokane	1. 280
2.	/ / / / /	/ / / / / /		2.
3.	/ / / / /	/ / / / / /		3.
4.	/ / / / /	/ / / / / /		4.

R. SIGNIFICANT PERSON(S)	T. SIGNIFICANCE
1.	Cottage located on original St. Rt. 65 intersection in Lake's Keystone Subdivision #3, platted in 1938.
2.	
3.	

S. SIGNIFICANT EVENT DATE(S)	
1.	
2.	☐ SEE CONTINUATION SHEET

MO 780-1257 (5-92)

MISSOURI DEPARTMENT OF NATURAL RESOURCES
HISTORIC PRESERVATION PROGRAM

P.O. BOX 176
JEFFERSON CITY, MO 65102

SN-AS-001-076

2.A. ARCHITECT/BUILDER/DESIGNER/ENGINEER 1.	2.		3.	
2.B. ARCHITECTURAL STYLE 			2.C. VERNACULAR TYPE 18	
2.D. CONSTRUCTION DATE (CIRCA) 1940 ca	2.E. ALTERATION DATE 1. 0000	2.	3.	4. 5.
2.F. RECONSTRUCTION DATE (CIRCA)	2.G. DATE MOVED	2.H. DESTRUCTION DATE	2.I. OWNER'S NAME & ADDRESS (IF DIFFERENT)	
2.J. HISTORIC FUNCTION 1. 01	2.	3.	4.	5.
2.K. HISTORIC SUBFUNCTION 1. 01A	2.	3.	4.	5.
2.L. NO. OF ANCILLARY STRUCTURES	2.M. RESOURCE TYPE ☒ BUILDING ☐ SITE ☐ STRUCTURE ☐ OBJECT		2.N. STORIES 1. 1 1/2 2. 3.	
2.O. STRUCTURAL SYSTEMS 1. PF	2.P. EXTERIOR WALL MATERIALS 1. 61		2.Q. OTHER MATERIALS 1. 3.	
2.	2.		2. 4.	
2.R. ROOF SHAPES 1. GB	2.S. ROOF MATERIALS 1. 63		2.T. ROOF FEATURES 1. 4.	
2. SD	2.		2.	2.U. FOUNDATION MATERIALS 1. 65
3.	3.		3.	2.
2.V. PORCHES 1. OB	2.	3.		2.W. PLAN RC
2.X. FURTHER DESCRIPTION ☒ (SEE CONTINUATION SHEET) Brick chimney pierces roof ridge; double-leaf entry, multi-paned windows; slab rock foundation			2.Y. DESCRIPTION OF ENVIRONMENT AND OUTBUILDINGS ☐ (SEE CONTINUATION SHEET)	
2.Z. SOURCES OF INFORMATION ☐ (SEE CONTINUATION SHEET)	PREPARED BY Linda Myers-Phinney		ORGANIZATION Stone County Historic Society	DATE 12-93

SN-AS-001-076

REFERENCE NUMBER	A. HISTORIC NAME	B. COUNTY	C. ADDRESS
		209	St. Rt. 248

2X. skirting. Shed roofed lean-to on back probably an early addition.

DOMINIUMS
& Nightly Rentals
DOLLAR CITY 338-8802

MISSOURI HISTORIC PROPERTY INVENTORY FORM

SN-AS-001-077

REFERENCE NUMBER	A. HISTORIC NAME
77 93SN0052	

B. COUNTY	C. OTHER NAME(S)
209	St. Rt. 248 ~~house~~ TUDOR COTTAGE

D. ADDRESS	E. CITY	F. VICINITY	G. RESTRICTED	H. ACREAGE
St. Rt. 248	Reeds Spring Junction	[X]		

I. SECTION	J. TOWNSHIP	K. RANGE	L. SPANISH LAND GRANT	M. QUARTER SECTIONS	N. OWNERSHIP
19	24N	22W			[X] PRIVATE [ ] LOCAL [ ] STATE [ ] FEDERAL [ ] MIXED

O. AGENCY(S)	
1.	2.

P. UTM ZONE	EASTING	NORTHING	USGS QUADRANGLE	Q. AREA(S) OF SIGNIFICANCE/CONTEXT(S)
1. 15	4 / 6 / 9 / 0 / 2 / 0	4 / 0 / 6 / 8 / 6 / 3 / 5	Spokane	1. 280
2.	/ / / / /	/ / / / / /		2.
3.	/ / / / /	/ / / / / /		3.
4.	/ / / / /	/ / / / / /		4.

R. SIGNIFICANT PERSON(S)
1.
2.
3.

S. SIGNIFICANT EVENT DATE(S)
1.
2.

T. SIGNIFICANCE

Cottage with ~~Elizabethan~~ TUDOR revival ~~details~~ AFFINITIES at St. Rt. 65 intersection in Lake's Keystone Subdivision #3, platted in 1938.

[ ] SEE CONTINUATION SHEET

MO 780-1257 (5-92)

MISSOURI DEPARTMENT OF NATURAL RESOURCES
HISTORIC PRESERVATION PROGRAM

P.O. BOX 176
JEFFERSON CITY, MO 65102

SN-AS-001-077

2.A. ARCHITECT/BUILDER/DESIGNER/ENGINEER		
1.	2.	3.

2.B. ARCHITECTURAL STYLE	2.C. VERNACULAR TYPE
	10 * SEE DESCRIPTION

2.D. CONSTRUCTION DATE (CIRCA)	2.E. ALTERATION DATE			
1940 ca	1. 0000	2.	3.	4.	5.

2.F. RECONSTRUCTION DATE (CIRCA)	2.G. DATE MOVED	2.H. DESTRUCTION DATE	2.I. OWNER'S NAME & ADDRESS (IF DIFFERENT)

2.J. HISTORIC FUNCTION				
1. 01	2.	3.	4.	5.

2.K. HISTORIC SUBFUNCTION				
1. 01A	2.	3.	4.	5.

2.L. NO. OF ANCILLARY STRUCTURES	2.M. RESOURCE TYPE	2.N. STORIES
	☒ BUILDING ☐ SITE ☐ STRUCTURE ☐ OBJECT	1. 1 2. 3.

2.O. STRUCTURAL SYSTEMS	2.P. EXTERIOR WALL MATERIALS	2.Q. OTHER MATERIALS	
1. WU	1. 61	1.	3.
2.	2.	2.	4.

2.R. ROOF SHAPES	2.S. ROOF MATERIALS	2.T. ROOF FEATURES	
1. GB	1. 63	1.	4.
2.	2.	2.	
3.	3.	3.	

2.U. FOUNDATION MATERIALS
1. 65
2.

2.V. PORCHES		
1.	2.	3.

2.W. PLAN
IR

2.X. FURTHER DESCRIPTION ☒ (SEE CONTINUATION SHEET)

Arched entry;original multi-paned double-hung windows. Interior brick chimney. Metal carport added onto south.

2.Y. DESCRIPTION OF ENVIRONMENT AND OUTBUILDINGS ☐ (SEE CONTINUATION SHEET)

2.Z. SOURCES OF INFORMATION	PREPARED BY	ORGANIZATION	DATE
☐ (SEE CONTINUATION SHEET)	Linda Myers-Phinney	Stone County Historic Society	12-93

MISSOURI HISTORIC PROPERTY INVENTORY FORM

SN-AS-001-078

78

REFERENCE NUMBER	A. HISTORIC NAME
93SN0050	

B. COUNTY	C. OTHER NAME(S)
209	St. Rt. 248 house

D. ADDRESS	E. CITY	F. VICINITY	G. RESTRICTED	H. ACREAGE
St. Rt. 248		☐		

I. SECTION	J. TOWNSHIP	K. RANGE	L. SPANISH LAND GRANT	M. QUARTER SECTIONS	N. OWNERSHIP
19	24N	22W			☒ PRIVATE ☐ LOCAL ☐ STATE ☐ FEDERAL ☐ MIXED

O. AGENCY(S)	
1.	2.

P. UTM ZONE	EASTING	NORTHING	USGS QUADRANGLE	Q. AREA(S) OF SIGNIFICANCE/CONTEXT(S)
1. 15	4 / 6 / 9 / 0 / 6 / 0	4 / 0 / 6 / 8 / 5 / 8 / 0	Spokane	1. 280
2.	/ / / / /	/ / / / / /		2.
3.	/ / / / /	/ / / / / /		3.
4.	/ / / / /	/ / / / / /		4.

R. SIGNIFICANT PERSON(S)	T. SIGNIFICANCE
1.	Cottage located on original St. Rt. 65 in Lake's Keystone Subdivision, platted in 1935.
2.	
3.	

S. SIGNIFICANT EVENT DATE(S)
1.
2.

☐ SEE CONTINUATION SHEET

MO 780-1257 (5-92)

MISSOURI DEPARTMENT OF NATURAL RESOURCES
HISTORIC PRESERVATION PROGRAM

P.O. BOX 176
JEFFERSON CITY, MO 65102

SN-AS-001-078

2.A. ARCHITECT/BUILDER/DESIGNER/ENGINEER		
1.	2.	3.

2.B. ARCHITECTURAL STYLE	2.C. VERNACULAR TYPE
	18

2.D. CONSTRUCTION DATE (CIRCA)	2.E. ALTERATION DATE			
1937 ca	1. 0000	2.	3.	4.	5.

2.F. RECONSTRUCTION DATE (CIRCA)	2.G. DATE MOVED	2.H. DESTRUCTION DATE	2.I. OWNER'S NAME & ADDRESS (IF DIFFERENT)

2.J. HISTORIC FUNCTION				
1. 01	2.	3.	4.	5.

2.K. HISTORIC SUBFUNCTION				
1. 01A	2.	3.	4.	5.

2.L. NO. OF ANCILLARY STRUCTURES	2.M. RESOURCE TYPE	2.N. STORIES
	☒ BUILDING ☐ SITE ☐ STRUCTURE ☐ OBJECT	1. 1 2. 3.

2.O. STRUCTURAL SYSTEMS	2.P. EXTERIOR WALL MATERIALS	2.Q. OTHER MATERIALS	
1. WU	1. 21	1.	3.
2.	2.	2.	4.

2.R. ROOF SHAPES	2.S. ROOF MATERIALS	2.T. ROOF FEATURES	
1. GB	1. 63	1.	4.
2. SD	2.	2.	
3.	3.	3.	

2.U. FOUNDATION MATERIALS
1. 65
2.

2.V. PORCHES			2.W. PLAN
1. OB	2. SI	3.	TR

2.X. FURTHER DESCRIPTION ☐ (SEE CONTINUATION SHEET)	2.Y. DESCRIPTION OF ENVIRONMENT AND OUTBUILDINGS ☐ (SEE CONTINUATION SHEET)
Rustic front porch pillars supported by cobblestone pillars. Old addition on south;shed-roofed sun porch on east probably an old addition.	

2.Z. SOURCES OF INFORMATION	PREPARED BY	ORGANIZATION	DATE
☐ (SEE CONTINUATION SHEET)	Linda Myers-Phinney	Stone County Historic Society	1-94

MISSOURI HISTORIC PROPERTY INVENTORY FORM

SN-AS-001-079

REFERENCE NUMBER	A. HISTORIC NAME
79 93SN0051	

B. COUNTY	C. OTHER NAME(S)
209	St. Rt. 248 cabin

D. ADDRESS	E. CITY	F. VICINITY	G. RESTRICTED	H. ACREAGE
St. Rt. 248		☒		

I. SECTION	J. TOWNSHIP	K. RANGE	L. SPANISH LAND GRANT	M. QUARTER SECTIONS	N. OWNERSHIP
19	24N	22W			☒ PRIVATE ☐ LOCAL ☐ STATE ☐ FEDERAL ☐ MIXED

O. AGENCY(S)	
1.	2.

P. UTM ZONE	EASTING	NORTHING	USGS QUADRANGLE	Q. AREA(S) OF SIGNIFICANCE/CONTEXT(S)
1. 15	4 / 6 / 9 / 0 / 8 / 0	4 / 0 / 6 / 8 / 5 / 6 / 5	Spokane	1. 280
2.	/ / / / /	/ / / / / /		2. 120
3.	/ / / / /	/ / / / / /		3. 030
4.	/ / / / /	/ / / / / /		4.

R. SIGNIFICANT PERSON(S)	T. SIGNIFICANCE
1.	Slab log cabin located at major lake area highway intersection on original St. Rt. 65 in Lake's Keystone Subdivision, platted in 1935. Probably the only remnant of 1930's filling station/tourist cabin complex which was located in the vicinity.
2.	
3.	
S. SIGNIFICANT EVENT DATE(S)	
1.	
2.	☐ SEE CONTINUATION SHEET

MO 780-1257 (5-92)

MISSOURI DEPARTMENT OF NATURAL RESOURCES
HISTORIC PRESERVATION PROGRAM

P.O. BOX 176
JEFFERSON CITY, MO 65102

SN-A5-001-079

2.A. ARCHITECT/BUILDER/DESIGNER/ENGINEER		
1.	2.	3.

2.B. ARCHITECTURAL STYLE	2.C. VERNACULAR TYPE
	05

2.D. CONSTRUCTION DATE (CIRCA)	2.E. ALTERATION DATE			
1926 ca	1. 0000	2.	3.	4.	5.

2.F. RECONSTRUCTION DATE (CIRCA)	2.G. DATE MOVED	2.H. DESTRUCTION DATE	2.I. OWNER'S NAME & ADDRESS (IF DIFFERENT)

2.J. HISTORIC FUNCTION				
1. 01	2.	3.	4.	5.

2.K. HISTORIC SUBFUNCTION				
1. 01F	2. 01A	3.	4.	5.

2.L. NO. OF ANCILLARY STRUCTURES	2.M. RESOURCE TYPE	2.N. STORIES
	☒ BUILDING ☐ SITE ☐ STRUCTURE ☐ OBJECT	1. 1 2. 3.

2.O. STRUCTURAL SYSTEMS	2.P. EXTERIOR WALL MATERIALS	2.Q. OTHER MATERIALS	
1. LC	1. 23	1.	3.
2.	2.	2.	4.

2.R. ROOF SHAPES	2.S. ROOF MATERIALS	2.T. ROOF FEATURES	
1. GB	1. 63	1.	4.
2. SD	2.	2.	
3.	3.	3.	

2.U. FOUNDATION MATERIALS
1. 40
2.

2.V. PORCHES		
1.	2.	3.

2.W. PLAN
IR

2.X. FURTHER DESCRIPTION ☐ (SEE CONTINUATION SHEET)	2.Y. DESCRIPTION OF ENVIRONMENT AND OUTBUILDINGS ☐ (SEE CONTINUATION SHEET)
Minimal foundation is rubble rock with no apparent mortar; old shed-roofed addition on west;	multi-paned windows.

2.Z. SOURCES OF INFORMATION	PREPARED BY	ORGANIZATION	DATE
☐ (SEE CONTINUATION SHEET)	Linda Myers-Phinney	Stone County Historic Society	12-93

MISSOURI HISTORIC PROPERTY INVENTORY FORM

SN-AS-001-080

REFERENCE NUMBER	A. HISTORIC NAME
93SN0047	

B. COUNTY	C. OTHER NAME(S)
209	St. Rt. 248 house

D. ADDRESS	E. CITY	F. VICINITY	G. RESTRICTED	H. ACREAGE
St. Rt. 248	Reeds Spring Junction	X		

I. SECTION	J. TOWNSHIP	K. RANGE	L. SPANISH LAND GRANT	M. QUARTER SECTIONS	N. OWNERSHIP
19	24N	22W			X PRIVATE ☐ LOCAL ☐ STATE ☐ FEDERAL ☐ MIXED

O. AGENCY(S)	
1.	2.

P. UTM ZONE	EASTING	NORTHING	USGS QUADRANGLE	Q. AREA(S) OF SIGNIFICANCE/CONTEXT(S)
1. 15	4 / 6 / 9 / 0 / 9 / 5	4 / 0 / 6 / 8 / 5 / 4 / 5	Spokane	1. 280
2.	/ / / / /	/ / / / / /		2.
3.	/ / / / /	/ / / / / /		3.
4.	/ / / / /	/ / / / / /		4.

R. SIGNIFICANT PERSON(S)
1.
2.
3.

S. SIGNIFICANT EVENT DATE(S)
1.
2.

T. SIGNIFICANCE

Slab rock house near major intersection on original St. Rt. 65 in Lake's Keystone Subdivision, platted in 1935.

☐ SEE CONTINUATION SHEET

MO 780-1257 (5-92)

MISSOURI DEPARTMENT OF NATURAL RESOURCES
HISTORIC PRESERVATION PROGRAM

P.O. BOX 176
JEFFERSON CITY, MO 65102

SN-AS-001-080

2.A. ARCHITECT/BUILDER/DESIGNER/ENGINEER 1.	2.		3.	
2.B. ARCHITECTURAL STYLE | | |			2.C. VERNACULAR TYPE |1|8|	
2.D. CONSTRUCTION DATE (CIRCA) 1925 ca	2.E. ALTERATION DATE 1. 0000	2.	3.	4. 5.
2.F. RECONSTRUCTION DATE (CIRCA)	2.G. DATE MOVED	2.H. DESTRUCTION DATE	2.I. OWNER'S NAME & ADDRESS (IF DIFFERENT)	
2.J. HISTORIC FUNCTION 1. |0|1|	2. | | |	3. | | |	4. | | |	5. | | |
2.K. HISTORIC SUBFUNCTION 1. |0|1|A|	2. | | |	3. | | |	4. | | |	5. | | |
2.L. NO. OF ANCILLARY STRUCTURES	2.M. RESOURCE TYPE ☒ BUILDING ☐ SITE ☐ STRUCTURE ☐ OBJECT		2.N. STORIES 1. 1 2. 3.	
2.O. STRUCTURAL SYSTEMS 1. |W|U|	2.P. EXTERIOR WALL MATERIALS 1. |4|3|	2.Q. OTHER MATERIALS 1. | | |	3. | | |	
2. | | |	2. | | |	2. | | |	4. | | |	
2.R. ROOF SHAPES 1. |G|B|	2.S. ROOF MATERIALS 1. |6|3|	2.T. ROOF FEATURES 1. | | |	4. | | |	
2. |G|D|	2. | | |	2. | | |	2.U. FOUNDATION MATERIALS 1. |6|5|	
3. | | |	3. | | |	3. | | |	2. | | |	
2.V. PORCHES 1. |O|B|	2. | | |	3. | | |	2.W. PLAN |R|C|	
2.X. FURTHER DESCRIPTION ☒ (SEE CONTINUATION SHEET) 3/1 windows have concrete sills and rocked keystone jack arches. Facade porch has been enclosed to			2.Y. DESCRIPTION OF ENVIRONMENT AND OUTBUILDINGS ☐ (SEE CONTINUATION SHEET)	
2.Z. SOURCES OF INFORMATION ☐ (SEE CONTINUATION SHEET)	PREPARED BY Linda Myers-Phinney	ORGANIZATION Stone County Historic Society		DATE 12-93

SN-AS-001-080

MISSOURI HISTORIC BUILDING INVENTORY FORM - CONTINUATION SHEET

REFERENCE NUMBER	A. HISTORIC NAME	B. COUNTY	C. ADDRESS
		209	St. Rt. 248

2X. form sun porch. Later shed-roofed addition on west.

MISSOURI HISTORIC PROPERTY INVENTORY FORM

SN-AS-001-081

REFERENCE NUMBER	A. HISTORIC NAME
81 93SN0048	

B. COUNTY	C. OTHER NAME(S)
209	St. Rt. 248 pyramid house

D. ADDRESS	E. CITY	F. VICINITY	G. RESTRICTED	H. ACREAGE
St. Rt. 248	Reeds Spring Junction	X		

I. SECTION	J. TOWNSHIP	K. RANGE	L. SPANISH LAND GRANT	M. QUARTER SECTIONS	N. OWNERSHIP
19	24N	22W			X PRIVATE ☐ LOCAL ☐ STATE ☐ FEDERAL ☐ MIXED

O. AGENCY(S)	
1.	2.

P. UTM ZONE	EASTING	NORTHING	USGS QUADRANGLE	Q. AREA(S) OF SIGNIFICANCE/CONTEXT(S)
1. 15	4/6/9/0/9/0	4/0/6/8/6/0	Spokane	1. 280
2.	/ / / / /	/ / / / / /		2.
3.	/ / / / /	/ / / / / /		3.
4.	/ / / / /	/ / / / / /		4.

R. SIGNIFICANT PERSON(S)	T. SIGNIFICANCE
1.	Pyramid house at a major lake area highway intersection on original St. Rt. 65 in Lake's Keystone Subdivision #2, platted in 1936. An architectural mate to cottage immediately south.
2.	
3.	

S. SIGNIFICANT EVENT DATE(S)
1.
2.

☐ SEE CONTINUATION SHEET

MO 780-1257 (5-92)

MISSOURI DEPARTMENT OF NATURAL RESOURCES
HISTORIC PRESERVATION PROGRAM

P.O. BOX 176
JEFFERSON CITY, MO 65102

SN-AS-001-081

2.A. ARCHITECT/BUILDER/DESIGNER/ENGINEER 1.	2.	3.			
2.B. ARCHITECTURAL STYLE 			2.C. VERNACULAR TYPE 11		
2.D. CONSTRUCTION DATE (CIRCA) 1942 ca	2.E. ALTERATION DATE 1. 0000	2.	3.	4.	5.
2.F. RECONSTRUCTION DATE (CIRCA)	2.G. DATE MOVED	2.H. DESTRUCTION DATE	2.I. OWNER'S NAME & ADDRESS (IF DIFFERENT)		
2.J. HISTORIC FUNCTION 1. 01	2.	3.	4.	5.	
2.K. HISTORIC SUBFUNCTION 1. 01A	2.	3.	4.	5.	
2.L. NO. OF ANCILLARY STRUCTURES	2.M. RESOURCE TYPE ☒ BUILDING ☐ SITE ☐ STRUCTURE ☐ OBJECT		2.N. STORIES 1. 1 2. 3.		
2.O. STRUCTURAL SYSTEMS 1. WU	2.P. EXTERIOR WALL MATERIALS 1. 61	2.Q. OTHER MATERIALS 1.	3.		
2.	2. 43	2.	4.		
2.R. ROOF SHAPES 1. HP	2.S. ROOF MATERIALS 1. 63	2.T. ROOF FEATURES 1.	4.		
2. SD	2.	2.	2.U. FOUNDATION MATERIALS 1. 65		
3.	3.	3.	2.		
2.V. PORCHES 1. AW	2.	3.	2.W. PLAN IR		
2.X. FURTHER DESCRIPTION ☒ (SEE CONTINUATION SHEET) Typical late 1920's, early 1930's stucco cabin with slab rock skirting and exposed rafter tails.			2.Y. DESCRIPTION OF ENVIRONMENT AND OUTBUILDINGS ☐ (SEE CONTINUATION SHEET)		
2.Z. SOURCES OF INFORMATION ☐ (SEE CONTINUATION SHEET)	PREPARED BY L.M.-P.	ORGANIZATION Stone County Historic Society		DATE 12-93	

SN-AS-001-081

MISSOURI HISTORIC BUILDING INVENTORY FORM - CONTINUATION SHEET

REFERENCE NUMBER	A. HISTORIC NAME	B. COUNTY	C. ADDRESS
		209	St. Rt. 248 Reeds Spring Jct

2X. Southern, shed-roofed sun porch possibly an addition, indicating that rock skirting was also. Interior brick chimney.

MISSOURI HISTORIC PROPERTY INVENTORY FORM

SN-AS-001-082

REFERENCE NUMBER	A. HISTORIC NAME
92 935N0046	

B. COUNTY	C. OTHER NAME(S)
209	St. Rt. 248 pyramid house

D. ADDRESS	E. CITY	F. VICINITY	G. RESTRICTED	H. ACREAGE
St. Rt. 248	Reeds Spring Junction	X		

I. SECTION	J. TOWNSHIP	K. RANGE	L. SPANISH LAND GRANT	M. QUARTER SECTIONS	N. OWNERSHIP
19	24N	22W			X PRIVATE ☐ LOCAL ☐ STATE ☐ FEDERAL ☐ MIXED

O. AGENCY(S)	
1.	2.

P. UTM ZONE	EASTING	NORTHING	USGS QUADRANGLE	Q. AREA(S) OF SIGNIFICANCE/CONTEXT(S)
1. 15	4 / 6 / 9 / 1 / 0 / 0	4 / 0 / 6 / 8 / 6 / 4 / 0	Spokane	1. 280
2.	/ / / / /	/ / / / / /		2.
3.	/ / / / /	/ / / / / /		3.
4.	/ / / / /	/ / / / / /		4.

R. SIGNIFICANT PERSON(S)
1.
2.
3.

S. SIGNIFICANT EVENT DATE(S)
1.
2.

T. SIGNIFICANCE

Pyramid cottage at a major lake area highway intersection on original St. Rt. 65 in Lake's Keystone Subdivision #2, platted in 1936. An architectural mate of cottage to north.

☐ SEE CONTINUATION SHEET

MISSOURI DEPARTMENT OF NATURAL RESOURCES
HISTORIC PRESERVATION PROGRAM

P.O. BOX 176
JEFFERSON CITY, MO 65102

SN-AS-001-082

2.A. ARCHITECT/BUILDER/DESIGNER/ENGINEER 1.	2.		3.	
2.B. ARCHITECTURAL STYLE 		2.C. VERNACULAR TYPE 11		
2.D. CONSTRUCTION DATE (CIRCA) 1942 ca	2.E. ALTERATION DATE 1.	2.	3.	4. 5.
2.F. RECONSTRUCTION DATE (CIRCA)	2.G. DATE MOVED	2.H. DESTRUCTION DATE	2.I. OWNER'S NAME & ADDRESS (IF DIFFERENT)	
2.J. HISTORIC FUNCTION 1. 01	2.	3.	4.	5.
2.K. HISTORIC SUBFUNCTION 1. 01A	2.	3.	4.	5.
2.L. NO. OF ANCILLARY STRUCTURES	2.M. RESOURCE TYPE ☒ BUILDING ☐ SITE ☐ STRUCTURE ☐ OBJECT		2.N. STORIES 1. 1 2. 3.	
2.O. STRUCTURAL SYSTEMS 1. WU 2.	2.P. EXTERIOR WALL MATERIALS 1. 43 2. 61	2.Q. OTHER MATERIALS 1. 2.	3. 4.	
2.R. ROOF SHAPES 1. HP 2. 3.	2.S. ROOF MATERIALS 1. 63 2. 3.	2.T. ROOF FEATURES 1. 2. 3.	4.	2.U. FOUNDATION MATERIALS 1. 65 2.
2.V. PORCHES 1. AW	2.	3.		2.W. PLAN SQ
2.X. FURTHER DESCRIPTION ☒ (SEE CONTINUATION SHEET) Typical late 1920's, early 1930's stucco cabin with slab rock veneer almost up to roof line.		2.Y. DESCRIPTION OF ENVIRONMENT AND OUTBUILDINGS ☐ (SEE CONTINUATION SHEET)		
2.Z. SOURCES OF INFORMATION ☐ (SEE CONTINUATION SHEET)	PREPARED BY Linda Myers-Phinney	ORGANIZATION Stone County Historic Society	DATE 12-93	

SN-AS-001-082

MISSOURI HISTORIC BUILDING INVENTORY FORM - CONTINUATION SHEET

REFERENCE NUMBER	A. HISTORIC NAME	B. COUNTY	C. ADDRESS
		209	St. Rt. 248 Reeds Spring Jct.

2X. Exposed rafter tails, at least partial basement on east. Concrete lug sills, interior brick chimney.

MISSOURI HISTORIC PROPERTY INVENTORY FORM

SN-AS-001-083

83

REFERENCE NUMBER	A. HISTORIC NAME
93SN0045	

B. COUNTY	C. OTHER NAME(S)
209	St. Rt. 248 Slab Rock house

D. ADDRESS	E. CITY	F. VICINITY	G. RESTRICTED	H. ACREAGE
St. Rt. 248	Reeds Spring Junction	X		

I. SECTION	J. TOWNSHIP	K. RANGE	L. SPANISH LAND GRANT	M. QUARTER SECTIONS	N. OWNERSHIP
19	24N	22W			X PRIVATE ☐ LOCAL ☐ STATE ☐ FEDERAL ☐ MIXED

O. AGENCY(S)	
1.	2.

P. UTM ZONE	EASTING	NORTHING	USGS QUADRANGLE	Q. AREA(S) OF SIGNIFICANCE/CONTEXT(S)
1. 15	4 / 6 / 9 / 1 / 4 / 5	4 / 0 / 6 / 8 / 5 / 7 / 0	Spokane	1. 280
2.	/ / / / /	/ / / / / /		2.
3.	/ / / / /	/ / / / / /		3.
4.	/ / / / /	/ / / / / /		4.

R. SIGNIFICANT PERSON(S)	T. SIGNIFICANCE
1.	Slab rock cottage near major intersection on original St. Rt. 65 in Lake's Keystone Subdivision #2, platted in 1936.
2.	
3.	
S. SIGNIFICANT EVENT DATE(S)	
1.	
2.	☐ SEE CONTINUATION SHEET

MO 780-1257 (5-92)

MISSOURI DEPARTMENT OF NATURAL RESOURCES
HISTORIC PRESERVATION PROGRAM

P.O. BOX 176
JEFFERSON CITY, MO 65102

SN-A5-001-083

2.A. ARCHITECT/BUILDER/DESIGNER/ENGINEER 1. 2. 3.			
2.B. ARCHITECTURAL STYLE [ ]		2.C. VERNACULAR TYPE [0 0]	
2.D. CONSTRUCTION DATE (CIRCA) 1937 ca	2.E. ALTERATION DATE 1. 0000 2. 3. 4. 5.		
2.F. RECONSTRUCTION DATE (CIRCA)	2.G. DATE MOVED	2.H. DESTRUCTION DATE	2.I. OWNER'S NAME & ADDRESS (IF DIFFERENT) Perry Benson, Reeds Spring Junction
2.J. HISTORIC FUNCTION 1. [0 1] 2. [ ] 3. [ ] 4. [ ] 5. [ ]			
2.K. HISTORIC SUBFUNCTION 1. [0 1 A] 2. [ ] 3. [ ] 4. [ ] 5. [ ]			
2.L. NO. OF ANCILLARY STRUCTURES	2.M. RESOURCE TYPE [X] BUILDING [ ] SITE [ ] STRUCTURE [ ] OBJECT		2.N. STORIES 1. 1 2. 3.
2.O. STRUCTURAL SYSTEMS 1. [W U] 2. [ ]	2.P. EXTERIOR WALL MATERIALS 1. [4 3] 2. [6 1]	2.Q. OTHER MATERIALS 1. [ ] 3. [ ] 2. [ ] 4. [ ]	
2.R. ROOF SHAPES 1. [G B] 2. [ ] 3. [ ]	2.S. ROOF MATERIALS 1. [6 3] 2. [ ] 3. [ ]	2.T. ROOF FEATURES 1. [ ] 4. [ ] 2. [ ] 3. [ ]	2.U. FOUNDATION MATERIALS 1. [6 5] 2. [ ]
2.V. PORCHES 1. [C B] 2. [ ] 3. [ ]			2.W. PLAN [I R]
2.X. FURTHER DESCRIPTION [X] (SEE CONTINUATION SHEET) Original structure probably built with small extension on east, likely housed kitchen.		2.Y. DESCRIPTION OF ENVIRONMENT AND OUTBUILDINGS [ ] (SEE CONTINUATION SHEET)	
2.Z. SOURCES OF INFORMATION [ ] (SEE CONTINUATION SHEET)	PREPARED BY Linda Myers-Phinney	ORGANIZATION Stone County Historic Society	DATE 12-93

SN-AS-001-083

MISSOURI HISTORIC BUILDING INVENTORY FORM - CONTINUATION SHEET

REFERENCE NUMBER	A. HISTORIC NAME	B. COUNTY	C. ADDRESS
		209	St. Rt. 248 Reeds Spring Jct.

2X. All additions, including those on north and east, are stucco with slab rock skirting. Concrete block flue added on south, original 3/1 windows. Used as a rental property by adjacent owner.

MISSOURI HISTORIC PROPERTY INVENTORY FORM

SN-AS-001-084

REFERENCE NUMBER	A. HISTORIC NAME
84 93SN0044	Dave Pharis Novelty Shop
B. COUNTY	**C. OTHER NAME(S)**
209	One Destination Flea Market

D. ADDRESS	E. CITY	F. VICINITY	G. RESTRICTED	H. ACREAGE
St. Rt. 248	Reeds Spring Junction	X		

I. SECTION	J. TOWNSHIP	K. RANGE	L. SPANISH LAND GRANT	M. QUARTER SECTIONS	N. OWNERSHIP
19	24N	22W			X PRIVATE ☐ LOCAL ☐ STATE ☐ FEDERAL ☐ MIXED

O. AGENCY(S)	
1.	2.

P. UTM ZONE	EASTING	NORTHING	USGS QUADRANGLE	Q. AREA(S) OF SIGNIFICANCE/CONTEXT(S)
1. 15	4 / 6 / 9 / 1 / 6 / 5	4 / 0 / 6 / 8 / 5 / 5 / 0	Spokane	1. 050
2.	/ / / / /	/ / / / / /		2. 120
3.	/ / / / /	/ / / / / /		3. 280
4.	/ / / / /	/ / / / / /		4.

R. SIGNIFICANT PERSON(S)	T. SIGNIFICANCE
1. Pharis, Dave	A 1930's novelty shop which sold primarily cedar and walnut curios (manufactured next door) to tourists on original St. Rt. 65 until around 1950.
2.	
3.	
S. SIGNIFICANT EVENT DATE(S)	
1.	
2.	☐ SEE CONTINUATION SHEET

MO 780-1257 (5-92)

MISSOURI DEPARTMENT OF NATURAL RESOURCES
HISTORIC PRESERVATION PROGRAM

P.O. BOX 176
JEFFERSON CITY, MO 65102

SN-AS-001-084

2.A. ARCHITECT/BUILDER/DESIGNER/ENGINEER		
1.	2.	3.

2.B. ARCHITECTURAL STYLE	2.C. VERNACULAR TYPE
	69

2.D. CONSTRUCTION DATE (CIRCA)	2.E. ALTERATION DATE			
1936 ca	1. 0000	2.	3.	4.	5.

2.F. RECONSTRUCTION DATE (CIRCA)	2.G. DATE MOVED	2.H. DESTRUCTION DATE	2.I. OWNER'S NAME & ADDRESS (IF DIFFERENT)

2.J. HISTORIC FUNCTION				
1. 02	2. 01	3.	4.	5.

2.K. HISTORIC SUBFUNCTION				
1. 02E	2. 01A	3.	4.	5.

2.L. NO. OF ANCILLARY STRUCTURES	2.M. RESOURCE TYPE	2.N. STORIES
	☒ BUILDING ☐ SITE ☐ STRUCTURE ☐ OBJECT	1. 1 2. 3.

2.O. STRUCTURAL SYSTEMS	2.P. EXTERIOR WALL MATERIALS	2.Q. OTHER MATERIALS	
1. WU	1. 43	1. 21	3.
2.	2. 64	2.	4.

2.R. ROOF SHAPES	2.S. ROOF MATERIALS	2.T. ROOF FEATURES	2.U. FOUNDATION MATERIALS
1. FT	1. 63	1.	4.
2.	2.	2.	1. 65
3.	3.	3.	2.

2.V. PORCHES			2.W. PLAN
1. Fu	2. R1	3. ST	RC

2.X. FURTHER DESCRIPTION	2.Y. DESCRIPTION OF ENVIRONMENT AND OUTBUILDINGS
☒ (SEE CONTINUATION SHEET) Building levels step down slope to east. Front portion originally a full porch; later	☐ (SEE CONTINUATION SHEET)

2.Z. SOURCES OF INFORMATION	PREPARED BY	ORGANIZATION	DATE
☐ (SEE CONTINUATION SHEET)	Linda Myers-Phinney	Stone County Historic Society	12-93

SN-AS-001-084

MISSOURI HISTORIC BUILDING INVENTORY FORM - CONTINUATION SHEET

REFERENCE NUMBER	A. HISTORIC NAME	B. COUNTY	C. ADDRESS
	Dave Pharis Novelty Shop	209	St. Rt. 248 Reeds Spring Jct.

2X. enclosed with asbestos siding and flat porch roof topped with shed roof. (Original roof line still evident.) Original giraffe rock facade visible inside porch enclosure. Eastern (back) area served as owner/proprietor's living quarters. Multiple outside entries to living quarters (one on north, two on east, one on south) may have allowed adaptive use as tourist rental units. All original walls have worm-coursed mortar except eastern side. Enclosed recessed porch on northeastern corner, stoop on southeast facing east.

FLEA
MKT.
ONE
DESTINATION
YES WE'RE
OPEN
Coca-Cola

GIFTS BOOKS
OPEN

MISSOURI HISTORIC PROPERTY INVENTORY FORM

SN-AS-001-085

REFERENCE NUMBER	A. HISTORIC NAME
85 93SN0043	Dave Pharis Novelty Maunufacturing
B. COUNTY	C. OTHER NAME(S)
209	

D. ADDRESS	E. CITY	F. VICINITY	G. RESTRICTED	H. ACREAGE
St. Rt. 248	Reeds Spring Junction	X		

I. SECTION	J. TOWNSHIP	K. RANGE	L. SPANISH LAND GRANT	M. QUARTER SECTIONS	N. OWNERSHIP
19	24N	22W			X PRIVATE ☐ LOCAL ☐ STATE ☐ FEDERAL ☐ MIXED

O. AGENCY(S)	
1.	2.

P. UTM ZONE	EASTING	NORTHING	USGS QUADRANGLE	Q. AREA(S) OF SIGNIFICANCE/CONTEXT(S)
1. 15	4 /6 / 9 / 1 / 9 / 0	4 / 0 / 6 / 8 / 5 / 4 / 5	Spokane	1. 050
2.	/ / / / /	/ / / / / /		2. 120
3.	/ / / / /	/ / / / / /		3. 280
4.	/ / / / /	/ / / / / /		4.

R. SIGNIFICANT PERSON(S)	T. SIGNIFICANCE
1. Pharis, Dave	Factory of wooden novelties from ca. 1936 to around 1950. Products were sold next door at novelty shop on original St. Rt. 65. Original drive-through doors on east probably indicate transport and wholesale marketing to other area tourist shops.
2.	
3.	
S. SIGNIFICANT EVENT DATE(S)	
1.	
2.	☐ SEE CONTINUATION SHEET

MO 780-1257 (5-92)

MISSOURI DEPARTMENT OF NATURAL RESOURCES
HISTORIC PRESERVATION PROGRAM

P.O. BOX 176
JEFFERSON CITY, MO 65102

SN-AS-001-085

2.A. ARCHITECT/BUILDER/DESIGNER/ENGINEER		
1.	2.	3.

2.B. ARCHITECTURAL STYLE	2.C. VERNACULAR TYPE
	69

2.D. CONSTRUCTION DATE (CIRCA)	2.E. ALTERATION DATE			
1936 ca.	1.	2.	3.	4.	5.

2.F. RECONSTRUCTION DATE (CIRCA)	2.G. DATE MOVED	2.H. DESTRUCTION DATE	2.I. OWNER'S NAME & ADDRESS (IF DIFFERENT)

2.J. HISTORIC FUNCTION				
1. 10	2.	3.	4.	5.

2.K. HISTORIC SUBFUNCTION				
1. 10A	2.	3.	4.	5.

2.L. NO. OF ANCILLARY STRUCTURES	2.M. RESOURCE TYPE	2.N. STORIES
	☒ BUILDING ☐ SITE ☐ STRUCTURE ☐ OBJECT	1. 1 2. 3.

2.O. STRUCTURAL SYSTEMS	2.P. EXTERIOR WALL MATERIALS	2.Q. OTHER MATERIALS	
1. WU	1. 43	1.	3.
2.	2.	2.	4.

2.R. ROOF SHAPES	2.S. ROOF MATERIALS	2.T. ROOF FEATURES	
1. FT	1. 63	1.	4.
2.	2.	2.	
3.	3.	3.	

2.U. FOUNDATION MATERIALS
1. 65
2.

2.V. PORCHES			2.W. PLAN
1.	2.	3.	RC

2.X. FURTHER DESCRIPTION ☒ (SEE CONTINUATION SHEET)	2.Y. DESCRIPTION OF ENVIRONMENT AND OUTBUILDINGS ☐ (SEE CONTINUATION SHEET)
Slab rock siding with worm-coursed mortar; original drive-in entry and slab rock chimney on east.	

2.Z. SOURCES OF INFORMATION	PREPARED BY	ORGANIZATION	DATE
☐ (SEE CONTINUATION SHEET)	Linda Myers-Phinney	Stone County Historic Society	12-93

MISSOURI HISTORIC PROPERTY INVENTORY FORM

SN-AS-001-086

REFERENCE NUMBER	A. HISTORIC NAME
93SN0042	

B. COUNTY	C. OTHER NAME(S)
209	St. Rt. 248 Cabin

D. ADDRESS	E. CITY	F. VICINITY	G. RESTRICTED	H. ACREAGE
St. Rt. 248	Reeds Spring Junction	X		

I. SECTION	J. TOWNSHIP	K. RANGE	L. SPANISH LAND GRANT	M. QUARTER SECTIONS	N. OWNERSHIP
19	24N	22W			X PRIVATE ☐ LOCAL ☐ STATE ☐ FEDERAL ☐ MIXED

O. AGENCY(S)	
1.	2.

P. UTM ZONE	EASTING	NORTHING	USGS QUADRANGLE	Q. AREA(S) OF SIGNIFICANCE/CONTEXT(S)
1. 15	4/6/9/2/0/0	4/0/6/8/5/2/0	Spokane	1. 280
2.	/ / / / /	/ / / / / /		2.
3.	/ / / / /	/ / / / / /		3.
4.	/ / / / /	/ / / / / /		4.

R. SIGNIFICANT PERSON(S)

1.

2.

3.

S. SIGNIFICANT EVENT DATE(S)

1.

2.

T. SIGNIFICANCE

Depression-era cabin on iriginal St. Rt. 65 near major intersection in Lake's Keystone Subdivision #2, platted in 1936.

☐ SEE CONTINUATION SHEET

MO 780-1257 (5-92)

MISSOURI DEPARTMENT OF NATURAL RESOURCES
HISTORIC PRESERVATION PROGRAM

P.O. BOX 176
JEFFERSON CITY, MO 65102

SN-AS-001-086

2.A. ARCHITECT/BUILDER/DESIGNER/ENGINEER		
1.	2.	3.

2.B. ARCHITECTURAL STYLE	2.C. VERNACULAR TYPE
	15

2.D. CONSTRUCTION DATE (CIRCA)	2.E. ALTERATION DATE			
1937 ca.	1.	2.	3.	4.	5.

2.F. RECONSTRUCTION DATE (CIRCA)	2.G. DATE MOVED	2.H. DESTRUCTION DATE	2.I. OWNER'S NAME & ADDRESS (IF DIFFERENT)

2.J. HISTORIC FUNCTION				
1. 01	2.	3.	4.	5.

2.K. HISTORIC SUBFUNCTION				
1. 01A	2.	3.	4.	5.

2.L. NO. OF ANCILLARY STRUCTURES	2.M. RESOURCE TYPE	2.N. STORIES
1	☒ BUILDING ☐ SITE ☐ STRUCTURE ☐ OBJECT	1. 1 2. 3.

2.O. STRUCTURAL SYSTEMS	2.P. EXTERIOR WALL MATERIALS	2.Q. OTHER MATERIALS	
1. WU	1. 63	1.	3.
2.	2.	2.	4.

2.R. ROOF SHAPES	2.S. ROOF MATERIALS	2.T. ROOF FEATURES	
1. GB	1. 54	1.	4.
2.	2.	2.	
3.	3.	3.	

2.U. FOUNDATION MATERIALS
1. 65
2.

2.V. PORCHES		
1. ST	2.	3.

2.W. PLAN
SQ

2.X. FURTHER DESCRIPTION ☐ (SEE CONTINUATION SHEET)	2.Y. DESCRIPTION OF ENVIRONMENT AND OUTBUILDINGS ☐ (SEE CONTINUATION SHEET)
Minimal housing provided by one room and probably a kitchen area in original extended eastern portion. Foundation formed by grout method.	

2.Z. SOURCES OF INFORMATION ☐ (SEE CONTINUATION SHEET)	PREPARED BY	ORGANIZATION	DATE
	Linda Myers-Phinney	Stone County Historical Society	12-93

MISSOURI HISTORIC PROPERTY INVENTORY FORM

SN-AS-001-087

REFERENCE NUMBER	A. HISTORIC NAME
87 93SN0041	Shepherd of Hills Novelty Shop

B. COUNTY	C. OTHER NAME(S)
209	

D. ADDRESS	E. CITY	F. VICINITY	G. RESTRICTED	H. ACREAGE
St. Rt. 248	Reeds Spring Junction	[X]		

I. SECTION	J. TOWNSHIP	K. RANGE	L. SPANISH LAND GRANT	M. QUARTER SECTIONS	N. OWNERSHIP
19	24N	22W			[X] PRIVATE [ ] LOCAL [ ] STATE [ ] FEDERAL [ ] MIXED

O. AGENCY(S)	
1.	2.

P. UTM ZONE	EASTING	NORTHING	USGS QUADRANGLE	Q. AREA(S) OF SIGNIFICANCE/CONTEXT(S)
1. 15	4/6/9/2/3/0	4/0/6/8/4/9/5	Spokane	1. 120
2.	/ / / / /	/ / / / / /		2. 050
3.	/ / / / /	/ / / / / /		3.
4.	/ / / / /	/ / / / / /		4.

R. SIGNIFICANT PERSON(S)	T. SIGNIFICANCE
1.	1930's novelty shop near major intersection on original St. Rt. 65. Subsequently used as residence; now vacant.
2.	
3.	

S. SIGNIFICANT EVENT DATE(S)
1.
2.

[ ] SEE CONTINUATION SHEET

MO 780-1257 (5-92)

MISSOURI DEPARTMENT OF NATURAL RESOURCES
HISTORIC PRESERVATION PROGRAM

P.O. BOX 176
JEFFERSON CITY, MO 65102

SN-AS-001-087

2.A. ARCHITECT/BUILDER/DESIGNER/ENGINEER 1.	2.		3.	
2.B. ARCHITECTURAL STYLE [ ]			2.C. VERNACULAR TYPE 07	
2.D. CONSTRUCTION DATE (CIRCA) 1938 ca.	2.E. ALTERATION DATE 1. 0000	2.	3.	4. 5.
2.F. RECONSTRUCTION DATE (CIRCA)	2.G. DATE MOVED	2.H. DESTRUCTION DATE	2.I. OWNER'S NAME & ADDRESS (IF DIFFERENT) Florence Stults, Reeds Spring Junction	
2.J. HISTORIC FUNCTION 1. 02	2. 01	3.	4.	5.
2.K. HISTORIC SUBFUNCTION 1. 02E	2. 01A	3.	4.	5.
2.L. NO. OF ANCILLARY STRUCTURES 1	2.M. RESOURCE TYPE ☒ BUILDING ☐ SITE ☐ STRUCTURE ☐ OBJECT		2.N. STORIES 1. 1½ 2. 1 3. 1	
2.O. STRUCTURAL SYSTEMS 1. WU	2.P. EXTERIOR WALL MATERIALS 1. 43		2.Q. OTHER MATERIALS 1.	3.
2.	2. 21		2.	4.
2.R. ROOF SHAPES 1. GB	2.S. ROOF MATERIALS 1. 63		2.T. ROOF FEATURES 1.	4.
2. SP	2. 24		2.	2.U. FOUNDATION MATERIALS 1. 65
3. SD	3.		3.	2.
2.V. PORCHES 1. FU	2.		3.	2.W. PLAN LS
2.X. FURTHER DESCRIPTION ☒ (SEE CONTINUATION SHEET) Original cobblestone core visible on front (west) and north. Additions on east and south facilitated			2.Y. DESCRIPTION OF ENVIRONMENT AND OUTBUILDINGS ☐ (SEE CONTINUATION SHEET)	
2.Z. SOURCES OF INFORMATION ☐ (SEE CONTINUATION SHEET)	PREPARED BY L.M.-P.		ORGANIZATION S.C.H.S.	DATE 12-93

SN-AS-001-087

REFERENCE NUMBER	A. HISTORIC NAME	B. COUNTY	C. ADDRESS
	Shepherd of Hills Novelty Shop	209	St. Rt. 248 Reeds Spring Jct.

2X. residence usage. Addition on north probably housed storage area.

MISSOURI HISTORIC PROPERTY INVENTORY FORM

SN-AS-001-088

88

REFERENCE NUMBER	A. HISTORIC NAME
93SN0040	

B. COUNTY	C. OTHER NAME(S)
209	St. Rt. 248 house

D. ADDRESS	E. CITY	F. VICINITY	G. RESTRICTED	H. ACREAGE
St. Rt. 248	Reeds Spring Junction	X		

I. SECTION	J. TOWNSHIP	K. RANGE	L. SPANISH LAND GRANT	M. QUARTER SECTIONS	N. OWNERSHIP
19	24N	22W			X PRIVATE ☐ LOCAL ☐ STATE ☐ FEDERAL ☐ MIXED

O. AGENCY(S)	
1.	2.

P. UTM ZONE	EASTING	NORTHING	USGS QUADRANGLE	Q. AREA(S) OF SIGNIFICANCE/CONTEXT(S)
1. 15	4 / 6 / 9 / 2 / 4 / 5	4 / 0 / 6 / 8 / 4 / 8 / 0	Spokane	1. 280
2.	/ / / / /	/ / / / / /		2.
3.	/ / / / /	/ / / / / /		3.
4.	/ / / / /	/ / / / / /		4.

R. SIGNIFICANT PERSON(S)	T. SIGNIFICANCE
1.	Depression-era house utilizing traditional saddlebag construction with flue instead of chimney. Located on original St. Rt. 65 in Lake's Keystone Subdivision #2, platted in 1936.
2.	
3.	

S. SIGNIFICANT EVENT DATE(S)
1.
2.

☐ SEE CONTINUATION SHEET

MO 780-1257 (5-92)

SN-AS-001-088

2.A. ARCHITECT/BUILDER/DESIGNER/ENGINEER 1.	2.	3.		
2.B. ARCHITECTURAL STYLE | |	2.C. VERNACULAR TYPE |1|2|			
2.D. CONSTRUCTION DATE (CIRCA) 1938 ca.	2.E. ALTERATION DATE 1. 0000	2.	3.	4. 5.
2.F. RECONSTRUCTION DATE (CIRCA)	2.G. DATE MOVED	2.H. DESTRUCTION DATE	2.I. OWNER'S NAME & ADDRESS (IF DIFFERENT)	
2.J. HISTORIC FUNCTION 1. |0|1|	2. | |	3. | |	4. | |	5. | |
2.K. HISTORIC SUBFUNCTION 1. |0|1|A|	2. | |	3. | |	4. | |	5. | |
2.L. NO. OF ANCILLARY STRUCTURES 2	2.M. RESOURCE TYPE ☒ BUILDING ☐ SITE ☐ STRUCTURE ☐ OBJECT		2.N. STORIES 1. 1 2. 3.	
2.O. STRUCTURAL SYSTEMS 1. |W|U|	2.P. EXTERIOR WALL MATERIALS 1. |6|3|	2.Q. OTHER MATERIALS 1. |2|2|	3. | |	
2. | |	2. |2|4|	2. | |	4. | |	
2.R. ROOF SHAPES 1. |G|B|	2.S. ROOF MATERIALS 1. |6|3|	2.T. ROOF FEATURES 1. | |	4. | |	
2. | |	2. |5|4|	2. | |	2.U. FOUNDATION MATERIALS 1. |6|5|	
3. | |	3. | |	3. | |	2. | |	
2.V. PORCHES 1. |A|W|	2. |S|I|	3. | |	2.W. PLAN |R|C|	
2.X. FURTHER DESCRIPTION ☐ (SEE CONTINUATION SHEET) Decorative gable shingles, enclosed shed-roofed side porch on north. Mirror image facade.		2.Y. DESCRIPTION OF ENVIRONMENT AND OUTBUILDINGS ☐ (SEE CONTINUATION SHEET)		
2.Z. SOURCES OF INFORMATION ☐ (SEE CONTINUATION SHEET)	PREPARED BY L.M.-P.	ORGANIZATION S.C.H.S.	DATE 12-93	

MISSOURI HISTORIC PROPERTY INVENTORY FORM

SN-AS-001-089

REFERENCE NUMBER	A. HISTORIC NAME
89 93SN0039	

B. COUNTY	C. OTHER NAME(S)
209	St. Rt. 248 cabin

D. ADDRESS	E. CITY	F. VICINITY	G. RESTRICTED	H. ACREAGE
St. Rt. 248	Reeds Spring Junction	[X]		

I. SECTION	J. TOWNSHIP	K. RANGE	L. SPANISH LAND GRANT	M. QUARTER SECTIONS	N. OWNERSHIP
19	24N	22W			[X] PRIVATE [ ] LOCAL [ ] STATE [ ] FEDERAL [ ] MIXED

O. AGENCY(S)	
1.	2.

P. UTM ZONE	EASTING	NORTHING	USGS QUADRANGLE	Q. AREA(S) OF SIGNIFICANCE/CONTEXT(S)
1. 15	4 / 6 / 9 / 2 / 6 / 5	4 / 0 / 6 / 8 / 4 / 7 / 0	Spokane	1. 280
2.	/ / / / /	/ / / / / /		2.
3.	/ / / / /	/ / / / / /		3.
4.	/ / / / /	/ / / / / /		4.

R. SIGNIFICANT PERSON(S)	T. SIGNIFICANCE
1.	Depression-era single pen residence along original St. Rt. 65 in Lake's Keystone Subdivision #2, platted in 1936.
2.	
3.	
S. SIGNIFICANT EVENT DATE(S)	
1.	
2.	[ ] SEE CONTINUATION SHEET

MO 780-1257 (5-92)

MISSOURI DEPARTMENT OF NATURAL RESOURCES
HISTORIC PRESERVATION PROGRAM

P.O. BOX 176
JEFFERSON CITY, MO 65102

SN-AS-001-089

2.A. ARCHITECT/BUILDER/DESIGNER/ENGINEER 1. 2. 3.					
2.B. ARCHITECTURAL STYLE 			2.C. VERNACULAR TYPE 05		
2.D. CONSTRUCTION DATE (CIRCA) 1937 ca.	2.E. ALTERATION DATE 1. 2. 3. 4. 5.				
2.F. RECONSTRUCTION DATE (CIRCA)	2.G. DATE MOVED	2.H. DESTRUCTION DATE	2.I. OWNER'S NAME & ADDRESS (IF DIFFERENT) Florence Stults, Reeds Spring Junction		
2.J. HISTORIC FUNCTION 1. 01 2. 3. 4. 5.					
2.K. HISTORIC SUBFUNCTION 1. 01A 2. 3. 4. 5.					
2.L. NO. OF ANCILLARY STRUCTURES	2.M. RESOURCE TYPE ☒ BUILDING ☐ SITE ☐ STRUCTURE ☐ OBJECT		2.N. STORIES 1. 1 2. 3.		
2.O. STRUCTURAL SYSTEMS 1. WU 2.	2.P. EXTERIOR WALL MATERIALS 1. 63 2.	2.Q. OTHER MATERIALS 1. 3. 2. 4.			
2.R. ROOF SHAPES 1. GB 2. 3.	2.S. ROOF MATERIALS 1. 63 2. 3.	2.T. ROOF FEATURES 1. 4. 2. 3.		2.U. FOUNDATION MATERIALS 1. 65 2.	
2.V. PORCHES 1. ST 2. 3.				2.W. PLAN RC	
2.X. FURTHER DESCRIPTION ☐ (SEE CONTINUATION SHEET) Original multi-paned windows partially intact.		2.Y. DESCRIPTION OF ENVIRONMENT AND OUTBUILDINGS ☐ (SEE CONTINUATION SHEET) Concrete foundation formed by grout method (perhaps post-construction)between concrete block.			
2.Z. SOURCES OF INFORMATION ☐ (SEE CONTINUATION SHEET)	PREPARED BY L.M.-P.	ORGANIZATION S.C.H.S.		DATE 12-93	

corner piers.

MISSOURI HISTORIC PROPERTY INVENTORY FORM

SN-AS-001-090

REFERENCE NUMBER	A. HISTORIC NAME
90 935N0038	

B. COUNTY	C. OTHER NAME(S)
209	St. Rt. 248 Slab log cabin

D. ADDRESS	E. CITY	F. VICINITY	G. RESTRICTED	H. ACREAGE
St. Rt. 248	Reeds Spring Junction	[X]		

I. SECTION	J. TOWNSHIP	K. RANGE	L. SPANISH LAND GRANT	M. QUARTER SECTIONS	N. OWNERSHIP
19	24N	22W			[X] PRIVATE [ ] LOCAL [ ] STATE [ ] FEDERAL [ ] MIXED

O. AGENCY(S)	
1.	2.

P. UTM ZONE	EASTING	NORTHING	USGS QUADRANGLE	Q. AREA(S) OF SIGNIFICANCE/CONTEXT(S)
1. 15	4 / 6 / 9 / 2 / 8 / 0	4 / 0 / 6 / 8 / 4 / 6 / 0	Spokane	1. 120
2.	/ / / / /	/ / / / / /		2. 280
3.	/ / / / /	/ / / / / /		3.
4.	/ / / / /	/ / / / / /		4.

R. SIGNIFICANT PERSON(S)	T. SIGNIFICANCE
1.	Depression-era slab log, single pen, plank construction cabin in Lake's Keystone Subdivision #2, platted in 1936.
2.	
3.	

S. SIGNIFICANT EVENT DATE(S)	
1.	
2.	[ ] SEE CONTINUATION SHEET

MO 780-1257 (5-92)

MISSOURI DEPARTMENT OF NATURAL RESOURCES
HISTORIC PRESERVATION PROGRAM

P.O. BOX 176
JEFFERSON CITY, MO 65102

SN-AS-001-090

2.A. ARCHITECT/BUILDER/DESIGNER/ENGINEER 1.	2.	3.		
2.B. ARCHITECTURAL STYLE 		2.C. VERNACULAR TYPE 15		
2.D. CONSTRUCTION DATE (CIRCA) 1937 ca	2.E. ALTERATION DATE 1.	2.	3.	4. 5.
2.F. RECONSTRUCTION DATE (CIRCA)	2.G. DATE MOVED	2.H. DESTRUCTION DATE	2.I. OWNER'S NAME & ADDRESS (IF DIFFERENT) Florence Stults, Reeds Spring Junction	
2.J. HISTORIC FUNCTION 1. 01	2.	3.	4.	5.
2.K. HISTORIC SUBFUNCTION 1. 01A	2.	3.	4.	5.
2.L. NO. OF ANCILLARY STRUCTURES	2.M. RESOURCE TYPE ☒ BUILDING ☐ SITE ☐ STRUCTURE ☐ OBJECT		2.N. STORIES 1. 1 2. 3.	
2.O. STRUCTURAL SYSTEMS 1. PK 2.	2.P. EXTERIOR WALL MATERIALS 1. 23 2.	2.Q. OTHER MATERIALS 1. 2.	3. 4.	
2.R. ROOF SHAPES 1. GB 2. 3.	2.S. ROOF MATERIALS 1. 54 2. 3.	2.T. ROOF FEATURES 1. 2. 3.	4.	2.U. FOUNDATION MATERIALS 1. 65 2.
2.V. PORCHES 1.	2.	3.		2.W. PLAN RC
2.X. FURTHER DESCRIPTION ☐ (SEE CONTINUATION SHEET) Unpeeled slab log siding, original multi-paned windows. Foundation formed by grout method, using concrete block corner piers.		2.Y. DESCRIPTION OF ENVIRONMENT AND OUTBUILDINGS ☐ (SEE CONTINUATION SHEET)		
2.Z. SOURCES OF INFORMATION ☐ (SEE CONTINUATION SHEET)	PREPARED BY L.M.-P.	ORGANIZATION S.C.H.S.	DATE 12-93	

MISSOURI HISTORIC PROPERTY INVENTORY FORM

SN-AS-001-091

REFERENCE NUMBER	A. HISTORIC NAME
91 93SN0037	

B. COUNTY	C. OTHER NAME(S)
209	St. Rt. 248 Slab Rock cabin

D. ADDRESS	E. CITY	F. VICINITY	G. RESTRICTED	H. ACREAGE
St. Rt. 248	Reeds Spring Junction	X		

I. SECTION	J. TOWNSHIP	K. RANGE	L. SPANISH LAND GRANT	M. QUARTER SECTIONS	N. OWNERSHIP
19	24N	22W			X PRIVATE ☐ LOCAL ☐ STATE ☐ FEDERAL ☐ MIXED

O. AGENCY(S)	
1.	2.

P. UTM ZONE	EASTING	NORTHING	USGS QUADRANGLE	Q. AREA(S) OF SIGNIFICANCE/CONTEXT(S)
1. 15	4/6/9/2/9/5	4/0/6/8/4/5/0	Spokane	1. 280
2.	/ / / / /	/ / / / / /		2.
3.	/ / / / /	/ / / / / /		3.
4.	/ / / / /	/ / / / / /		4.

R. SIGNIFICANT PERSON(S)
1.
2.
3.

S. SIGNIFICANT EVENT DATE(S)
1.
2.

T. SIGNIFICANCE

Small slab rock cabin on original St. Rt. 65 in Lake's Keystone Subdivision #2, platted in 1936.

☐ SEE CONTINUATION SHEET

MO 780-1257 (5-92)

MISSOURI DEPARTMENT OF NATURAL RESOURCES
HISTORIC PRESERVATION PROGRAM

P.O. BOX 176
JEFFERSON CITY, MO 65102

SN-AS-001-091

2.A. ARCHITECT/BUILDER/DESIGNER/ENGINEER 1. 2. 3.				
2.B. ARCHITECTURAL STYLE [ ]			2.C. VERNACULAR TYPE [0 5]	
2.D. CONSTRUCTION DATE (CIRCA) 1938 ca.	2.E. ALTERATION DATE 1. 2. 3. 4. 5.			
2.F. RECONSTRUCTION DATE (CIRCA)	2.G. DATE MOVED	2.H. DESTRUCTION DATE	2.I. OWNER'S NAME & ADDRESS (IF DIFFERENT)	
2.J. HISTORIC FUNCTION 1. [0 1] 2. [ ] 3. [ ] 4. [ ] 5. [ ]				
2.K. HISTORIC SUBFUNCTION 1. [0 1 A] 2. [ ] 3. [ ] 4. [ ] 5. [ ]				
2.L. NO. OF ANCILLARY STRUCTURES	2.M. RESOURCE TYPE ☒ BUILDING ☐ SITE ☐ STRUCTURE ☐ OBJECT		2.N. STORIES 1. 1 2. ____ 3. ____	
2.O. STRUCTURAL SYSTEMS 1. [W U] 2. [ ]	2.P. EXTERIOR WALL MATERIALS 1. [4 3] 2. [ ]	2.Q. OTHER MATERIALS 1. [ ] 3. [ ] 2. [ ] 4. [ ]		
2.R. ROOF SHAPES 1. [G B] 2. [ ] 3. [ ]	2.S. ROOF MATERIALS 1. [6 3] 2. [ ] 3. [ ]	2.T. ROOF FEATURES 1. [ ] 4. [ ] 2. [ ] 3. [ ]	2.U. FOUNDATION MATERIALS 1. [6 5] 2. [ ]	
2.V. PORCHES 1. [ ] 2. [ ] 3. [ ]			2.W. PLAN [R C]	
2.X. FURTHER DESCRIPTION At least partial basement on east. ☐ (SEE CONTINUATION SHEET)			2.Y. DESCRIPTION OF ENVIRONMENT AND OUTBUILDINGS ☐ (SEE CONTINUATION SHEET)	
2.Z. SOURCES OF INFORMATION ☐ (SEE CONTINUATION SHEET)	PREPARED BY L.M.-P.	ORGANIZATION S.C.H.S.	DATE 12-93	