Chillicothe, MO

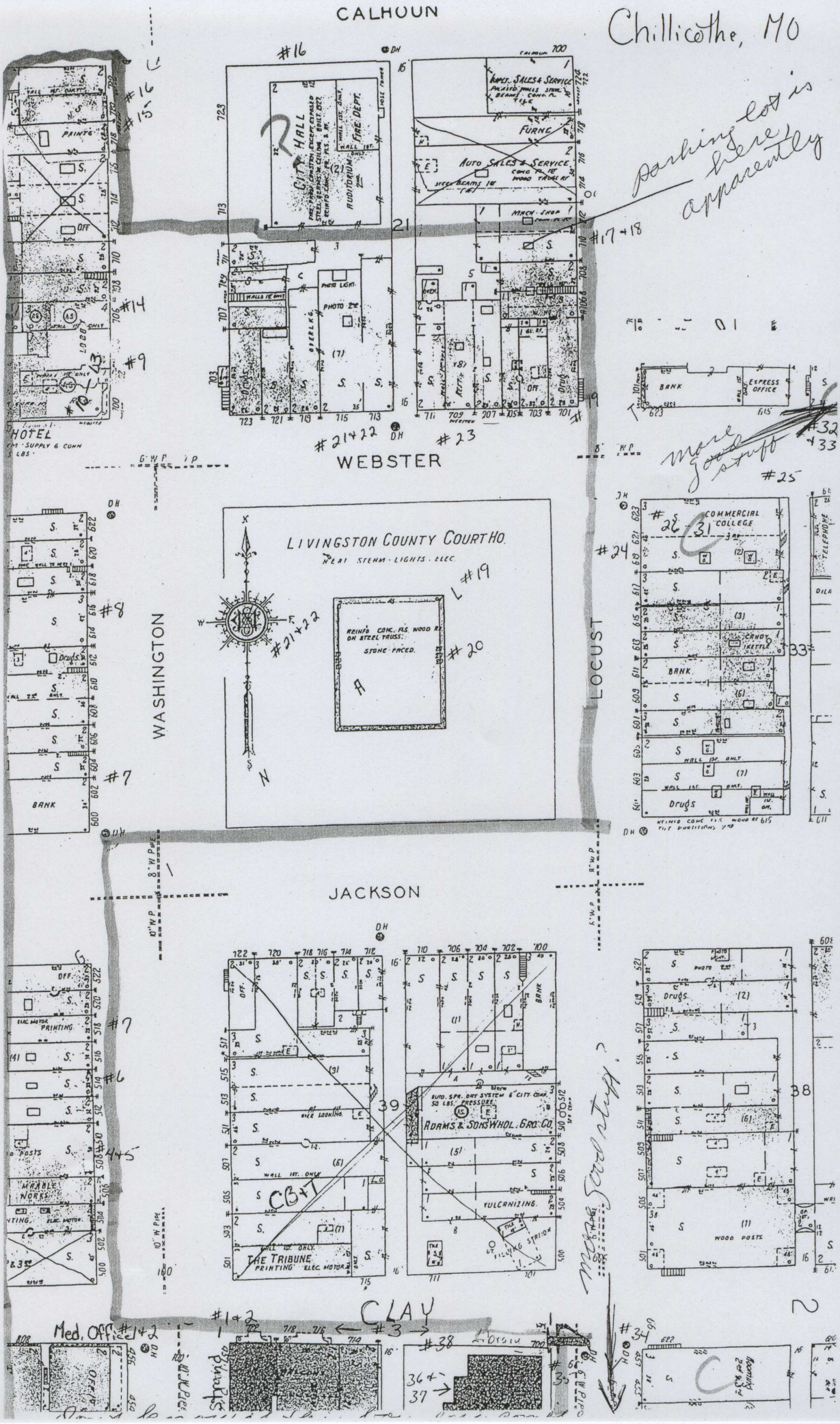
CALHOUN
WEBSTER
WASHINGTON
LOCUST
JACKSON
CLAY
LIVINGSTON COUNTY COURT HO.
STEAM · LIGHTS · ELEC.
REINF. CONC. F.S. WOOD RF. ON STEEL TRUSS.
STONE FACED.
CITY HALL
AUDITORIUM
FIRE DEPT.
AUTO SALES & SERVICE
FURNC.
MACH. SHOP
PHOTO
HOTEL
BANK
EXPRESS OFFICE
COMMERCIAL COLLEGE
CANDY KITCHEN
Drugs
ELEC. MOTOR PRINTING
MARBLE WORKS
THE TRIBUNE
PRINTING ELEC. MOTOR
ADAMS & SONS WHOL. GRO. CO.
VULCANIZING
WOOD POSTS
Parking lot is here apparently
more good stuff
Med. Office #1+2
Parking
Parking
Parking