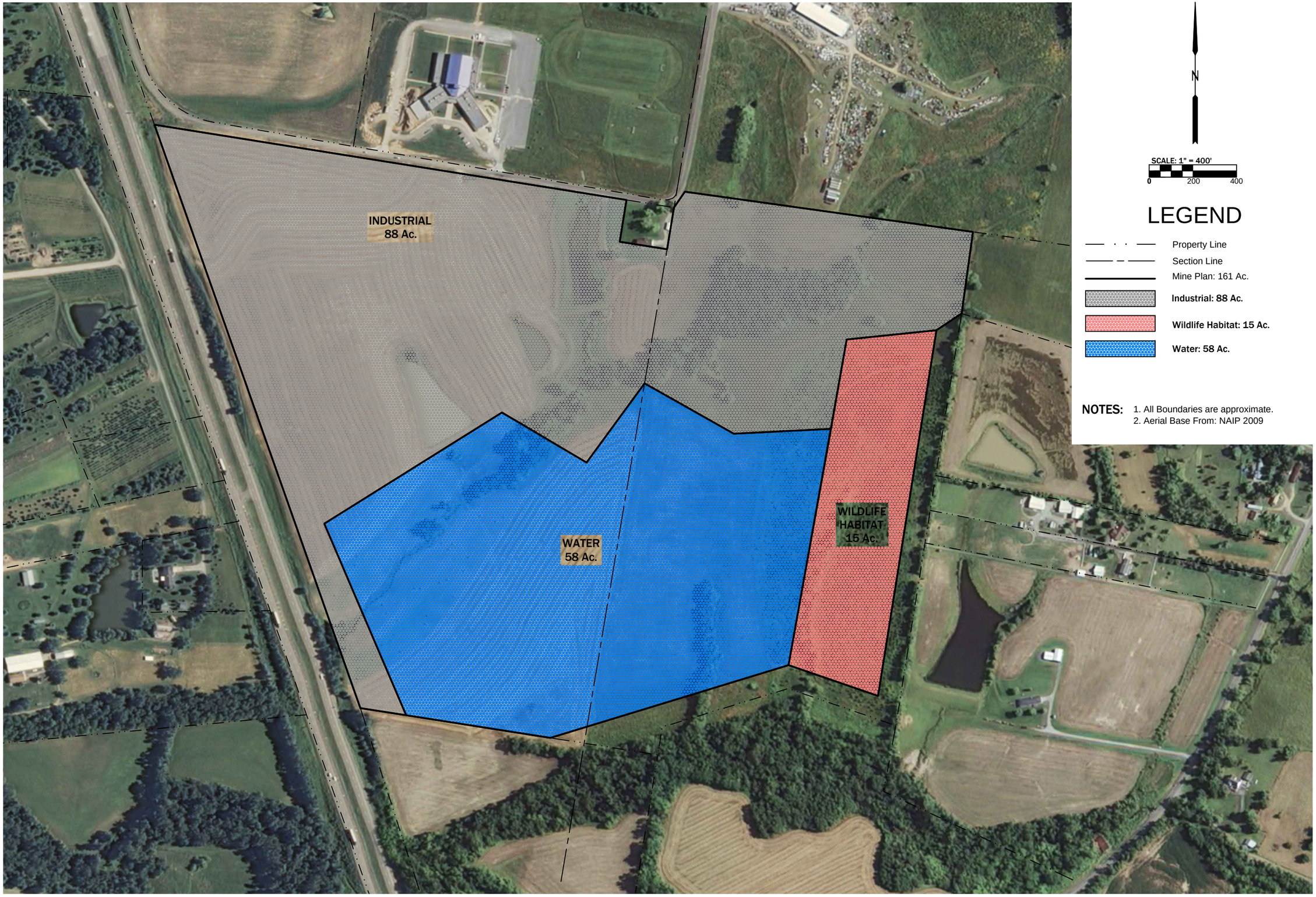

LEGEND

- Property Line
- Section Line
- Mine Plan: 161 Ac.
- **Industrial: 88 Ac.**
- **Wildlife Habitat: 15 Ac.**
- **Water: 58 Ac.**

NOTES:
1. All Boundaries are approximate.
2. Aerial Base From: NAIP 2009

NO.	DATE	REVISION DESCRIPTION	BY

HEARTLAND MATERIALS, LLC.
PERMIT
POST-MINE LAND USE MAP

SCALE: AS SHOWN
FILE NO.: HEARTLAND DETAIL QUARRY.DWG
PROJECT NO.: HEARTLAND QUARRY
SHEET NO.:

HEARTLAND QUARRY
SUR 799 & 2192
T-32N, R-13E
CAPE GIRARDEAU COUNTY

SURVEYED	DESIGNED	DRAWN	CHECKED	APPROVED	DATE
NA	M.C.C.	W.J.A.	M.C.C.	M.C.C.	10/2010

GREDELL Engineering Resources, Inc.
ENVIRONMENTAL ENGINEERING
LAND AIR WATER
1505 East High Street
Jefferson City, Missouri
Telephone: (573) 659-9078
Facsimile: (573) 659-9079