STATE OF MISSOURI

DEPARTMENT OF NATURAL RESOURCES

MISSOURI CLEAN WATER COMMISSION

MISSOURI STATE OPERATING PERMIT

In compliance with the Missouri Clean Water Law, (Chapter 644 R.S. Mo. as amended, hereinafter, the Law), and the Federal Water Pollution Control Act (Public Law 92-500, 92nd Congress) as amended,

Permit No.	MO-0050784
Owner:	Johnson County PWSD #3
Address:	106 SE 421 Road, Warrensburg, MO 64093
Continuing Authority:	Same as above
Address:	Same as above
Facility Name:	Johnson County PWSD #3, Hickory Hills – South Lagoon
Facility Address:	SE 421 Road & Cherry Road, Warrensburg, MO 64093
Legal Description:	NE ¼, SW ¼, Sec.34, T46N, R25W, Johnson County
UTM Coordinates:	X = 442150, Y = 4287643
Receiving Stream:	Unnamed Tributary to Box Branch (U)
First Classified Stream and ID:	Bear Creek (C) (00933)
USGS Basin & Sub-watershed No.:	(10300104 – 050001)

is authorized to discharge from the facility described herein, in accordance with the effluent limitations and monitoring requirements as set forth herein:

FACILITY DESCRIPTION

Outfall #001 – POTW – SIC #4952 – **Certified "D" Operator Required**
Three cell lagoon/sludge is retained in lagoon
Design population equivalent is 525.
Design flow is 52,000 gallons per day.
Actual flow is 16,500 gallons per day.
Design sludge production is 7.9 dry tons/year.

This permit authorizes only wastewater discharges under the Missouri Clean Water Law and the National Pollutant Discharge Elimination System; it does not apply to other regulated areas. This permit may be appealed in accordance with Section 644.051.6 of the Law.

March 1, 2011
Effective Date

Sara Parker Pauley, Director, Department of Natural Resources

February 29, 2016
Expiration Date

Dorothy Franklin, Acting Director, Kansas City Regional Office

A. EFFLUENT LIMITATIONS AND MONITORING REQUIREMENTS

The permittee is authorized to discharge from outfall(s) with serial number(s) as specified in the application for this permit. The interim effluent limitations shall become effective upon issuance and remain in effect until THREE (3) years after the effective date of this permit. Such discharges shall be controlled, limited and monitored by the permittee as specified below:

OUTFALL NUMBER AND EFFLUENT PARAMETER(S)	UNITS	INTERIM EFFLUENT LIMITATIONS			MONITORING REQUIREMENTS	
		DAILY MAXIMUM	WEEKLY AVERAGE	MONTHLY AVERAGE	MEASUREMENT FREQUENCY	SAMPLE TYPE
Outfall #001						
Flow	MGD	*		*	once/month	24 hr. estimate
Biochemical Oxygen Demand$_5$	mg/L		65	45	once/month	grab
Total Suspended Solids	mg/L		110	70	once/month	grab
pH – Units	SU	***		***	once/month	grab
Ammonia as N	mg/L	*		*	once/month	grab
Temperature	ºC	*		*	once/month	grab
Oil & Grease	mg/L	15		10	once/month	grab

MONITORING REPORTS SHALL BE SUBMITTED MONTHLY; THE FIRST REPORT IS DUE APRIL 28, 2011. THERE SHALL BE NO DISCHARGE OF FLOATING SOLIDS OR VISIBLE FOAM IN OTHER THAN TRACE AMOUNTS.

OUTFALL NUMBER AND EFFLUENT PARAMETER(S)	UNITS	DAILY MINIMUM	WEEKLY AVERAGE MINIMUM	MONTHLY AVERAGE MINIMUM	MEASUREMENT FREQUENCY	SAMPLE TYPE
Outfall #001						
Dissolved Oxygen	mg/L	*		*	once/month	grab

MONITORING REPORTS SHALL BE SUBMITTED MONTHLY; THE FIRST REPORT IS DUE APRIL 28, 2011. THERE SHALL BE NO DISCHARGE OF FLOATING SOLIDS OR VISIBLE FOAM IN OTHER THAN TRACE AMOUNTS.

Whole Effluent Toxicity (WET) test	% Survival	See Special Conditions #8	once/permit cycle in 2014	24 hr. composite**

MONITORING REPORTS SHALL BE SUBMITTED ONCE/PERMIT CYCLE; THE FIRST REPORT IS DUE JANUARY 28, 2015.

B. STANDARD CONDITIONS

IN ADDITION TO SPECIFIED CONDITIONS STATED HEREIN, THIS PERMIT IS SUBJECT TO THE ATTACHED Parts I, II, & III STANDARD CONDITIONS DATED October 1, 1980 and August 15, 1994, AND HEREBY INCORPORATED AS THOUGH FULLY SET FORTH HEREIN.

A. EFFLUENT LIMITATIONS AND MONITORING REQUIREMENTS (continued)

* Monitoring requirement only.
** A 24-hour composite sample is composed of 48 aliquots (subsamples) collected at 30 minute intervals by an automatic sampling device.
*** pH is measured in pH units and is not to be averaged. The pH is to be maintained at or above 6.5 pH units.

A. EFFLUENT LIMITATIONS AND MONITORING REQUIREMENTS

The permittee is authorized to discharge from outfall(s) with serial number(s) as specified in the application for this permit. The final effluent limitations shall become effective THREE (3) years from the effective date of this permit and remain in effect until expiration of the permit. Such discharges shall be controlled, limited and monitored by the permittee as specified below:

OUTFALL NUMBER AND EFFLUENT PARAMETER(S)	UNITS	FINAL EFFLUENT LIMITATIONS			MONITORING REQUIREMENTS	
		DAILY MAXIMUM	WEEKLY AVERAGE	MONTHLY AVERAGE	MEASUREMENT FREQUENCY	SAMPLE TYPE
Outfall #001						
Flow	MGD	*		*	once/month	24 hr. estimate
Biochemical Oxygen Demand$_5$	mg/L		65	45	once/month	grab
Total Suspended Solids	mg/L		110	70	once/month	grab
pH – Units	SU	***		***	once/month	grab
Ammonia as N	mg/L				once/month	grab
(April 1 – Sept 30)		3.7		1.4		
(Oct 1 – March 31)		7.5		2.8		
Temperature	ºC	*		*	once/month	grab
Oil & Grease	mg/L	15		10	once/month	grab

MONITORING REPORTS SHALL BE SUBMITTED MONTHLY; THE FIRST REPORT IS DUE APRIL 28, 2014. THERE SHALL BE NO DISCHARGE OF FLOATING SOLIDS OR VISIBLE FOAM IN OTHER THAN TRACE AMOUNTS.

OUTFALL NUMBER AND EFFLUENT PARAMETER(S)	UNITS	DAILY MINIMUM	WEEKLY AVERAGE MINIMUM	MONTHLY AVERAGE MINIMUM	MEASUREMENT FREQUENCY	SAMPLE TYPE
Outfall #001						
Dissolved Oxygen	mg/L	*		*	once/month	grab

MONITORING REPORTS SHALL BE SUBMITTED MONTHLY; THE FIRST REPORT IS DUE APRIL 28, 2014. THERE SHALL BE NO DISCHARGE OF FLOATING SOLIDS OR VISIBLE FOAM IN OTHER THAN TRACE AMOUNTS.

Whole Effluent Toxicity (WET) test	% Survival	See Special Conditions #8	once/permit cycle in 2014	24 hr. composite**

MONITORING REPORTS SHALL BE SUBMITTED ONCE/PERMIT CYCLE; THE FIRST REPORT IS DUE JANUARY 28, 2015.

B. STANDARD CONDITIONS

IN ADDITION TO SPECIFIED CONDITIONS STATED HEREIN, THIS PERMIT IS SUBJECT TO THE ATTACHED Parts I, II, & III STANDARD CONDITIONS DATED October 1, 1980 and August 15, 1994, AND HEREBY INCORPORATED AS THOUGH FULLY SET FORTH HEREIN.

A. EFFLUENT LIMITATIONS AND MONITORING REQUIREMENTS (continued)

* Monitoring requirement only.
** A 24-hour composite sample is composed of 48 aliquots (subsamples) collected at 30 minute intervals by an automatic sampling device.
*** pH is measured in pH units and is not to be averaged. The pH is to be maintained at or above 6.5 pH units.

C. INFLUENT MONITORING REQUIREMENTS

The facility is required to meet a removal efficiency of 65% or more as a monthly average. The monitoring requirements shall become effective upon issuance and remain in effect until expiration of the permit. To determine removal efficiencies, the influent wastewater shall be monitored by the permittee as specified below:

SAMPLING LOCATION AND PARAMETER(S)	UNITS	MONITORING REQUIREMENTS	
		MEASUREMENT FREQUENCY	SAMPLE TYPE
Influent			
Biochemical Oxygen Demand$_5$	mg/L	once/month	grab
Total Suspended Solids	mg/L	once/month	grab

MONITORING REPORTS SHALL BE SUBMITTED MONTHLY; THE FIRST REPORT IS DUE APRIL 28, 2011.

MO 780-0010 (8/91)

D. SPECIAL CONDITIONS

1. This permit may be reopened and modified, or alternatively revoked and reissued, to:
   (a) Comply with any applicable effluent standard or limitation issued or approved under Sections 301(b)(2)(C) and (D), 304(b)(2), and 307(a) (2) of the Clean Water Act, if the effluent standard or limitation so issued or approved:
      (1) contains different conditions or is otherwise more stringent than any effluent limitation in the permit; or
      (2) controls any pollutant not limited in the permit.
   (b) Incorporate new or modified effluent limitations or other conditions, if the result of a waste load allocation study, toxicity test or other information indicates changes are necessary to assure compliance with Missouri's Water Quality Standards.
   (c) Incorporate new or modified effluent limitations or other conditions if, as the result of a watershed analysis, a Total Maximum Daily Load (TMDL) limitation is developed for the receiving waters which are currently included in Missouri's list of waters of the state not fully achieving the state's water quality standards, also called the 303(d) list.

   The permit as modified or reissued under this paragraph shall also contain any other requirements of the Clean Water Act then applicable.

2. All outfalls must be clearly marked in the field.

3. Permittee will cease discharge by connection to a facility with an area-wide management plan per 10 CSR 20-6.010(3)(B) within 90 days of notice of its availability.

4. Changes in Discharges of Toxic Substances

   The permittee shall notify the Director as soon as it knows or has reason to believe:
   (a) That any activity has occurred or will occur which would result in the discharge of any toxic pollutant which is not limited in the permit, if that discharge will exceed the highest of the following "notification levels:"
      (1) One hundred micrograms per liter (100 µg/L);
      (2) Two hundred micrograms per liter (200 µg/L) for acrolein and acrylonitrile; five hundred micrograms per liter (500 µg/L) for 2,5 dinitrophenol and for 2-methyl-4, 6-dinitrophenol; and one milligram per liter (1 mg/L) for antimony;
      (3) Five (5) times the maximum concentration value reported for the pollutant in the permit application;
      (4) The level established in Part A of the permit by the Director.
   (b) That they have begun or expect to begin to use or manufacture as an intermediate or final product or byproduct any toxic pollutant, which was not reported in the permit application.

5. Report as no-discharge when a discharge does not occur during the report period.

6. Water Quality Standards
   (a) Discharges to waters of the state shall not cause a violation of water quality standards rule under 10 CSR 20-7.031, including both specific and general criteria.
   (b) General Criteria. The following general water quality criteria shall be applicable to all waters of the state at all times including mixing zones. No water contaminant, by itself or in combination with other substances, shall prevent the waters of the state from meeting the following conditions:

D. SPECIAL CONDITIONS (continued)

(1) Waters shall be free from substances in sufficient amounts to cause the formation of putrescent, unsightly or harmful bottom deposits or prevent full maintenance of beneficial uses;
(2) Waters shall be free from oil, scum and floating debris in sufficient amounts to be unsightly or prevent full maintenance of beneficial uses;
(3) Waters shall be free from substances in sufficient amounts to cause unsightly color or turbidity, offensive odor or prevent full maintenance of beneficial uses;
(4) Waters shall be free from substances or conditions in sufficient amounts to result in toxicity to human, animal or aquatic life;
(5) There shall be no significant human health hazard from incidental contact with the water;
(6) There shall be no acute toxicity to livestock or wildlife watering;
(7) Waters shall be free from physical, chemical or hydrologic changes that would impair the natural biological community;
(8) Waters shall be free from used tires, car bodies, appliances, demolition debris, used vehicles or equipment and solid waste as defined in Missouri's Solid Waste Law, section 260.200, RSMo, except as the use of such materials is specifically permitted pursuant to section 260.200-260.247.

7. The permittee shall comply with any applicable requirements listed in 10 CSR 20-8 and 10 CSR 20-9, unless the facility has received written notification that the Department has approved a modification to the requirements. The monitoring frequencies contained in this permit shall not be construed by the permittee as a modification of the monitoring frequencies listed in 10 CSR 20-9. If a modification of the monitoring frequencies listed in 10 CSR 20-9 is needed, the permittee shall submit a written request to the department for review and, if deemed necessary, approval.

D. SPECIAL CONDITIONS (continued)

8. Whole Effluent Toxicity (WET) Test shall be conducted as follows:

SUMMARY OF ACUTE WET TESTING FOR THIS PERMIT				
OUTFALL	AEC	FREQUENCY	SAMPLE TYPE	MONTH
001	100%	Once per permit cycle	24 hr. composite*	Any in 2014

* A 24-hour composite sample is composed of 48 aliquots (subsamples) collected at 30 minute intervals by an automatic sampler.

Dilution Series							
AEC%	100% effluent	50% effluent	25% effluent	12.5% effluent	6.25% effluent	(Control) 100% upstream, if available	(Control) 100% Lab Water, also called synthetic water

(a) Test Schedule and Follow-Up Requirements

(1) Perform a MULTIPLE-dilution acute WET test in the months and at the frequency specified above. For tests which are successfully passed, submit test results using the Department's WET test report form #MO-780-1899 along with complete copies of the test reports as received from the laboratory, including copies of chain-of-custody forms within 30 calendar days of availability to the WATER PROTECTION PROGRAM, P.O. Box 176, Jefferson City, MO 65102. If the effluent passes the test, do not repeat the test until the next test period.

(a) For discharges of stormwater, samples shall be collected within three hours from when discharge first occurs.

(b) Samples submitted for analysis of stormwater discharges shall be collected as a grab.

(c) For discharges of non-stormwater, samples shall be collected only when precipitation has not occurred for a period of forty-eight hours prior to sample collection. In no event shall sample collection occur simultaneously with the occurrence of precipitation excepting for stormwater samples.

(d) A twenty-four hour composite sample shall be submitted for analysis of non-stormwater discharges.

(e) Upstream receiving water samples, where required, shall be collected upstream from any influence of the effluent where downstream flow is clearly evident.

(f) Samples submitted for analysis of upstream receiving water may be collected as either a grab or twenty-four-hour composite as appropriate to the nature of the discharge.

(g) Chemical and physical analysis of the upstream control and effluent sample shall occur immediately upon being received by the laboratory, prior to any manipulation of the effluent sample beyond preservation methods consistent with federal guidelines for WET testing that are required to stabilize the sample during shipping.

(h) Any and all chemical or physical analysis of the effluent sample performed in conjunction with the WET test shall be performed at the 100% Effluent concentration in addition to analyses performed upon any other effluent concentration.

(i) All chemical analyses included in the Missouri Department of Natural Resources WET test report form #MO-780-1899 shall be performed and results shall be recorded in the appropriate field of the report form.

(j) Where flow-weighted composite sample is required for analysis, the samples shall be composited at the laboratory where the test is to be performed.

(k) Where in stream testing is required downstream from the discharge, sample collection shall occur immediately below the established Zone of Initial Dilution in conjunction with or immediately following a release or discharge.

(l) Samples submitted for analysis of downstream receiving water may be collected as either a grab or twenty-four-hour composite as appropriate to the nature of the discharge.

(m) All instream samples, including downstream samples, shall be tested for toxicity at the 100% concentration in addition to any other assigned AEC for in-stream samples.

(2) All failing test results along with complete copies of the test reports as received from the laboratory, INCLUDING THOSE TESTS CONDUCTED UNDER CONDITION (3) BELOW, shall be reported to the WATER PROTECTION PROGRAM, P.O. Box 176, Jefferson City, MO 65102 within 14 calendar days of the availability of the results.

(3) If the effluent fails the test, a multiple dilution test shall be performed for BOTH test species within 30 calendar days and biweekly thereafter (for storm water, tests shall be performed on the next and subsequent storm water discharges as they occur, but not less than 7 days apart) until one of the following conditions are met:

(i) THREE CONSECUTIVE MULTIPLE-DILUTION TESTS PASS. No further tests need to be performed until next regularly scheduled test period.

D. SPECIAL CONDITIONS (continued)

(ii) A TOTAL OF THREE MULTIPLE-DILUTION TESTS FAIL.

(4) The permittee shall submit a summary of all test results for the test series along with complete copies of the test reports as received from the laboratory to the WATER PROTECTION PROGRAM, P.O. Box 176, Jefferson City, MO 65102 within 14 calendar days of the third failed test.

(5) Additionally, the following shall apply upon failure of the third MULTIPLE DILUTION test: A toxicity identification evaluation (TIE) or toxicity reduction evaluation (TRE) is automatically triggered. The permittee shall contact THE WATER PROTECTION PROGRAM within 14 calendar days from availability of the test results to ascertain as to whether a TIE or TRE is appropriate. The permittee shall submit a plan for conducting a TIE or TRE to the WATER PROTECTION PROGRAM within 60 calendar days of the date of DNR's direction to perform either a TIE or TRE. This plan must be approved by DNR before the TIE or TRE is begun. A schedule for completing the TIE or TRE shall be established in the plan approval.

(6) Upon DNR's approval, the TIE/TRE schedule may be modified if toxicity is intermittent during the TIE/TRE investigations. A revised WET test schedule may be established by DNR for this period.

(7) If a previously completed TIE has clearly identified the cause of toxicity, additional TIEs will not be required as long as effluent characteristics remain essentially unchanged and the permittee is proceeding according to a DNR approved schedule to complete a TRE and reduce toxicity. Regularly scheduled WET testing as required in the permit, without the follow-up requirements, will be required during this period.

(b) PASS/FAIL procedure and effluent limitations:

(1) To pass a multiple-dilution test:

(i) For facilities with a computed percent effluent at the edge of the zone of initial dilution, Allowable Effluent Concentration (AEC) OF 30% OR LESS, the AEC must be less than three-tenths (0.3) of the LC_{50} concentration for the most sensitive of the test organisms; **OR**,

(ii) For facilities with an AEC greater than 30%, the LC50 concentration must be greater than 100%; **AND**,

(iii) All effluent concentrations equal to or less than the AEC must be nontoxic. Mortality observed in all effluent concentrations equal to or less than the AEC shall not be significantly different (at the 95% confidence level; $p = 0.05$) than that observed in the upstream receiving-water control sample. Where upstream receiving water is not available mortality observed in the AEC test concentration shall not be significantly different (at the 95% confidence level; $p = 0.05$) than that observed in the laboratory control. The appropriate statistical tests of significance shall be consistent with the most current edition of METHODS FOR MEASURING THE ACUTE TOXICITY OF EFFLUENTS AND RECEIVING WATERS TO FRESHWATER AND MARINE ORGANISMS or other federal guidelines as appropriate or required.

(c) Test Conditions

(1) Test Type: Acute Static non-renewal

(2) All tests, including repeat tests for previous failures, shall include both test species listed below.

(3) Test species: Ceriodaphnia dubia and Pimephales promelas (fathead minnow). Organisms used in WET testing shall come from cultures reared for the purpose of conducting toxicity tests and cultured in a manner consistent with the most current USEPA guidelines. All test animals shall be cultured as described in the most current edition of Methods for Measuring the Acute Toxicity of Effluents and Receiving Waters to Freshwater and Marine Organisms.

(4) Test period: 48 hours at the "Allowable Effluent Concentration" (AEC) specified above.

(5) Upstream receiving stream water shall be used as dilution water. If upstream water is unavailable or if mortality in the upstream water exceeds 10%, "reconstituted" water will be used as dilution water. Procedures for generating reconstituted water will be supplied by the MDNR upon request.

(6) Unless otherwise specified above, multiple-dilution tests will be run with:

(i) 100%, 50%, 25%, 12.5%, and 6.25% effluent, unless the AEC is less than 25% effluent, in which case dilutions will be 4 times the AEC, two times the AEC, AEC, 1/2 AEC and 1/4 AEC;

(ii) 100% receiving-stream water (if available), collected upstream of the outfall at a point beyond any influence of the effluent; and

(iii) Reconstituted water.

(7) If reconstituted-water control mortality for a test species exceeds 10%, the entire test will be rerun.

(8) If upstream control mortality exceeds 10%, the entire test will be rerun using reconstituted water as the dilutant.

D. SPECIAL CONDITIONS (continued)

SUMMARY OF TEST METHODOLOGY FOR ACUTE WHOLE-EFFLUENT TOXICITY TESTS

Whole-effluent-toxicity test required in NPDES permits shall use the following test conditions when performing single or multiple dilution methods. Any future changes in methodology will be supplied to the permittee by the Missouri Department of Natural Resources (MDNR). Unless more stringent methods are specified by the DNR, the procedures shall be consistent with the most current edition of Methods for Measuring the Acute Toxicity of Effluents and Receiving Waters to Freshwater and Marine Organisms,

Test conditions for Ceriodaphnia dubia:

Test duration:	48 h
Temperature:	25 ± 1°C Temperatures shall not deviate by more than 3°C during the test.
Light Quality:	Ambient laboratory illumination
Photoperiod:	16 h light, 8 h dark
Size of test vessel:	30 mL (minimum)
Volume of test solution:	15 mL (minimum)
Age of test organisms:	<24 h old
No. of animals/test vessel:	5
No. of replicates/concentration:	4
No. of organisms/concentration:	20 (minimum)
Feeding regime:	None (feed prior to test)
Aeration:	None
Dilution water:	Upstream receiving water; if no upstream flow, synthetic water modified to reflect effluent hardness.
Endpoint:	Pass/Fail (Statistically significant Mortality when compared to upstream receiving water control or synthetic control if upstream water was not available at $p \leq 0.05$)
Test acceptability criterion:	90% or greater survival in controls

Test conditions for Pimephales promelas:

Test duration:	48 h
Temperature:	25 ± 1°C Temperatures shall not deviate by more than 3°C during the test.
Light Quality:	Ambient laboratory illumination
Photoperiod:	16 h light/ 8 h dark
Size of test vessel:	250 mL (minimum)
Volume of test solution:	200 mL (minimum)
Age of test organisms:	1-14 days (all same age)
No. of animals/test vessel:	10
No. of replicates/concentration:	4 (minimum) single dilution method 2 (minimum) multiple dilution method
No. of organisms/concentration:	40 (minimum) single dilution method 20 (minimum) multiple dilution method
Feeding regime:	None (feed prior to test)
Aeration:	None, unless DO concentration falls below 4.0 mg/L; rate should not exceed 100 bubbles/min.
Dilution water:	Upstream receiving water; if no upstream flow, synthetic water modified to reflect effluent hardness.
Endpoint:	Pass/Fail (Statistically significant Mortality when compared to upstream receiving water control or synthetic control if upstream water was not available at $p \leq 0.05$)
Test Acceptability criterion:	90% or greater survival in controls

E. SCHEDULE OF COMPLIANCE (Total Ammonia as N Final Effluent Limits)

1. The permittee must attain compliance with the final effluent limits for Total Ammonia as N as soon as possible, but no later than three years from the effective date of this permit March 1, 2014.

2. Within one year of issuance of this permit, the permittee shall report progress made in attaining compliance with the final effluent limits.

3. Within two years of issuance of this permit, the permittee shall submit a report detailing progress made in attaining compliance with the final effluent limits.

4. If the permittee fails to meet any of the interim dates above, the permittee shall notify the Department in writing of the reason for non compliance no later than 14 days following each interim date.

F. SCHEDULE OF COMPLIANCE (Sludge Removal)

1. Within six (6) months of the effective date of this permit (no later than **September 1, 2011**), the permittee shall submit to the Kansas City Regional Office's Engineering Unit, a plan addressing the amount of accumulated sludge within the lagoon and details on how the permittee plans to remove the sludge.

2. Within one (1) year of the effective date of this permit (no later than **March 1, 2012**), the permittee shall have completed removal and properly disposed of the sludge from the lagoon according to Part III of the Standard Conditions of the MSOP.

PERMIT TRANSFER

This permit may be transferred to a new owner by submitting an "Application for Transfer of Operating Permit" signed by the seller and buyer of the facility, along with the appropriate modification fee.

PERMIT RENEWAL REQUIREMENTS

Unless this permit is terminated, the permittee shall submit an application for the renewal of this permit no later than six (6) months prior to the permit's expiration date. Failure to apply for renewal may result in termination of this permit and enforcement action to compel compliance with this condition and the Missouri Clean Water Law.

TERMINATION

In order to terminate this permit, the permittee shall notify the department by submitting Form J, included with the State Operating Permit. The permittee shall complete Form J and mail it to the department at the address noted in the cover letter of this permit. Proper closure of any storage structure is required prior to permit termination. A closure plan shall be submitted to the department and approved prior to initiating closure activities.

DUTY OF COMPLIANCE

The permittee shall comply with all conditions of this permit. Any noncompliance with this permit constitutes a violation of Chapter 644, Missouri Clean Water Law, and 10 CSR 20-6. Noncompliance may result in enforcement action, termination of this authorization, or denial of the permittee's request for renewal.

Missouri Department of Natural Resources
FACT SHEET
FOR THE PURPOSE OF RENEWAL
OF
MO-0050784
JOHNSON COUNTY PWSD #3, HICKORY HILLS – SOUTH LAGOON

The Federal Water Pollution Control Act ("Clean Water Act" Section 402 Public Law 92-500 as amended) established the National Pollution Discharge Elimination System (NPDES) permit program. This program regulates the discharge of pollutants from point sources into the waters of the United States, and the release of storm water from certain point sources. All such discharges are unlawful without a permit (Section 301 of the "Clean Water Act"). After a permit is obtained, a discharge not in compliance with all permit terms and conditions is unlawful. Missouri State Operating Permits (MSOPs) are issued by the Director of the Missouri Department of Natural Resources (Department) under an approved program, operating in accordance with federal and state laws (Federal "Clean Water Act" and "Missouri Clean Water Law" Section 644 as amended). MSOPs are issued for a period of five (5) years unless otherwise specified.

As per [40 CFR Part 124.8(a)] and [10 CSR 20-6.020(1)2.] a Factsheet shall be prepared to give pertinent information regarding the applicable regulations, rationale for the development of effluent limitations and conditions, and the public participation process for the Missouri State Operating Permit (operating permit) listed below.

A Factsheet is not an enforceable part of an operating permit.

This Factsheet is for a Major ☐, Minor ☒, Industrial Facility ☐; Variance ☐;
Master General Permit ☐; General Permit Covered Facility ☐; and/or permit with widespread public interest ☐.

Part I – Facility Information

Facility Type: POTW
Facility SIC Code(s): 4952

Facility Description:
Three cell lagoon/sludge is retained in lagoon

Have any changes occurred at this facility or in the receiving water body that effects effluent limit derivation?
☒, - No.

Application Date: 02/24/2010
Expiration Date: 09/01/2010
Last Inspection: 06/10/2009 Non-Compliance ☒

This facility was issued a Letter of Warning during the aforementioned inspection for permit limit exceedances.

OUTFALL(S) TABLE:

OUTFALL	DESIGN FLOW (GPD)	TREATMENT LEVEL	EFFLUENT TYPE	DISTANCE TO CLASSIFIED SEGMENT (MI)
#001	52,000	Equivalent to Secondary	Domestic	3.54

Outfall #001
Legal Description: NE ¼, SW ¼, Sec.34, T46N, R25W, Johnson County
UTM Coordinates: X = 442150, Y = 4287643
Receiving Stream: Unnamed Tributary to Box Branch (U)
First Classified Stream and ID: Bear Creek (C) (00933)
USGS Basin & Sub-watershed No.: (10300104 – 050001)

Receiving Water Body's Water Quality & Facility Performance History:
Monthly Discharge monitoring reports from the previous permit cycle were reviewed and the following effluent limit exccedances were noted:

- 2006 – One BOD & Seven TSS exceedances
- 2007 – One BOD & Three TSS exceedances
- 2008 – Four BOD & Six TSS exceedances
- 2009 – Three BOD & Eight TSS exceedances
- 2010 (through October) – Three BOD & Three TSS exceedances

The average actual flow for this facility, calculated from 12 months of reported flows is 16,500 GPD

Comments:

This facility has had quite a history of permit limit exceedances. The 2009 inspection conducted by Leonard Johnson of the Kansas City Regional Office as well as the 2007 inspection, conducted by Bill Vossberg of the Kansas City Regional Office, noted that the high number of exceedances was most likely due to the accumulation of sludge causing short circuiting of the lagoon. The Johnson County PWSD#3 is well aware of this problem and has plans to have the sludge removed from the lagoon upon receipt of funding for the project. According to the district, sludge removal from the lagoon is a temporary solution to the chronic problems with this facility. Upon receipt of proper funding, the district plans to either replace or upgrade the system with one of several preliminary engineering plans that have been drafted. Since it has been well established that sludge needs to be removed from this lagoon in order to meet effluent limits, the renewed permit will contain a one-year schedule of compliance to complete this task.

The previous permit for this facility contained in-stream monitoring for ammonia but did not contain ammonia monitoring requirements for effluent from the lagoon. The receiving stream for this facility originates within the Hickory Hills Subdivision, so between this lagoon and the Hickory Hills North Lagoon, the stream is effluent dominated during low flow conditions. Since effluent monitoring for ammonia was not required a Reasonable Potential Analysis cannot be conducted to confirm the need for ammonia limits. However, during the previous five years, measured in-stream ammonia concentrations and voluntarily measured effluent concentrations were above chronic water quality standards twice and were once above acute water quality standards. The available data, the fact that the receiving stream is effluent dominated during low flow conditions, and the cumulative effect of two lagoon systems discharging into it demonstrate that reasonable potential to violate water quality standards does exist. As such, final effluent limitations for ammonia were assessed in this permit and the facility will be given a three year schedule of compliance to attain compliance with these limits.

Part II – Operator Certification Requirements

As per [10 CSR 20-6.010(8) Terms and Conditions of a Permit], permittees shall operate and maintain facilities to comply with the Missouri Clean Water Law and applicable permit conditions and regulations. Operators or supervisors of operations at regulated wastewater treatment facilities shall be certified in accordance with [10 CSR 20-9.020(2)] and any other applicable state law or regulation. As per [10 CSR 20-9.010(2)(A)], requirements for operation by certified personnel shall apply to all wastewater treatment systems, if applicable, as listed below:

Check boxes below that are applicable to the facility;

- Owned or operated by or for:
  - Municipalities ☐
  - Public Sewer District: ☐
  - County ☐
  - Public Water Supply Districts: ☒
  - Private sewer company regulated by the Public Service Commission: ☐
  - State or Federal agencies: ☐

Each of the above entities are only applicable if they have a Population Equivalent greater than two hundred (200) and/or fifty (50) or more service connections.

This facility currently requires an operator with a D Certification Level. Please see **Appendix #1 - Classification Worksheet**. Modifications made to the wastewater treatment facility may cause the classification to be modified.

Operator's Name: David Streeter
Certification Number: 8913
Certification Level: A

The listing of the operator above only signifies that staff drafting this operating permit have reviewed appropriate Department records and determined that the name listed on the operating permit application has the correct and applicable Certification Level.

Part III – Receiving Stream Information

APPLICABLE DESIGNATIONS OF WATERS OF THE STATE:
As per Missouri's Effluent Regulations [10 CSR 20-7.015], the waters of the state are divided into the below listed seven (7) categories. Each category lists effluent limitations for specific parameters, which are presented in each outfall's Effluent Limitation Table and further discussed in the Derivation & Discussion of Limits section.

Missouri or Mississippi River [10 CSR 20-7.015(2)]: ☐
Lake or Reservoir [10 CSR 20-7.015(3)]: ☐
Losing [10 CSR 20-7.015(4)]: ☐
Metropolitan No-Discharge [10 CSR 20-7.015(5)]: ☐
Special Stream [10 CSR 20-7.015(6)]: ☐
Subsurface Water [10 CSR 20-7.015(7)]: ☐
All Other Waters [10 CSR 20-7.015(8)]: ☒

10 CSR 20-7.031 Missouri Water Quality Standards, the Department defines the Clean Water Commission water quality objectives in terms of "water uses to be maintained and the criteria to protect those uses." The receiving stream and/or 1st classified receiving stream's beneficial water uses to be maintained are located in the Receiving Stream Table located below in accordance with [10 CSR 20-7.031(3)].

RECEIVING STREAM(S) TABLE:

WATERBODY NAME	CLASS	WBID	DESIGNATED USES*	8-DIGIT HUC	EDU**
Unnamed Tributary to Box Branch	U	N/A	General Criteria	10300104	Central Plains/ Blackwater/ Lamine
Bear Creek	C	00933	AQL, LWW, WBC-B***		

* - Irrigation (IRR), Livestock & Wildlife Watering (LWW), Protection of Warm Water Aquatic Life and Human Health-Fish Consumption (AQL), Cool Water Fishery(CLF), Cold Water Fishery (CDF), Whole Body Contact Recreation (WBC), Secondary Contact Recreation (SCR), Drinking Water Supply (DWS), Industrial (IND), Groundwater (GRW).
** - Ecological Drainage Unit
*** - UAA conducted on 10/25/07 and approved on 3/26/08.

RECEIVING STREAM(S) LOW-FLOW VALUES TABLE:

RECEIVING STREAM (U, C, P)	LOW-FLOW VALUES (CFS)		
	1Q10	7Q10	30Q10
Unnamed Tributary to Box Branch (U)	0	0	0

MIXING CONSIDERATIONS:
Mixing Zone: Not Allowed [10 CSR 20-7.031(4)(A)4.B.(I)(a)].
Zone of Initial Dilution: Not Allowed [10 CSR 20-7.031(4)(A)4.B.(I)(b)].

RECEIVING STREAM MONITORING REQUIREMENTS:
No receiving water monitoring requirements recommended at this time.

The previous permit for this facility contained upstream and downstream monitoring for Ammonia Nitrogen as N, Dissolved Oxygen, Temperature, and pH. As per the comments section above, this facility has been given ammonia limits in this permit; therefore, stream monitoring is no longer needed for ammonia. The current permit renewal also contains monitoring of effluent for dissolved oxygen. If, during the course of this permit cycle, discharge monitoring reports indicate that water quality standard of a minimum of 5mg/L to protect aquatic life, this permit may be reopened to assess final effluent limitations for dissolved oxygen.

Part IV – Rationale and Derivation of Effluent Limitations & Permit Conditions

ALTERNATIVE EVALUATIONS FOR NEW FACILITIES:
As per [10 CSR 20-7.015(4)(A)], discharges to losing streams shall be permitted only after other alternatives including land application, discharges to a gaining stream and connection to a regional wastewater treatment facility have been evaluated and determined to be unacceptable for environmental and/or economic reasons.

Not Applicable ☒;
The facility does not discharge to a Losing Stream as defined by [10 CSR 20-2.010(36)] & [10 CSR 20-7.031(1)(N)], or is an existing facility.

ANTI-BACKSLIDING:
A provision in the Federal Regulations [CWA §303(d)(4); CWA §402(c); 40 CFR Part 122.44(I)] that requires a reissued permit to be as stringent as the previous permit with some exceptions.

☒ - All limits in this operating permit are at least as protective as those previously established; therefore, backsliding does not apply.

ANTIDEGRADATION:
In accordance with Missouri's Water Quality Standard [10 CSR 20-7.031(2)], the Department is to document by means of Antidegradation Review that the use of a water body's available assimilative capacity is justified. Degradation is justified by documenting the socio-economic importance of a discharging activity after determining the necessity of the discharge.

☒ - Renewal no degradation proposed and no further review necessary.

AREA-WIDE WASTE TREATMENT MANAGEMENT & CONTINUING AUTHORITY:
As per [10 CSR 20-6.010(3)(B)], …An applicant may utilize a lower preference continuing authority by submitting, as part of the application, a statement waiving preferential status from each existing higher preference authority, providing the waiver does not conflict with any area-wide management plan approved under section 208 of the Federal Clean Water Act or any other regional sewage service and treatment plan approved for higher preference authority by the Department.

BIOSOLIDS, SLUDGE, & SEWAGE SLUDGE:
Bio-solids are solid materials resulting from wastewater treatment that meet federal and state criteria for beneficial uses (i.e. fertilizer). Sludge is any solid, semi-solid, or liquid waste generated from a municipal, commercial, or industrial wastewater treatment plant, water supply treatment plant, or air pollution control facility or any other such waste having similar characteristics and effect. Sewage sludge is solids, semi-solids, or liquid residue generated during the treatment of domestic sewage in a treatment works; including but not limited to, domestic septage; scum or solids removed in primary, secondary, or advanced wastewater treatment process; and a material derived from sewage sludge. Sewage sludge does not include ash generated during the firing of sewage sludge in a sewage sludge incinerator or grit and screening generated during preliminary treatment of domestic sewage in a treatment works. Additional information regarding biosolids and sludge is located at the following web address: http://dnr.mo.gov/env/wpp/pub/index.html, items WQ422 through WQ449.

☒ - Sludge/biosolids are removed by contract hauler or are stored in the lagoon; however, as per F. SCHEDULE OF COMPLIANCE in the permit, the facility may land apply after submission and approval of a biosolids management plan.

COMPLIANCE AND ENFORCEMENT:
Enforcement is the action taken by the Water Protection Program (WPP) to bring an entity into compliance with the Missouri Clean Water Law, its implementing regulations, and/or any terms and conditions of an operating permit. The primary purpose of the enforcement activity in the WPP is to resolve violations and return the entity to compliance.

Not Applicable ☒;
The permittee/facility is not currently under Water Protection Program enforcement action.

PRETREATMENT PROGRAM:
The reduction of the amount of pollutants, the elimination of pollutants, or the alteration of the nature of pollutant properties in wastewater prior to or in lieu of discharging or otherwise introducing such pollutants into a Publicly Owned Treatment Works [40 CFR Part 403.3(q)].

Pretreatment programs are required at any POTW (or combination of POTW operated by the same authority) and/or municipality with a total design flow greater than 5.0 MGD and receiving industrial wastes that interfere with or pass through the treatment works or are otherwise subject to the pretreatment standards. Pretreatment programs can also be required at POTWs/municipals with a design flow less than 5.0 MGD if needed to prevent interference with operations or pass through.

Several special conditions pertaining to the permittee's pretreatment program may be included in the permit, and are as follows:
- Implementation and enforcement of the program,
- Annual pretreatment report submittal,
- Submittal of list of industrial users,
- Technical evaluation of need to establish local limitations, and
- Submittal of the results of the evaluation

Not Applicable ☒;
The permittee, at this time, is not required to have a Pretreatment Program or does not have an approved pretreatment program.

REASONABLE POTENTIAL ANALYSIS (RPA):
Federal regulation [40 CFR Part 122.44(d)(1)(i)] requires effluent limitations for all pollutants that are or may be discharged at a level that will cause or have the reasonable potential to cause or contribute to an in-stream excursion above narrative or numeric water quality standard.

In accordance with [40 CFR Part 122.44(d)(iii)] if the permit writer determines that any give pollutant has the reasonable potential to cause, or contribute to an in-stream excursion above the WQS, the permit must contain effluent limits for that pollutant.

Not Applicable ☒;
A RPA was not conducted for this facility; however, review of instream monitoring data for ammonia and any available effluent monitoring for ammonia shows that this facility has the potential to, and has caused exceedances of water quality standards for ammonia in the small unclassified effluent-dominated receiving stream.

REMOVAL EFFICIENCY:
Removal efficiency is a method by which the Federal Regulations define Secondary Treatment and Equivalent to Secondary Treatment, which applies to Biochemical Oxygen Demand 5-day (BOD_5) and Total Suspended Solids (TSS) for Publicly Owned Treatment Works (POTWs)/municipals. Please see the United States Environmental Protection Agency's (EPA) website for interpretation of percent removal requirements for National Pollutant Discharge Elimination System Permit Application Requirements for Publicly Owned Treatment Works and Other Treatment Works Treating Domestic Sewage @ www.epa.gov/fedrgstr/EPA-WATER/1999/August/Day-04/w18866.htm .

Applicable ☒;
Equivalent to Secondary Treatment is 65% removal [40 CFR Part 133.105(a)(3) & (b)(3)].

SANITARY SEWER OVERFLOWS (SSO) AND INFLOW AND INFILTRATION (I&I):
Sanitary Sewer Overflows (SSOs) are defined as an untreated or partially treated sewage release are considered bypassing under state regulation [10 CSR 20-2.010(11)] and should not be confused with the federal definition of bypass. SSO's have a variety of causes including blockages, line breaks, and sewer defects that allow excess storm water and ground water to (1) enter and overload the collection system, and (2) overload the treatment facility. Additionally, SSO's can be also be caused by lapses in sewer system operation and maintenance, inadequate sewer design and construction, power failures, and vandalism. SSOs also include overflows out of manholes and onto city streets, sidewalks, and other terrestrial locations.

Additionally, Missouri RSMo §644.026.1 mandates that the Department require proper maintenance and operation of treatment facilities and sewer systems and proper disposal of residual waste from all such facilities.

☒ - Not applicable. This facility is not required to develop or implement a program for maintenance and repair of the collection system; however, it is a violation of Missouri State Environmental Laws and Regulations to allow untreated wastewater to discharge to waters of the state.

SCHEDULE OF COMPLIANCE (SOC):
A schedule of remedial measures included in a permit, including an enforceable sequence of interim requirements (actions, operations, or milestone events) leading to compliance with the Missouri Clean Water Law, its implementing regulations, and/or the terms and conditions of an operating permit.

Applicable ☒;
The time given for effluent limitations of this permit listed under Interim Effluent Limitation and Final Effluent Limitations were established in accordance with [10 CSR 20-7.031(10)]. The time given for this facility to complete a sludge cleanout of the lagoon is sufficient to secure necessary funding and to complete the task.

STORM WATER POLLUTION PREVENTION PLAN (SWPPP):
In accordance with 40 CFR 122.44(k) *Best Management Practices (BMPs)* to control or abate the discharge of pollutants when: (1) Authorized under section 304(e) of the Clean Water Act (CWA) for the control of toxic pollutants and hazardous substances from ancillary industrial activities: (2) Authorized under section 402(p) of the CWA for the control of storm water discharges; (3) Numeric effluent limitations are infeasible; or (4) the practices are reasonably necessary to achieve effluent limitations and standards or to carry out the purposes and intent of the CWA.

In accordance with the EPA's *Developing Your Stormwater Pollution Prevention Plan, A Guide for Industrial Operators*, (Document number EPA 833-B-09-002) [published by the United States Environmental Protection Agency (USEPA) in February 2009], BMPs are measures or practices used to reduce the amount of pollution entering (regarding this operating permit) waters of the state. BMPs may take the form of a process, activity, or physical structure.

Additionally in accordance with the Storm Water Management, a SWPPP is a series of steps and activities to (1) identify sources of pollution or contamination, and (2) select and carry out actions which prevent or control the pollution of storm water discharges.

Not Applicable ☒;
At this time, the permittee is not required to develop and implement a SWPPP.

VARIANCE:
As per the Missouri Clean Water Law § 644.061.4, variances shall be granted for such period of time and under such terms and conditions as shall be specified by the commission in its order. The variance may be extended by affirmative action of the commission. In no event shall the variance be granted for a period of time greater than is reasonably necessary for complying with the Missouri Clean Water Law §§644.006 to 644.141 or any standard, rule or regulation promulgated pursuant to Missouri Clean Water Law §§644.006 to 644.141.

Not Applicable ☒;
This operating permit is not drafted under premises of a petition for variance.

WASTELOAD ALLOCATIONS (WLA) FOR LIMITS:
As per [10 CSR 20-2.010(78)], the amount of pollutant each discharger is allowed by the Department to release into a given stream after the Department has determined total amount of pollutant that may be discharged into that stream without endangering its water quality.

Applicable ☒;
Wasteload allocations were calculated where applicable using water quality criteria or water quality model results and the dilution equation below:

$$C = \frac{(Cs \times Qs) + (Ce \times Qe)}{(Qe + Qs)}$$ (EPA/505/2-90-001, Section 4.5.5)

Where C = downstream concentration
Cs = upstream concentration
Qs = upstream flow
Ce = effluent concentration
Qe = effluent flow

Chronic wasteload allocations were determined using applicable chronic water quality criteria (CCC: criteria continuous concentration) and stream volume of flow at the edge of the mixing zone (MZ). Acute wasteload allocations were determined using applicable water quality criteria (CMC: criteria maximum concentration) and stream volume of flow at the edge of the zone of initial dilution (ZID).

Water quality based maximum daily and average monthly effluent limitations were calculated using methods and procedures outlined in USEPA's "Technical Support Document For Water Quality-based Toxics Control" (EPA/505/2-90-001).

<u>Number of Samples "n":</u>
Additionally, in accordance with the TSD for water quality-based permitting, effluent quality is determined by the underlying distribution of daily values, which is determined by the Long Term Average (LTA) associated with a particular Wasteload Allocation (WLA) and by the Coefficient of Variation (CV) of the effluent concentrations. Increasing or decreasing the monitoring frequency does not affect this underlying distribution or treatment performance, which should be, at a minimum, be targeted to comply with the values dictated by the WLA. Therefore, it is recommended that the actual planned frequency of monitoring normally be used to determine the value of "n" for calculating the AML. However, in situations where monitoring frequency is once per month or less, a higher value for "n" must be assumed for AML derivation purposes. Thus, the statistical procedure being employed using an assumed number of samples is "n = 4" at a minimum. For Total Ammonia as Nitrogen, "n = 30" is used.

WLA MODELING:
There are two general types of effluent limitations, technology-based effluent limits (TBELs) and water quality based effluent limits (WQBELs). If TBELs do not provide adequate protection for the receiving waters, then WQBEL must be used.

Not Applicable ☒;
A WLA study was either not submitted or determined not applicable by Department staff.

WATER QUALITY STANDARDS:
Per [10 CSR 20-7.031(3)], General Criteria shall be applicable to all waters of the state at all times including mixing zones. Additionally, [40 CFR 122.44(d)(1)] directs the Department to establish in each NPDES permit to include conditions to achieve water quality established under Section 303 of the Clean Water Act, including State narrative criteria for water quality.

WHOLE EFFLUENT TOXICITY (WET) TEST:
A WET test is a quantifiable method of determining if a discharge from a facility may be causing toxicity to aquatic life by itself, in combination with or through synergistic responses when mixed with receiving stream water.

Applicable ☒;
Under the federal Clean Water Act (CWA) §101(a)(3), requiring WET testing is reasonably appropriate for site-specific Missouri State Operating Permits for discharges to waters of the state issued under the National Pollutant Discharge Elimination System (NPDES). WET testing is also required by 40 CFR 122.44(d)(1). WET testing ensures that the provisions in the 10 CSR 20-6.010(8)(A)7. and the Water Quality Standards 10 CSR 20-7.031(3)(D),(F),(G),(I)2.A & B are being met. Under [10 CSR 20-6.010(8)(A)4], the Department may require other terms and conditions that it deems necessary to assure compliance with the Clean Water Act and related regulations of the Missouri Clean Water Commission. In addition the following MCWL apply: §§§644.051.3 requires the Department to set permit conditions that comply with the MCWL and CWA; 644.051.4 specifically references toxicity as an item we must consider in writing permits (along with water quality-based effluent limits, pretreatment, etc…); and 644.051.5 is the basic authority to require testing conditions. WET test will be required by <u>all</u> facilities meeting the following criteria:

☐ Facility is a designated Major.
☐ Facility continuously or routinely exceeds its design flow.
☐ Facility (industrial) that alters its production process throughout the year.
☐ Facility handles large quantities of toxic substances, or substances that are toxic in large amounts.
☐ Facility has Water Quality-based Effluent Limitations for toxic substances (other than NH_3)
☒ Facility is a municipality or domestic discharger with a Design Flow ≥ 22,500 gpd.
☐ Other – please justify.

40 CFR 122.41(M) - BYPASSES:
The federal Clean Water Act (CWA), Section 402 prohibits wastewater dischargers from "bypassing" untreated or partially treated sewage (wastewater) beyond the headworks. A bypass, which includes blending, is defined as an intentional diversion of waste streams from any portion of a treatment facility, [40 CFR 122.41(m)(1)(i)]. Additionally, Missouri regulation 10 CSR 20-2.010(11) defines a bypass as the diversion of wastewater from any portion of wastewater treatment facility or sewer system to waters of the state. Only under exceptional and specified limitations do the federal regulations allow for a facility to bypass some or all of the flow from its treatment process. Bypasses are prohibited by the CWA unless a permittee can meet all of the criteria listed in 40 CFR 122.41(m)(4)(i)(A), (B), & (C). Any bypasses from this facility are subject to the reporting required in 40 CFR 122.41(l)(6) and per Missouri's Standard Conditions I, Section B, part 2.b. Additionally, Anticipated Bypasses include bypasses from peak flow basins or similar.

☒ - The permittee has not entered or does not meet the necessary requirements for entering into a VCA with the Department.

303(d) LIST & TOTAL MAXIMUM DAILY LOAD (TMDL):
Section 303(d) of the federal Clean Water Act requires that each state identify waters that are not meeting water quality standards and for which adequate water pollution controls have not been required. Water quality standards protect such beneficial uses of water as whole body contact (such as swimming), maintaining fish and other aquatic life, and providing drinking water for people, livestock and wildlife. The 303(d) list helps state and federal agencies keep track of waters that are impaired but not addressed by normal water pollution control programs.

A TMDL is a calculation of the maximum amount of a given pollutant that a body of water can absorb before its water quality is affected. If a water body is determined to be impaired as listed on the 303(d) list, then a watershed management plan will be developed that shall include the TMDL calculation

Not Applicable ☒;
This facility does not discharge to a 303(d) listed stream.

Part V – Effluent Limits Determination

Outfall #001 – Main Facility Outfall

Effluent limitations derived and established in the below Effluent Limitations Table are based on current operations of the facility. Future permit action due to facility modification may contain new operating permit terms and conditions that supersede the terms and conditions, including effluent limitations, of this operating permit.

EFFLUENT LIMITATIONS TABLE:

PARAMETER	UNIT	BASIS FOR LIMITS	DAILY MAXIMUM	WEEKLY AVERAGE	MONTHLY AVERAGE	MODIFIED	PREVIOUS PERMIT LIMITATIONS
FLOW	MGD	1	*		*	NO	SAME
BOD_5	MG/L	1, 4		65	45	NO	SAME
TSS	MG/L	1, 4		110	70	NO	SAME
pH	SU	1, 4	≥ 6.5		≥ 6.5	YES	≥ 6.0
AMMONIA AS N (APRIL 1 – SEPT 30)	MG/L	2, 3	3.7		1.4	YES	****
AMMONIA AS N (OCT 1 – MARCH 31)	MG/L	2, 3	7.5		2.8	YES	****
TEMPERATURE	°C	5	*		*	YES	****
DISSOLVED OXYGEN (DO)**	MG/L	9	*		*	YES	****
OIL & GREASE (MG/L)	MG/L	1, 2	15		10	YES	****
WHOLE EFFLUENT TOXICITY (WET) TEST	% Survival	11	Please see WET Test in the Derivation and Discussion Section below.				
MONITORING FREQUENCY	Please see Minimum Sampling and Reporting Frequency Requirements in the Derivation and Discussion Section below.						

* - Monitoring requirement only.
** - For DO the Daily Maximum is a Daily Minimum and the Monthly Average is a Monthly Average Minimum.
*** - # of colonies/100mL; the Monthly Average for *E. coli* is a geometric mean.
**** - Parameter not previously established in previous state operating permit.

Basis for Limitations Codes:

1. State or Federal Regulation/Law
2. Water Quality Standard (includes RPA)
3. Water Quality Based Effluent Limits
4. Lagoon Policy
5. Ammonia Policy
6. Dissolved Oxygen Policy
7. Antidegradation Policy
8. Water Quality Model
9. Best Professional Judgment
10. TMDL or Permit in lieu of TMDL
11. WET Test Policy
12. Antidegradation Review

OUTFALL #001 – DERIVATION AND DISCUSSION OF LIMITS:

- **Flow**. In accordance with [40 CFR Part 122.44(i)(1)(ii)] the volume of effluent discharged from each outfall is needed to assure compliance with permitted effluent limitations. If the permittee is unable to obtain effluent flow, then it is the responsibility of the permittee to inform the Department, which may require the submittal of an operating permit modification.

- **Biochemical Oxygen Demand (BOD_5).** Effluent limitations from the previous state operating permit have been reassessed and verified that they are still protective of the receiving stream's Water Quality. Therefore, effluent limitations have been retained from previous state operating permit, please see the **APPLICABLE DESIGNATION OF WATERS OF THE STATE** sub-section of the **Receiving Stream Information.**

- **Total Suspended Solids (TSS).** Effluent limitations from the previous state operating permit have been reassessed and verified that they are still protective of the receiving stream's Water Quality. Therefore, effluent limitations have been retained from previous state operating permit, please see the **APPLICABLE DESIGNATION OF WATERS OF THE STATE** sub-section of the **Receiving Stream Information.**

- **pH**. pH shall be maintained at or above 6.5 standard pH units. Please see the **APPLICABLE DESIGNATION OF WATERS OF THE STATE** sub-section of the **Receiving Stream Information.**

- **Temperature.** Monitoring requirement only due to the toxicity of ammonia varies with temperature.

- **Total Ammonia Nitrogen**. Early Life Stages Present Total Ammonia Nitrogen criteria apply [10 CSR 20-7.031(4)(B)7.C. & Table B3] default pH 7.8 SU Background total ammonia nitrogen = 0.01 mg/L (Default). Design flow is 52,000GPD = 0.080 cfs.

Season	Temp (^oC)	pH (SU)	Total Ammonia Nitrogen CCC (mg/L)	Total Ammonia Nitrogen CMC (mg/L)
Summer	26	7.8	1.5	12.1
Winter	6	7.8	3.1	12.1

Summer: April 1 – September 30
Chronic WLA: C_e = ((0.080 + 0.0)1.5 – (0.0 * 0.01))/0.080
C_e = 1.5 mg/L

Acute WLA: C_e = ((0.080 + 0.0)12.1 – (0.0 * 0.01))/0.080
C_e = 12.1 mg/L

LTA_c = 1.5 mg/L (0.780) = **1.2 mg/L** [CV = 0.6, 99th Percentile, 30 day avg.]
LTA_a = 12.1 mg/L (0.321) = 3.9 mg/L [CV = 0.6, 99th Percentile]

Use most protective number of LTA_c or LTA_a.

MDL = 1.2 mg/L (3.11) = 3.7 mg/L [CV = 0.6, 99th Percentile]
AML = 1.2 mg/L (1.19) = 1.4 mg/L [CV = 0.6, 95th Percentile, n =30]

Winter: October 1 – March 31
Chronic WLA: C_e = ((0.080 + 0.0)3.1 – (0.0 * 0.01))/0.080
C_e = 3.1 mg/L

Acute WLA: C_e = ((0.080 + 0.0)12.1 – (0.0 * 0.01))/0.080
C_e = 12.1 mg/L

LTA_c = 3.1 mg/L (0.780) = **2.4 mg/L** [CV = 0.6, 99th Percentile, 30 day avg.]
LTA_a = 12.1 mg/L (0.321) = 3.9 mg/L [CV = 0.6, 99th Percentile]

Use most protective number of LTA_c or LTA_a.

MDL = 2.4 mg/L (3.11) = 7.5 mg/L [CV = 0.6, 99th Percentile]
AML = 2.4 mg/L (1.19) = 2.8 mg/L [CV = 0.6, 95th Percentile, n =30]

- **Dissolved Oxygen**. Monitoring requirement only for the daily minimum and monthly average minimum.

- **Oil & Grease**. Conventional pollutant, effluent limitation for protection of aquatic life; 10 mg/L monthly average, 15 mg/L daily maximum.

- **WET Test**. WET Testing schedules and intervals are established in accordance with the Department's Permit Manual; Section 5.2 *Effluent Limits / WET Testing for Compliance Bio-monitoring.* It is recommended that WET testing be conducted during the period of lowest stream flow.
☒ Acute

☒ No less than **ONCE/PERMIT CYCLE:**
☒ Municipality or domestic facility with a design flow ≥ 22,500 gpd, but less than 1.0 MGD.
☐ Other, please justify.
Acute and/or Chronic Allowable Effluent Concentrations (AECs) for facilities that discharge to unclassified, Class C, Class P (with default Mixing Considerations), or Lakes [10 CSR 20-7.031(4)(A)4.B.(IV)(b)] are 100%, 50%, 25%, 12.5%, & 6.25%.

- **Minimum Sampling and Reporting Frequency Requirements**. Sampling and reporting frequency requirements have been retained from previous state operating permit.

Part VI – Administrative Requirements

On the basis of preliminary staff review and the application of applicable standards and regulations, the Department, as administrative agent for the Missouri Clean Water Commission, proposes to issue a permit(s) subject to certain effluent limitations, schedules, and special conditions contained herein and within the operating permit. The proposed determinations are tentative pending public comment.

PUBLIC NOTICE:
The Department shall give public notice that a draft permit has been prepared and its issuance is pending. Additionally, public notice will be issued if a public hearing is to be held because of a significant degree of interest in and water quality concerns related to a draft permit. No public notice is required when a request for a permit modification or termination is denied; however, the requester and permittee must be notified of the denial in writing.

The Department must issue public notice of a pending operating permit or of a new or reissued statewide general permit. The public comment period is the length of time not less than 30 days following the date of the public notice which interested persons may submit written comments about the proposed permit.

For persons wanting to submit comments regarding this proposed operating permit, then please refer to the Public Notice page located at the front of this draft operating permit. The Public Notice page gives direction on how and where to submit appropriate comments.

☒ - The Public Notice period for this operating permit was from January 21, 2011 to February 21, 2011. No responses received or responses to the Public Notice of this operating permit do not warrant the modification of effluent limits and/or the terms and conditions of this permit.

DATE OF FACT SHEET: DECEMBER 22, 2010

COMPLETED BY:

JIMMY COLES, ENVIRONMENTAL SPECIALIST IV
KANSAS CITY REGIONAL OFFICE
NPDES PERMITS UNIT
(816) 622-7051
JIMMY.COLES@DNR.MO.GOV

Part VII – Appendices

APPENDIX #1 - CLASSIFICATION WORKSHEET:

ITEM	POINTS POSSIBLE	POINTS ASSIGNED
Maximum Population Equivalent (P.E.) served (Max 10 pts.)	1 pt./10,000 PE or major fraction thereof.	
Maximum: 10 pt Design Flow (avg. day) or peak month; use greater (Max 10 pts.)	1 pt. / MGD or major fraction thereof.	
EFFLUENT DISCHARGE RECEIVING WATER SENSITIVITY:		
Missouri or Mississippi River	0	
All other stream discharges except to losing streams and stream reaches supporting whole body contact	1	1
Discharge to lake or reservoir outside of designated whole body contact recreational area	2	
Discharge to losing stream, or stream, lake or reservoir area supporting whole body contact recreation	3	
PRELIMINARY TREATMENT - Headworks		
Screening and/or comminution	3	
Grit removal	3	
Plant pumping of main flow (lift station at the headworks)	3	
PRIMARY TREATMENT		
Primary clarifiers	5	
Combined sedimentation/digestion	5	
Chemical addition (except chlorine, enzymes)	4	
REQUIRED LABORATORY CONTROL – performed by plant personnel (highest level only)		
Push – button or visual methods for simple test such as pH, Settleable solids	3	3
Additional procedures such as DO, COD, BOD, titrations, solids, volatile content	5	
More advanced determinations such as BOD seeding procedures, fecal coliform, nutrients, total oils, phenols, etc.	7	
Highly sophisticated instrumentation, such as atomic absorption and gas chromatograph	10	
ALTERNATIVE FATE OF EFFLUENT		
Direct reuse or recycle of effluent	6	
Land Disposal – low rate	3	
High rate	5	
Overland flow	4	
Total from page **ONE (1)**	----	4

APPENDIX #1 - CLASSIFICATION WORKSHEET (CONTINUED):

ITEM	POINTS POSSIBLE	POINTS ASSIGNED
VARIATION IN RAW WASTE (highest level only) (DMR exceedances and Design Flow exceedances)		
Variation do not exceed those normally or typically expected	0	
Recurring deviations or excessive variations of 100 to 200 % in strength and/or flow	2	
Recurring deviations or excessive variations of more than 200 % in strength and/or flow	4	
Raw wastes subject to toxic waste discharge	6	
SECONDARY TREATMENT		
Trickling filter and other fixed film media with secondary clarifiers	10	
Activated sludge with secondary clarifiers (including extended aeration and oxidation ditches)	15	
Stabilization ponds without aeration	5	5
Aerated lagoon	8	
Advanced Waste Treatment Polishing Pond	2	
Chemical/physical – without secondary	15	
Chemical/physical – following secondary	10	
Biological or chemical/biological	12	
Carbon regeneration	4	
DISINFECTION		
Chlorination or comparable	5	
Dechlorination	2	
On-site generation of disinfectant (except UV light)	5	
UV light	4	
SOLIDS HANDLING - SLUDGE		
Solids Handling Thickening	5	
Anaerobic digestion	10	
Aerobic digestion	6	
Evaporative sludge drying	2	
Mechanical dewatering	8	
Solids reduction (incineration, wet oxidation)	12	
Land application	6	
Total from page **TWO (2)**	----	5
Total from page **ONE (1)**	---	4
Grand Total	---	9

☐ - A: 71 points and greater
☐ - B: 51 points – 70 points
☐ - C: 26 points – 50 points
☒ - D: 0 points – 25 points
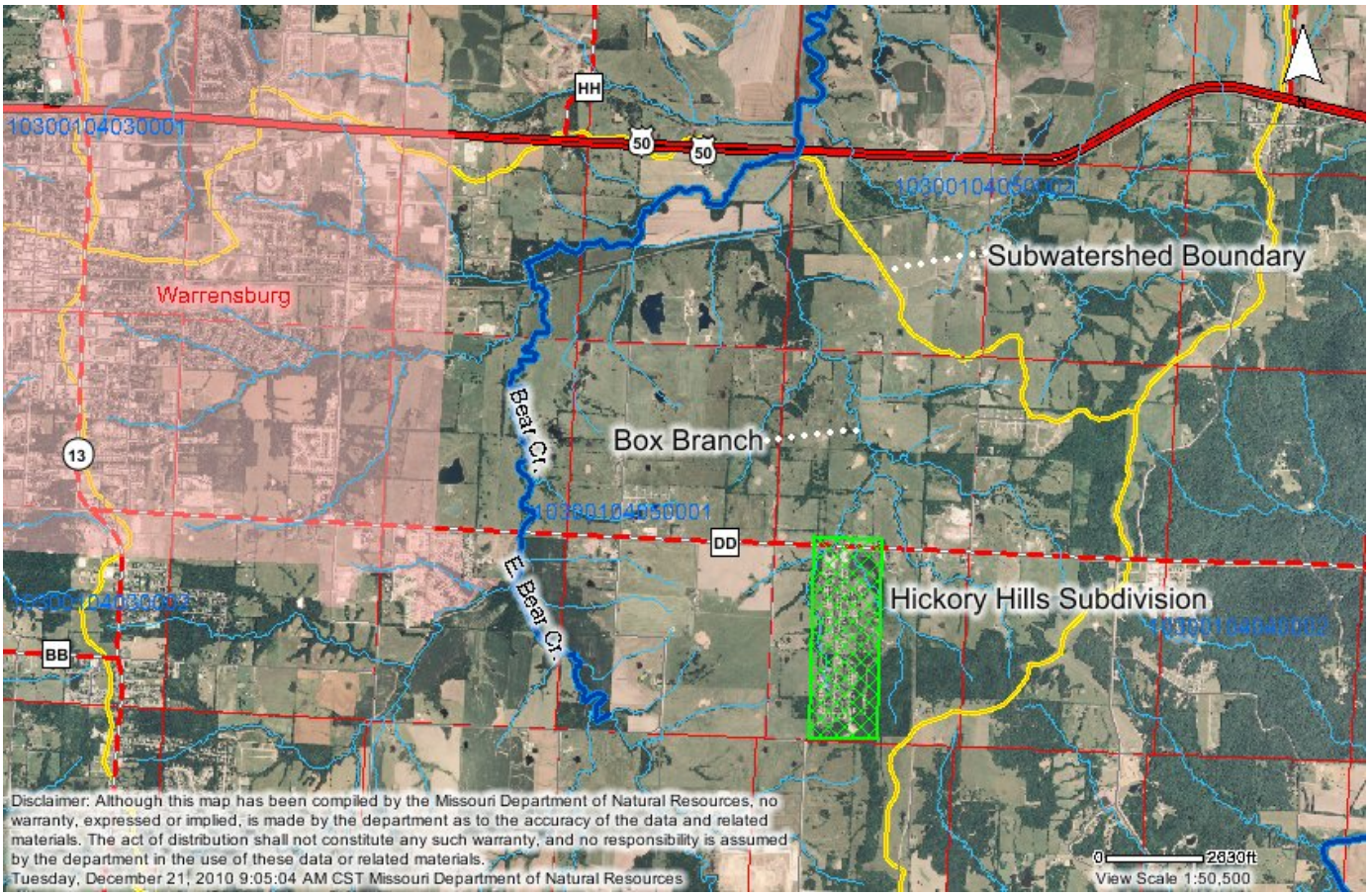
APPENDIX #2 – FACILITY AERIAL VIEWS