ALLIED ENGINEERING SERVICES, LLC

Engineering—Surveying

February 6, 2020

DNR-WPP, Attn: Gorden Wray
P.O. Box 176
Jefferson City, MO 65102

Dear Gorden,

On January 2nd I mailed you a letter regarding United Hog Systems, LLC plan to construct a new concentrated animal feeding operation. It has come to my attention that I provided an incorrect mailing address in the letter and am sending this letter to correct the error.

United Hog Systems, LLC is planning construction of a new concentrated animal feeding operation in Section 8, Township 59N, Range 24W, in Livingston County Missouri. The farm will be constructed in the NW ¼ of the section, see enclosed topographic map at a scale of 1" = 1000'.

This farm will be a three-building sow farm producing weaned pigs. The farm will include the construction of a 135'1" wide x 348'0" long farrowing barn, a 141'10" wide x 416'0" long breeding/gestation barn and a 65'11" wide x 148'0" long gilt development (GDU) barn. Proposed animal numbers are 480 sows & litters, 2,680 breeding/gestating sows & boars, 700 gilts and 1,880 nursery pigs. An office will be constructed on the south side of the farrowing barn.

All barns are slatted type buildings where hog manure generated from production falls beneath the floor into concrete pits. The farrowing barn and GDU barn will have two-foot pits which are periodically drained to the adjacent breeding/gestation barn via permanent sewer pipes underground. The breeding/gestation barn will have a twelve foot deep-pit which stores the manure laden wastewater until it can be exported to nearby farm fields.

The proposed farm will be designed and constructed to meet the current standards of the Missouri Department of Natural Resources. The entire nutrient handling and storage structures operate as a no discharge system. Dead animals will composted on-farm in a 24' x 80' compost barn with a concrete floor and roof. The compost barn will be located north of the breeding/gestation barn and west of the GDU barn.

United Hog Systems, LLC will own 36 acres at this location that will be utilized for this farming operation. The registered agent for United Hog Systems, LLC is Robert H. Zeysing, 1700 West College Street, P.O. Box 158, Marshall, MO 65340, (660) 886-9681. Additional information can be obtained from Mr. Zeysing or Jammie Stephens at this address or phone number.

The Missouri Department of Natural Resources will accept written comments from the public concerning this proposed farm for a period of 30 days. The DNR's address is: Attn: Water Protection Program - CAFO, P.O. Box 176, Jefferson City, MO 65102.

Sincerely,

Jeff E. Browning, PE

Enclosures - USGS Topographic Map and General Location Map

ALLIED ENGINEERING SERVICES, LLC

Engineering—Surveying

February 6, 2020

Livingston County Commission
700 Webster Street
Chillicothe, MO 64601

Dear Commissioners,

On January 2nd I mailed you a letter regarding United Hog Systems, LLC plan to construct a new concentrated animal feeding operation. It has come to my attention that I provided an incorrect mailing address in the letter and am sending this letter to correct the error.

United Hog Systems, LLC is planning construction of a new concentrated animal feeding operation in Section 8, Township 59N, Range 24W, in Livingston County Missouri. The farm will be constructed in the NW ¼ of the section, see enclosed topographic map at a scale of 1" = 1000'.

This farm will be a three-building sow farm producing weaned pigs. The farm will include the construction of a 135'1" wide x 348'0" long farrowing barn, a 141'10" wide x 416'0" long breeding/gestation barn and a 65'11" wide x 148'0" long gilt development (GDU) barn. Proposed animal numbers are 480 sows & litters, 2,680 breeding/gestating sows & boars, 700 gilts and 1,880 nursery pigs. An office will be constructed on the south side of the farrowing barn.

All barns are slatted type buildings where hog manure generated from production falls beneath the floor into concrete pits. The farrowing barn and GDU barn will have two-foot pits which are periodically drained to the adjacent breeding/gestation barn via permanent sewer pipes underground. The breeding/gestation barn will have a twelve foot deep-pit which stores the manure laden wastewater until it can be exported to nearby farm fields.

The proposed farm will be designed and constructed to meet the current standards of the Missouri Department of Natural Resources. The entire nutrient handling and storage structures operate as a no discharge system. Dead animals will composted on-farm in a 24' x 80' compost barn with a concrete floor and roof. The compost barn will be located north of the breeding/gestation barn and west of the GDU barn.

United Hog Systems, LLC will own 36 acres at this location that will be utilized for this farming operation. The registered agent for United Hog Systems, LLC is Robert H. Zeysing, 1700 West College Street, P.O. Box 158, Marshall, MO 65340, (660) 886-9681. Additional information can be obtained from Mr. Zeysing or Jammie Stephens at this address or phone number.

The Missouri Department of Natural Resources will accept written comments from the public concerning this proposed farm for a period of 30 days. The DNR's address is: Attn: Water Protection Program - CAFO, P.O. Box 176, Jefferson City, MO 65102.

Sincerely,

Jeff E. Browning, PE
Enclosures
USGS Topographic Map, General Location Map

ALLIED ENGINEERING SERVICES, LLC

Engineering—Surveying

February 6, 2020

Delbert & Joyce Reeter
8213 Livingston 506
Chillicothe, MO 64601

Dear Mr. & Mrs. Reeter,

On January 2nd I mailed you a letter regarding United Hog Systems, LLC plan to construct a new concentrated animal feeding operation. It has come to my attention that I provided an incorrect mailing address in the letter and am sending this letter to correct the error.

United Hog Systems, LLC is planning construction of a new concentrated animal feeding operation in Section 8, Township 59N, Range 24W, in Livingston County Missouri. The farm will be constructed in the NW ¼ of the section, see enclosed topographic map at a scale of 1" = 1000'.

This farm will be a three-building sow farm producing weaned pigs. The farm will include the construction of a 135'1" wide x 348'0" long farrowing barn, a 141'10" wide x 416'0" long breeding/gestation barn and a 65'11" wide x 148'0" long gilt development (GDU) barn. Proposed animal numbers are 480 sows & litters, 2,680 breeding/gestating sows & boars, 700 gilts and 1,880 nursery pigs. An office will be constructed on the south side of the farrowing barn.

All barns are slatted type buildings where hog manure generated from production falls beneath the floor into concrete pits. The farrowing barn and GDU barn will have two-foot pits which are periodically drained to the adjacent breeding/gestation barn via permanent sewer pipes underground. The breeding/gestation barn will have a twelve foot deep-pit which stores the manure laden wastewater until it can be exported to nearby farm fields.

The proposed farm will be designed and constructed to meet the current standards of the Missouri Department of Natural Resources. The entire nutrient handling and storage structures operate as a no discharge system. Dead animals will composted on-farm in a 24' x 80' compost barn with a concrete floor and roof. The compost barn will be located north of the breeding/gestation barn and west of the GDU barn.

United Hog Systems, LLC will own 36 acres at this location that will be utilized for this farming operation. The registered agent for United Hog Systems, LLC is Robert H. Zeysing, 1700 West College Street, P.O. Box 158, Marshall, MO 65340, (660) 886-9681. Additional information can be obtained from Mr. Zeysing or Jammie Stephens at this address or phone number.

The Missouri Department of Natural Resources will accept written comments from the public concerning this proposed farm for a period of 30 days. The DNR's address is: Attn: Water Protection Program - CAFO, P.O. Box 176, Jefferson City, MO 65102.

Sincerely,

Jeff E. Browning, PE
Enclosures
USGS Topographic Map, General Location Map

ALLIED ENGINEERING SERVICES, LLC

Engineering—Surveying

February 6, 2020

Claude & Nadine Eckert
1987 Hwy W
Trenton, MO 64683

Dear Mr. & Mrs. Eckert,

On January 2nd I mailed you a letter regarding United Hog Systems, LLC plan to construct a new concentrated animal feeding operation. It has come to my attention that I provided an incorrect mailing address in the letter and am sending this letter to correct the error.

United Hog Systems, LLC is planning construction of a new concentrated animal feeding operation in Section 8, Township 59N, Range 24W, in Livingston County Missouri. The farm will be constructed in the NW ¼ of the section, see enclosed topographic map at a scale of 1" = 1000'.

This farm will be a three-building sow farm producing weaned pigs. The farm will include the construction of a 135'1" wide x 348'0" long farrowing barn, a 141'10" wide x 416'0" long breeding/gestation barn and a 65'11" wide x 148'0" long gilt development (GDU) barn. Proposed animal numbers are 480 sows & litters, 2,680 breeding/gestating sows & boars, 700 gilts and 1,880 nursery pigs. An office will be constructed on the south side of the farrowing barn.

All barns are slatted type buildings where hog manure generated from production falls beneath the floor into concrete pits. The farrowing barn and GDU barn will have two-foot pits which are periodically drained to the adjacent breeding/gestation barn via permanent sewer pipes underground. The breeding/gestation barn will have a twelve foot deep-pit which stores the manure laden wastewater until it can be exported to nearby farm fields.

The proposed farm will be designed and constructed to meet the current standards of the Missouri Department of Natural Resources. The entire nutrient handling and storage structures operate as a no discharge system. Dead animals will composted on-farm in a 24' x 80' compost barn with a concrete floor and roof. The compost barn will be located north of the breeding/gestation barn and west of the GDU barn.

United Hog Systems, LLC will own 36 acres at this location that will be utilized for this farming operation. The registered agent for United Hog Systems, LLC is Robert H. Zeysing, 1700 West College Street, P.O. Box 158, Marshall, MO 65340, (660) 886-9681. Additional information can be obtained from Mr. Zeysing or Jammie Stephens at this address or phone number.

The Missouri Department of Natural Resources will accept written comments from the public concerning this proposed farm for a period of 30 days. The DNR's address is: Attn: Water Protection Program - CAFO, P.O. Box 176, Jefferson City, MO 65102.

Sincerely,

Jeff E. Browning, PE
Enclosures
USGS Topographic Map, General Location Map

ALLIED ENGINEERING SERVICES, LLC

Engineering—Surveying

February 6, 2020

Andrew & Lisa Geiser
7441 Livingston 506
Chillicothe, MO 64601

Dear Mr. & Mrs. Geiser,

On January 2nd I mailed you a letter regarding United Hog Systems, LLC plan to construct a new concentrated animal feeding operation. It has come to my attention that I provided an incorrect mailing address in the letter and am sending this letter to correct the error.

United Hog Systems, LLC is planning construction of a new concentrated animal feeding operation in Section 8, Township 59N, Range 24W, in Livingston County Missouri. The farm will be constructed in the NW ¼ of the section, see enclosed topographic map at a scale of 1" = 1000'.

This farm will be a three-building sow farm producing weaned pigs. The farm will include the construction of a 135'1" wide x 348'0" long farrowing barn, a 141'10" wide x 416'0" long breeding/gestation barn and a 65'11" wide x 148'0" long gilt development (GDU) barn. Proposed animal numbers are 480 sows & litters, 2,680 breeding/gestating sows & boars, 700 gilts and 1,880 nursery pigs. An office will be constructed on the south side of the farrowing barn.

All barns are slatted type buildings where hog manure generated from production falls beneath the floor into concrete pits. The farrowing barn and GDU barn will have two-foot pits which are periodically drained to the adjacent breeding/gestation barn via permanent sewer pipes underground. The breeding/gestation barn will have a twelve foot deep-pit which stores the manure laden wastewater until it can be exported to nearby farm fields.

The proposed farm will be designed and constructed to meet the current standards of the Missouri Department of Natural Resources. The entire nutrient handling and storage structures operate as a no discharge system. Dead animals will composted on-farm in a 24' x 80' compost barn with a concrete floor and roof. The compost barn will be located north of the breeding/gestation barn and west of the GDU barn.

United Hog Systems, LLC will own 36 acres at this location that will be utilized for this farming operation. The registered agent for United Hog Systems, LLC is Robert H. Zeysing, 1700 West College Street, P.O. Box 158, Marshall, MO 65340, (660) 886-9681. Additional information can be obtained from Mr. Zeysing or Jammie Stephens at this address or phone number.

The Missouri Department of Natural Resources will accept written comments from the public concerning this proposed farm for a period of 30 days. The DNR's address is: Attn: Water Protection Program - CAFO, P.O. Box 176, Jefferson City, MO 65102.

Sincerely,

Jeff E. Browning, PE
Enclosures
USGS Topographic Map, General Location Map

ALLIED ENGINEERING SERVICES, LLC

Engineering—Surveying

February 6, 2020

Jim & Cindy King
8051 Livingston 506
Chillicothe, MO 64601

Dear Mr. & Mrs. King,

On January 2nd I mailed you a letter regarding United Hog Systems, LLC plan to construct a new concentrated animal feeding operation. It has come to my attention that I provided an incorrect mailing address in the letter and am sending this letter to correct the error.

United Hog Systems, LLC is planning construction of a new concentrated animal feeding operation in Section 8, Township 59N, Range 24W, in Livingston County Missouri. The farm will be constructed in the NW ¼ of the section, see enclosed topographic map at a scale of 1" = 1000'.

This farm will be a three-building sow farm producing weaned pigs. The farm will include the construction of a 135'1" wide x 348'0" long farrowing barn, a 141'10" wide x 416'0" long breeding/gestation barn and a 65'11" wide x 148'0" long gilt development (GDU) barn. Proposed animal numbers are 480 sows & litters, 2,680 breeding/gestating sows & boars, 700 gilts and 1,880 nursery pigs. An office will be constructed on the south side of the farrowing barn.

All barns are slatted type buildings where hog manure generated from production falls beneath the floor into concrete pits. The farrowing barn and GDU barn will have two-foot pits which are periodically drained to the adjacent breeding/gestation barn via permanent sewer pipes underground. The breeding/gestation barn will have a twelve foot deep-pit which stores the manure laden wastewater until it can be exported to nearby farm fields.

The proposed farm will be designed and constructed to meet the current standards of the Missouri Department of Natural Resources. The entire nutrient handling and storage structures operate as a no discharge system. Dead animals will composted on-farm in a 24' x 80' compost barn with a concrete floor and roof. The compost barn will be located north of the breeding/gestation barn and west of the GDU barn.

United Hog Systems, LLC will own 36 acres at this location that will be utilized for this farming operation. The registered agent for United Hog Systems, LLC is Robert H. Zeysing, 1700 West College Street, P.O. Box 158, Marshall, MO 65340, (660) 886-9681. Additional information can be obtained from Mr. Zeysing or Jammie Stephens at this address or phone number.

The Missouri Department of Natural Resources will accept written comments from the public concerning this proposed farm for a period of 30 days. The DNR's address is: Attn: Water Protection Program - CAFO, P.O. Box 176, Jefferson City, MO 65102.

Sincerely,

Jeff E. Browning, PE
Enclosures
USGS Topographic Map, General Location Map

ALLIED ENGINEERING SERVICES, LLC

Engineering—Surveying

February 6, 2020

Maurice & Donnzetta Prewitt
7138 Livingston 504
Trenton, MO 64683

Dear Mr. & Mrs. Prewitt,

On January 2nd I mailed you a letter regarding United Hog Systems, LLC plan to construct a new concentrated animal feeding operation. It has come to my attention that I provided an incorrect mailing address in the letter and am sending this letter to correct the error.

United Hog Systems, LLC is planning construction of a new concentrated animal feeding operation in Section 8, Township 59N, Range 24W, in Livingston County Missouri. The farm will be constructed in the NW ¼ of the section, see enclosed topographic map at a scale of 1" = 1000'.

This farm will be a three-building sow farm producing weaned pigs. The farm will include the construction of a 135'1" wide x 348'0" long farrowing barn, a 141'10" wide x 416'0" long breeding/gestation barn and a 65'11" wide x 148'0" long gilt development (GDU) barn. Proposed animal numbers are 480 sows & litters, 2,680 breeding/gestating sows & boars, 700 gilts and 1,880 nursery pigs. An office will be constructed on the south side of the farrowing barn.

All barns are slatted type buildings where hog manure generated from production falls beneath the floor into concrete pits. The farrowing barn and GDU barn will have two-foot pits which are periodically drained to the adjacent breeding/gestation barn via permanent sewer pipes underground. The breeding/gestation barn will have a twelve foot deep-pit which stores the manure laden wastewater until it can be exported to nearby farm fields.

The proposed farm will be designed and constructed to meet the current standards of the Missouri Department of Natural Resources. The entire nutrient handling and storage structures operate as a no discharge system. Dead animals will composted on-farm in a 24' x 80' compost barn with a concrete floor and roof. The compost barn will be located north of the breeding/gestation barn and west of the GDU barn.

United Hog Systems, LLC will own 36 acres at this location that will be utilized for this farming operation. The registered agent for United Hog Systems, LLC is Robert H. Zeysing, 1700 West College Street, P.O. Box 158, Marshall, MO 65340, (660) 886-9681. Additional information can be obtained from Mr. Zeysing or Jammie Stephens at this address or phone number.

The Missouri Department of Natural Resources will accept written comments from the public concerning this proposed farm for a period of 30 days. The DNR's address is: Attn: Water Protection Program - CAFO, P.O. Box 176, Jefferson City, MO 65102.

Sincerely,

Jeff E. Browning, PE
Enclosures
USGS Topographic Map, General Location Map

ALLIED ENGINEERING SERVICES, LLC

Engineering—Surveying

February 6, 2020

Allen & Christal Reeter
3167 Livingston 531
Chillicothe, MO 64601

Dear Mr. & Mrs. Reeter,

On January 2nd I mailed you a letter regarding United Hog Systems, LLC plan to construct a new concentrated animal feeding operation. It has come to my attention that I provided an incorrect mailing address in the letter and am sending this letter to correct the error.

United Hog Systems, LLC is planning construction of a new concentrated animal feeding operation in Section 8, Township 59N, Range 24W, in Livingston County Missouri. The farm will be constructed in the NW ¼ of the section, see enclosed topographic map at a scale of 1" = 1000'.

This farm will be a three-building sow farm producing weaned pigs. The farm will include the construction of a 135'1" wide x 348'0" long farrowing barn, a 141'10" wide x 416'0" long breeding/gestation barn and a 65'11" wide x 148'0" long gilt development (GDU) barn. Proposed animal numbers are 480 sows & litters, 2,680 breeding/gestating sows & boars, 700 gilts and 1,880 nursery pigs. An office will be constructed on the south side of the farrowing barn.

All barns are slatted type buildings where hog manure generated from production falls beneath the floor into concrete pits. The farrowing barn and GDU barn will have two-foot pits which are periodically drained to the adjacent breeding/gestation barn via permanent sewer pipes underground. The breeding/gestation barn will have a twelve foot deep-pit which stores the manure laden wastewater until it can be exported to nearby farm fields.

The proposed farm will be designed and constructed to meet the current standards of the Missouri Department of Natural Resources. The entire nutrient handling and storage structures operate as a no discharge system. Dead animals will composted on-farm in a 24' x 80' compost barn with a concrete floor and roof. The compost barn will be located north of the breeding/gestation barn and west of the GDU barn.

United Hog Systems, LLC will own 36 acres at this location that will be utilized for this farming operation. The registered agent for United Hog Systems, LLC is Robert H. Zeysing, 1700 West College Street, P.O. Box 158, Marshall, MO 65340, (660) 886-9681. Additional information can be obtained from Mr. Zeysing or Jammie Stephens at this address or phone number.

The Missouri Department of Natural Resources will accept written comments from the public concerning this proposed farm for a period of 30 days. The DNR's address is: Attn: Water Protection Program - CAFO, P.O. Box 176, Jefferson City, MO 65102.

Sincerely,

Jeff E. Browning, PE
Enclosures
USGS Topographic Map, General Location Map

ALLIED ENGINEERING SERVICES, LLC

Engineering—Surveying

February 6, 2020

William Ropp
4850 Hwy W
Chillicothe, MO 64601

Dear Mr. Ropp,

On January 2nd I mailed you a letter regarding United Hog Systems, LLC plan to construct a new concentrated animal feeding operation. It has come to my attention that I provided an incorrect mailing address in the letter and am sending this letter to correct the error.

United Hog Systems, LLC is planning construction of a new concentrated animal feeding operation in Section 8, Township 59N, Range 24W, in Livingston County Missouri. The farm will be constructed in the NW ¼ of the section, see enclosed topographic map at a scale of 1" = 1000'.

This farm will be a three-building sow farm producing weaned pigs. The farm will include the construction of a 135'1" wide x 348'0" long farrowing barn, a 141'10" wide x 416'0" long breeding/gestation barn and a 65'11" wide x 148'0" long gilt development (GDU) barn. Proposed animal numbers are 480 sows & litters, 2,680 breeding/gestating sows & boars, 700 gilts and 1,880 nursery pigs. An office will be constructed on the south side of the farrowing barn.

All barns are slatted type buildings where hog manure generated from production falls beneath the floor into concrete pits. The farrowing barn and GDU barn will have two-foot pits which are periodically drained to the adjacent breeding/gestation barn via permanent sewer pipes underground. The breeding/gestation barn will have a twelve foot deep-pit which stores the manure laden wastewater until it can be exported to nearby farm fields.

The proposed farm will be designed and constructed to meet the current standards of the Missouri Department of Natural Resources. The entire nutrient handling and storage structures operate as a no discharge system. Dead animals will composted on-farm in a 24' x 80' compost barn with a concrete floor and roof. The compost barn will be located north of the breeding/gestation barn and west of the GDU barn.

United Hog Systems, LLC will own 36 acres at this location that will be utilized for this farming operation. The registered agent for United Hog Systems, LLC is Robert H. Zeysing, 1700 West College Street, P.O. Box 158, Marshall, MO 65340, (660) 886-9681. Additional information can be obtained from Mr. Zeysing or Jammie Stephens at this address or phone number.

The Missouri Department of Natural Resources will accept written comments from the public concerning this proposed farm for a period of 30 days. The DNR's address is: Attn: Water Protection Program - CAFO, P.O. Box 176, Jefferson City, MO 65102.

Sincerely,

Jeff E. Browning, PE
Enclosures
USGS Topographic Map, General Location Map

ALLIED ENGINEERING SERVICES, LLC

Engineering—Surveying

February 6, 2020

Steven & Mary Saale
8069 Livingston 506
Chillicothe, MO 64601

Dear Mr. & Mrs. Saale,

On January 2nd I mailed you a letter regarding United Hog Systems, LLC plan to construct a new concentrated animal feeding operation. It has come to my attention that I provided an incorrect mailing address in the letter and am sending this letter to correct the error.

United Hog Systems, LLC is planning construction of a new concentrated animal feeding operation in Section 8, Township 59N, Range 24W, in Livingston County Missouri. The farm will be constructed in the NW ¼ of the section, see enclosed topographic map at a scale of 1" = 1000'.

This farm will be a three-building sow farm producing weaned pigs. The farm will include the construction of a 135'1" wide x 348'0" long farrowing barn, a 141'10" wide x 416'0" long breeding/gestation barn and a 65'11" wide x 148'0" long gilt development (GDU) barn. Proposed animal numbers are 480 sows & litters, 2,680 breeding/gestating sows & boars, 700 gilts and 1,880 nursery pigs. An office will be constructed on the south side of the farrowing barn.

All barns are slatted type buildings where hog manure generated from production falls beneath the floor into concrete pits. The farrowing barn and GDU barn will have two-foot pits which are periodically drained to the adjacent breeding/gestation barn via permanent sewer pipes underground. The breeding/gestation barn will have a twelve foot deep-pit which stores the manure laden wastewater until it can be exported to nearby farm fields.

The proposed farm will be designed and constructed to meet the current standards of the Missouri Department of Natural Resources. The entire nutrient handling and storage structures operate as a no discharge system. Dead animals will composted on-farm in a 24' x 80' compost barn with a concrete floor and roof. The compost barn will be located north of the breeding/gestation barn and west of the GDU barn.

United Hog Systems, LLC will own 36 acres at this location that will be utilized for this farming operation. The registered agent for United Hog Systems, LLC is Robert H. Zeysing, 1700 West College Street, P.O. Box 158, Marshall, MO 65340, (660) 886-9681. Additional information can be obtained from Mr. Zeysing or Jammie Stephens at this address or phone number.

The Missouri Department of Natural Resources will accept written comments from the public concerning this proposed farm for a period of 30 days. The DNR's address is: Attn: Water Protection Program - CAFO, P.O. Box 176, Jefferson City, MO 65102.

Sincerely,

Jeff E. Browning, PE
Enclosures
USGS Topographic Map, General Location Map

ALLIED ENGINEERING SERVICES, LLC

Engineering—Surveying

February 6, 2020

Fredrick Schuster Trust, c/o: Jeremy Henry
P.O. Box 257
Gower, MO 64456

Dear Mr. Henry,

On January 2nd I mailed you a letter regarding United Hog Systems, LLC plan to construct a new concentrated animal feeding operation. It has come to my attention that I provided an incorrect mailing address in the letter and am sending this letter to correct the error.

United Hog Systems, LLC is planning construction of a new concentrated animal feeding operation in Section 8, Township 59N, Range 24W, in Livingston County Missouri. The farm will be constructed in the NW ¼ of the section, see enclosed topographic map at a scale of 1" = 1000'.

This farm will be a three-building sow farm producing weaned pigs. The farm will include the construction of a 135'1" wide x 348'0" long farrowing barn, a 141'10" wide x 416'0" long breeding/gestation barn and a 65'11" wide x 148'0" long gilt development (GDU) barn. Proposed animal numbers are 480 sows & litters, 2,680 breeding/gestating sows & boars, 700 gilts and 1,880 nursery pigs. An office will be constructed on the south side of the farrowing barn.

All barns are slatted type buildings where hog manure generated from production falls beneath the floor into concrete pits. The farrowing barn and GDU barn will have two-foot pits which are periodically drained to the adjacent breeding/gestation barn via permanent sewer pipes underground. The breeding/gestation barn will have a twelve foot deep-pit which stores the manure laden wastewater until it can be exported to nearby farm fields.

The proposed farm will be designed and constructed to meet the current standards of the Missouri Department of Natural Resources. The entire nutrient handling and storage structures operate as a no discharge system. Dead animals will composted on-farm in a 24' x 80' compost barn with a concrete floor and roof. The compost barn will be located north of the breeding/gestation barn and west of the GDU barn.

United Hog Systems, LLC will own 36 acres at this location that will be utilized for this farming operation. The registered agent for United Hog Systems, LLC is Robert H. Zeysing, 1700 West College Street, P.O. Box 158, Marshall, MO 65340, (660) 886-9681. Additional information can be obtained from Mr. Zeysing or Jammie Stephens at this address or phone number.

The Missouri Department of Natural Resources will accept written comments from the public concerning this proposed farm for a period of 30 days. The DNR's address is: Attn: Water Protection Program - CAFO, P.O. Box 176, Jefferson City, MO 65102.

Sincerely,

Jeff E. Browning, PE
Enclosures
USGS Topographic Map, General Location Map

ALLIED ENGINEERING SERVICES, LLC

Engineering—Surveying

February 6, 2020

Lindell & Dinah Sturgeon
1804 Hwy W
Trenton, MO 64683

Dear Mr. & Mrs. Sturgeon,

On January 2nd I mailed you a letter regarding United Hog Systems, LLC plan to construct a new concentrated animal feeding operation. It has come to my attention that I provided an incorrect mailing address in the letter and am sending this letter to correct the error.

United Hog Systems, LLC is planning construction of a new concentrated animal feeding operation in Section 8, Township 59N, Range 24W, in Livingston County Missouri. The farm will be constructed in the NW ¼ of the section, see enclosed topographic map at a scale of 1" = 1000'.

This farm will be a three-building sow farm producing weaned pigs. The farm will include the construction of a 135'1" wide x 348'0" long farrowing barn, a 141'10" wide x 416'0" long breeding/gestation barn and a 65'11" wide x 148'0" long gilt development (GDU) barn. Proposed animal numbers are 480 sows & litters, 2,680 breeding/gestating sows & boars, 700 gilts and 1,880 nursery pigs. An office will be constructed on the south side of the farrowing barn.

All barns are slatted type buildings where hog manure generated from production falls beneath the floor into concrete pits. The farrowing barn and GDU barn will have two-foot pits which are periodically drained to the adjacent breeding/gestation barn via permanent sewer pipes underground. The breeding/gestation barn will have a twelve foot deep-pit which stores the manure laden wastewater until it can be exported to nearby farm fields.

The proposed farm will be designed and constructed to meet the current standards of the Missouri Department of Natural Resources. The entire nutrient handling and storage structures operate as a no discharge system. Dead animals will composted on-farm in a 24' x 80' compost barn with a concrete floor and roof. The compost barn will be located north of the breeding/gestation barn and west of the GDU barn.

United Hog Systems, LLC will own 36 acres at this location that will be utilized for this farming operation. The registered agent for United Hog Systems, LLC is Robert H. Zeysing, 1700 West College Street, P.O. Box 158, Marshall, MO 65340, (660) 886-9681. Additional information can be obtained from Mr. Zeysing or Jammie Stephens at this address or phone number.

The Missouri Department of Natural Resources will accept written comments from the public concerning this proposed farm for a period of 30 days. The DNR's address is: Attn: Water Protection Program - CAFO, P.O. Box 176, Jefferson City, MO 65102.

Sincerely,

Jeff E. Browning, PE
Enclosures
USGS Topographic Map, General Location Map

ALLIED ENGINEERING SERVICES, LLC

Engineering—Surveying

February 6, 2020

Elbert & Ammie Wire
8511 Livingston 506
Chillicothe, MO 64601

Dear Mr. & Mrs. Wire,

On January 2nd I mailed you a letter regarding United Hog Systems, LLC plan to construct a new concentrated animal feeding operation. It has come to my attention that I provided an incorrect mailing address in the letter and am sending this letter to correct the error.

United Hog Systems, LLC is planning construction of a new concentrated animal feeding operation in Section 8, Township 59N, Range 24W, in Livingston County Missouri. The farm will be constructed in the NW ¼ of the section, see enclosed topographic map at a scale of 1" = 1000'.

This farm will be a three-building sow farm producing weaned pigs. The farm will include the construction of a 135'1" wide x 348'0" long farrowing barn, a 141'10" wide x 416'0" long breeding/gestation barn and a 65'11" wide x 148'0" long gilt development (GDU) barn. Proposed animal numbers are 480 sows & litters, 2,680 breeding/gestating sows & boars, 700 gilts and 1,880 nursery pigs. An office will be constructed on the south side of the farrowing barn.

All barns are slatted type buildings where hog manure generated from production falls beneath the floor into concrete pits. The farrowing barn and GDU barn will have two-foot pits which are periodically drained to the adjacent breeding/gestation barn via permanent sewer pipes underground. The breeding/gestation barn will have a twelve foot deep-pit which stores the manure laden wastewater until it can be exported to nearby farm fields.

The proposed farm will be designed and constructed to meet the current standards of the Missouri Department of Natural Resources. The entire nutrient handling and storage structures operate as a no discharge system. Dead animals will composted on-farm in a 24' x 80' compost barn with a concrete floor and roof. The compost barn will be located north of the breeding/gestation barn and west of the GDU barn.

United Hog Systems, LLC will own 36 acres at this location that will be utilized for this farming operation. The registered agent for United Hog Systems, LLC is Robert H. Zeysing, 1700 West College Street, P.O. Box 158, Marshall, MO 65340, (660) 886-9681. Additional information can be obtained from Mr. Zeysing or Jammie Stephens at this address or phone number.

The Missouri Department of Natural Resources will accept written comments from the public concerning this proposed farm for a period of 30 days. The DNR's address is: Attn: Water Protection Program - CAFO, P.O. Box 176, Jefferson City, MO 65102.

Sincerely,

Jeff E. Browning, PE
Enclosures
USGS Topographic Map, General Location Map

ALLIED ENGINEERING SERVICES, LLC

Engineering—Surveying

February 6, 2020

Elizabeth & Glen Washburn
703 East Smith
California, MO 65018

Dear Mr. & Mrs. Washburn,

On January 2nd I mailed you a letter regarding United Hog Systems, LLC plan to construct a new concentrated animal feeding operation. It has come to my attention that I provided an incorrect mailing address in the letter and am sending this letter to correct the error.

United Hog Systems, LLC is planning construction of a new concentrated animal feeding operation in Section 8, Township 59N, Range 24W, in Livingston County Missouri. The farm will be constructed in the NW ¼ of the section, see enclosed topographic map at a scale of 1" = 1000'.

This farm will be a three-building sow farm producing weaned pigs. The farm will include the construction of a 135'1" wide x 348'0" long farrowing barn, a 141'10" wide x 416'0" long breeding/gestation barn and a 65'11" wide x 148'0" long gilt development (GDU) barn. Proposed animal numbers are 480 sows & litters, 2,680 breeding/gestating sows & boars, 700 gilts and 1,880 nursery pigs. An office will be constructed on the south side of the farrowing barn.

All barns are slatted type buildings where hog manure generated from production falls beneath the floor into concrete pits. The farrowing barn and GDU barn will have two-foot pits which are periodically drained to the adjacent breeding/gestation barn via permanent sewer pipes underground. The breeding/gestation barn will have a twelve foot deep-pit which stores the manure laden wastewater until it can be exported to nearby farm fields.

The proposed farm will be designed and constructed to meet the current standards of the Missouri Department of Natural Resources. The entire nutrient handling and storage structures operate as a no discharge system. Dead animals will composted on-farm in a 24' x 80' compost barn with a concrete floor and roof. The compost barn will be located north of the breeding/gestation barn and west of the GDU barn.

United Hog Systems, LLC will own 36 acres at this location that will be utilized for this farming operation. The registered agent for United Hog Systems, LLC is Robert H. Zeysing, 1700 West College Street, P.O. Box 158, Marshall, MO 65340, (660) 886-9681. Additional information can be obtained from Mr. Zeysing or Jammie Stephens at this address or phone number.

The Missouri Department of Natural Resources will accept written comments from the public concerning this proposed farm for a period of 30 days. The DNR's address is: Attn: Water Protection Program - CAFO, P.O. Box 176, Jefferson City, MO 65102.

Sincerely,

Jeff E. Browning, PE
Enclosures
USGS Topographic Map, General Location Map

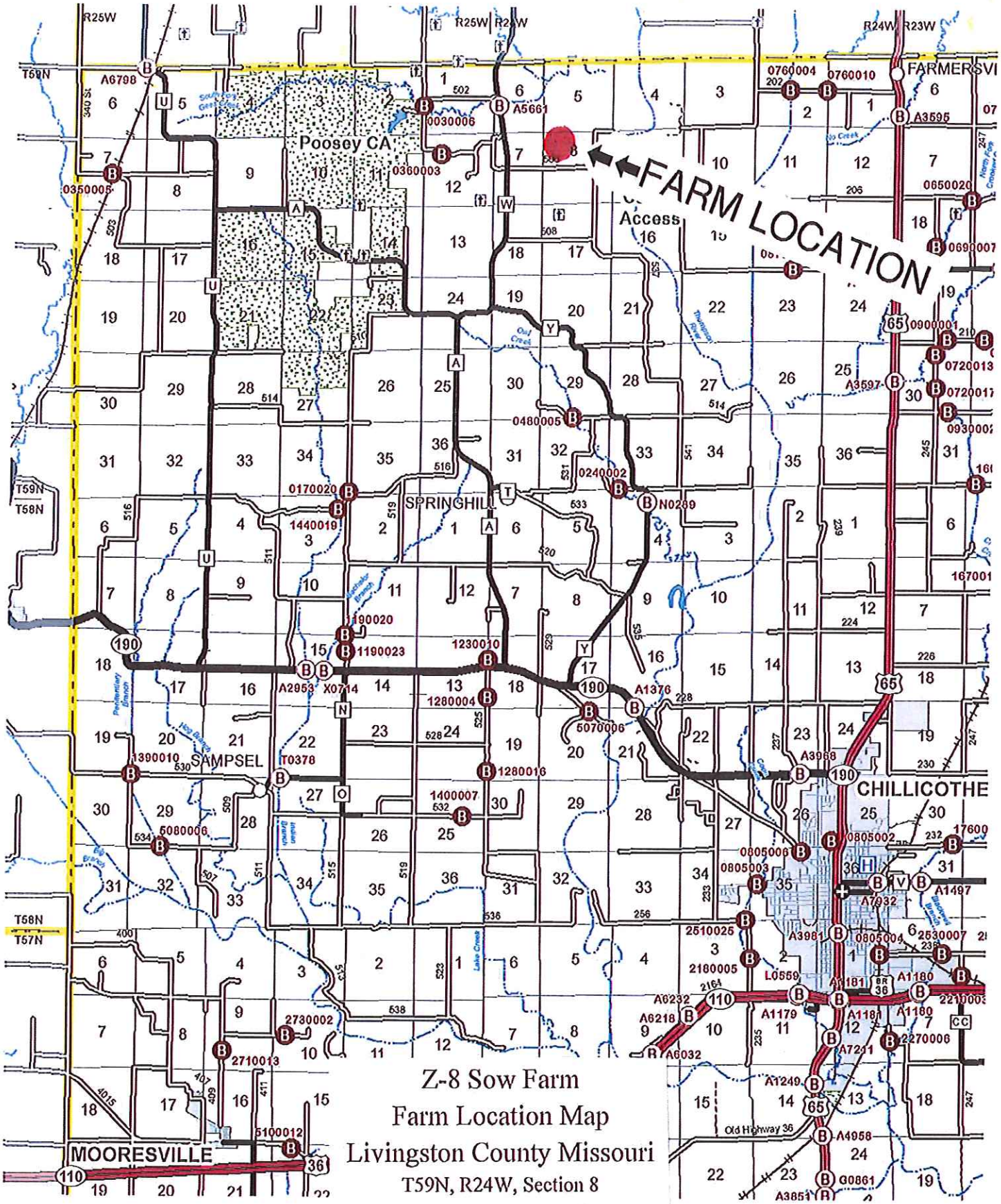

Z-8 Sow Farm

Farm Location Map

Livingston County Missouri

T59N, R24W, Section 8

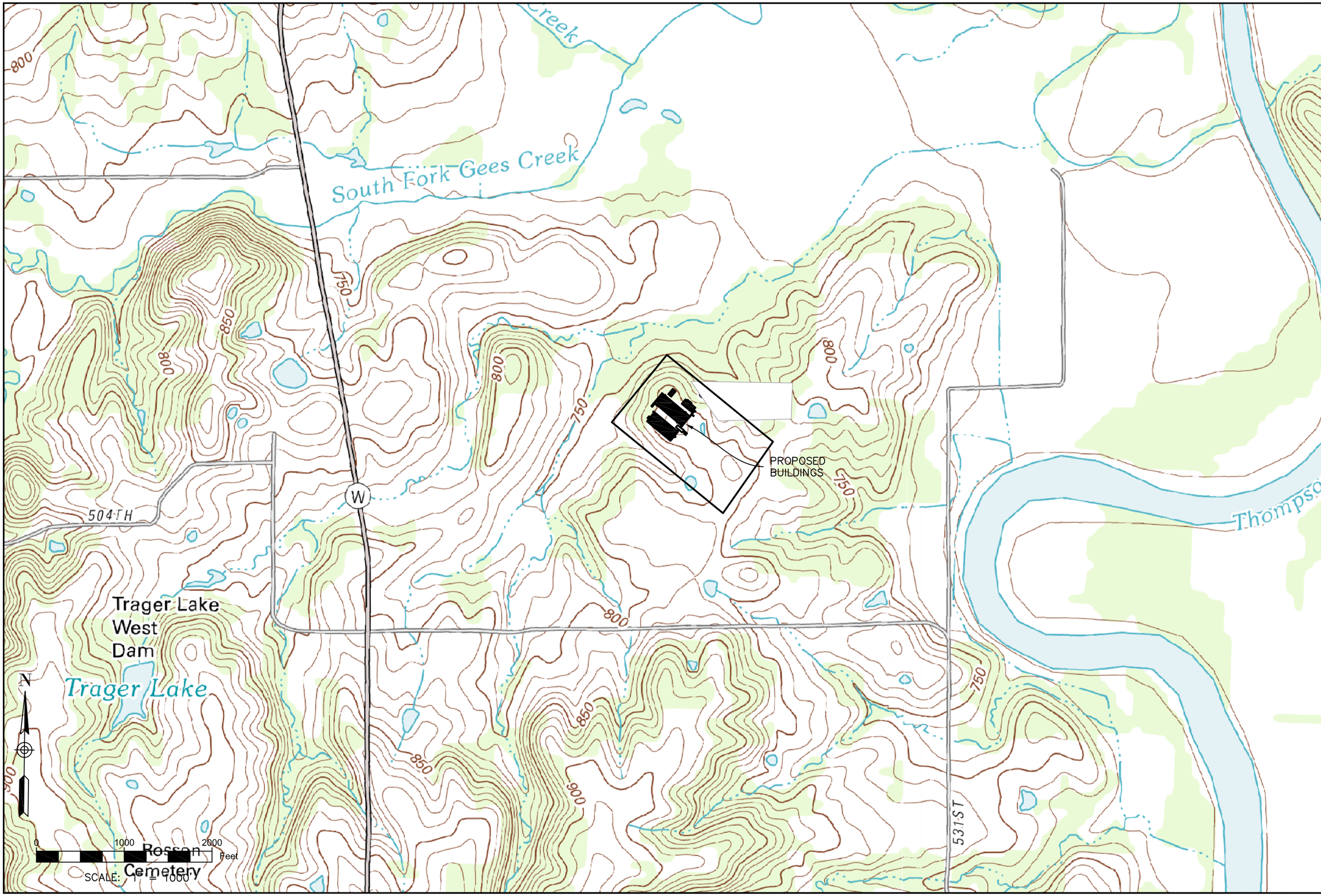

REVISED

ALLIED ENGINEERING SERVICES, LLC

Engineering-Surveying-Construction

224 WEST MAIN, P.O. BOX 29
BOWLING GREEN, MO 63334
PHONE: (573) 324-6860

UNITED HOG SYSTEM
Z-8 SOW FARM

SHEET TITLE:
TOPOGRAPHIC MAP

FILE NAME	19-3789
DRAWN BY	TRD
CHECKED BY	TRD
PROJECT ENGINEER	JEB
CONTACT OFFICE	BOWLING GREEN
DATE	12-31-19
JOB NUMBER	19-3789
SHEET NUMBER	1 of 1