Missouri Department of Natural Resources
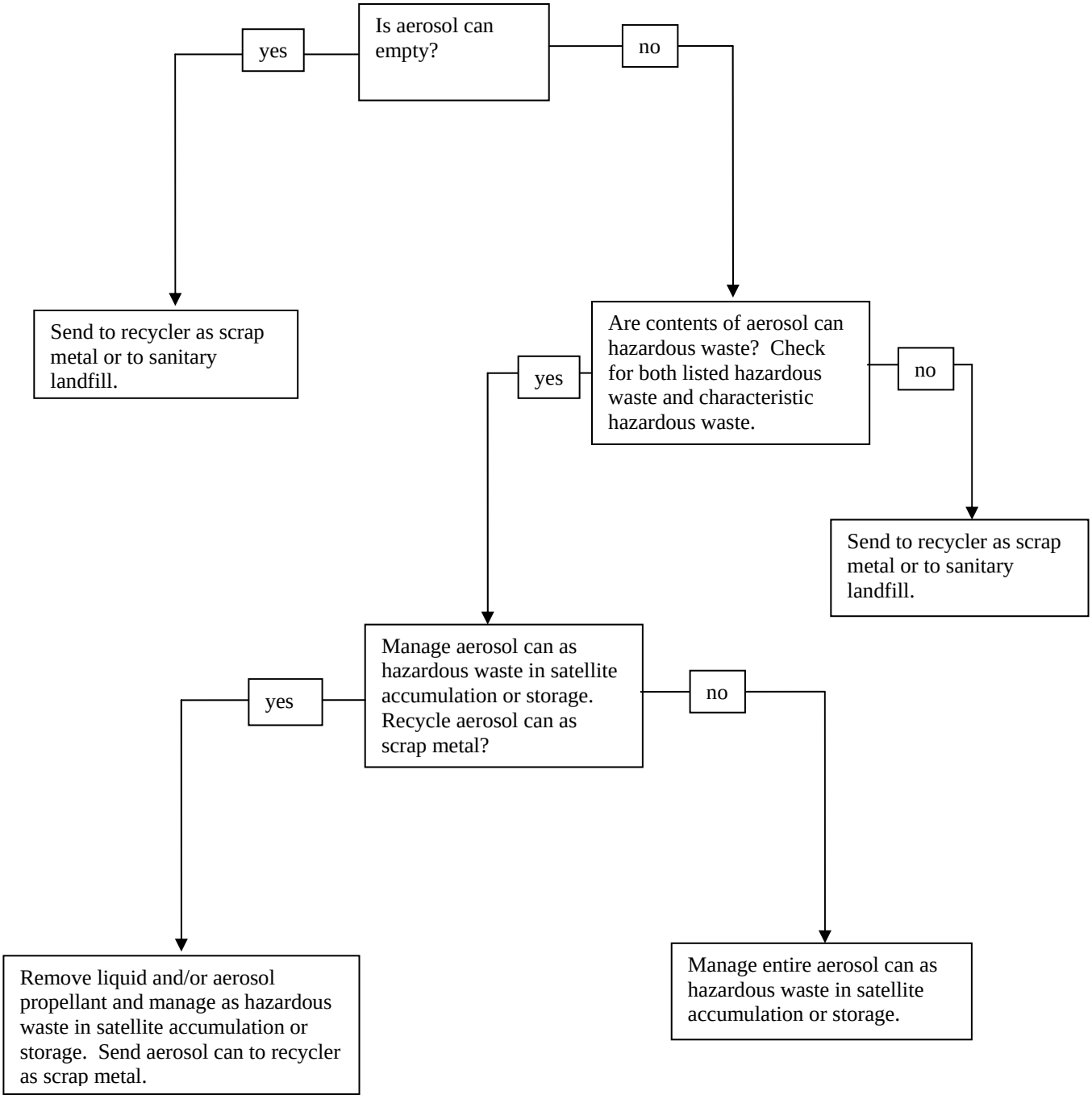
Aerosol Can Decision Tree