COMMERCIAL DISTRICT

NEVADA, MISSOURI

SURVEY AREA B
1991-1992

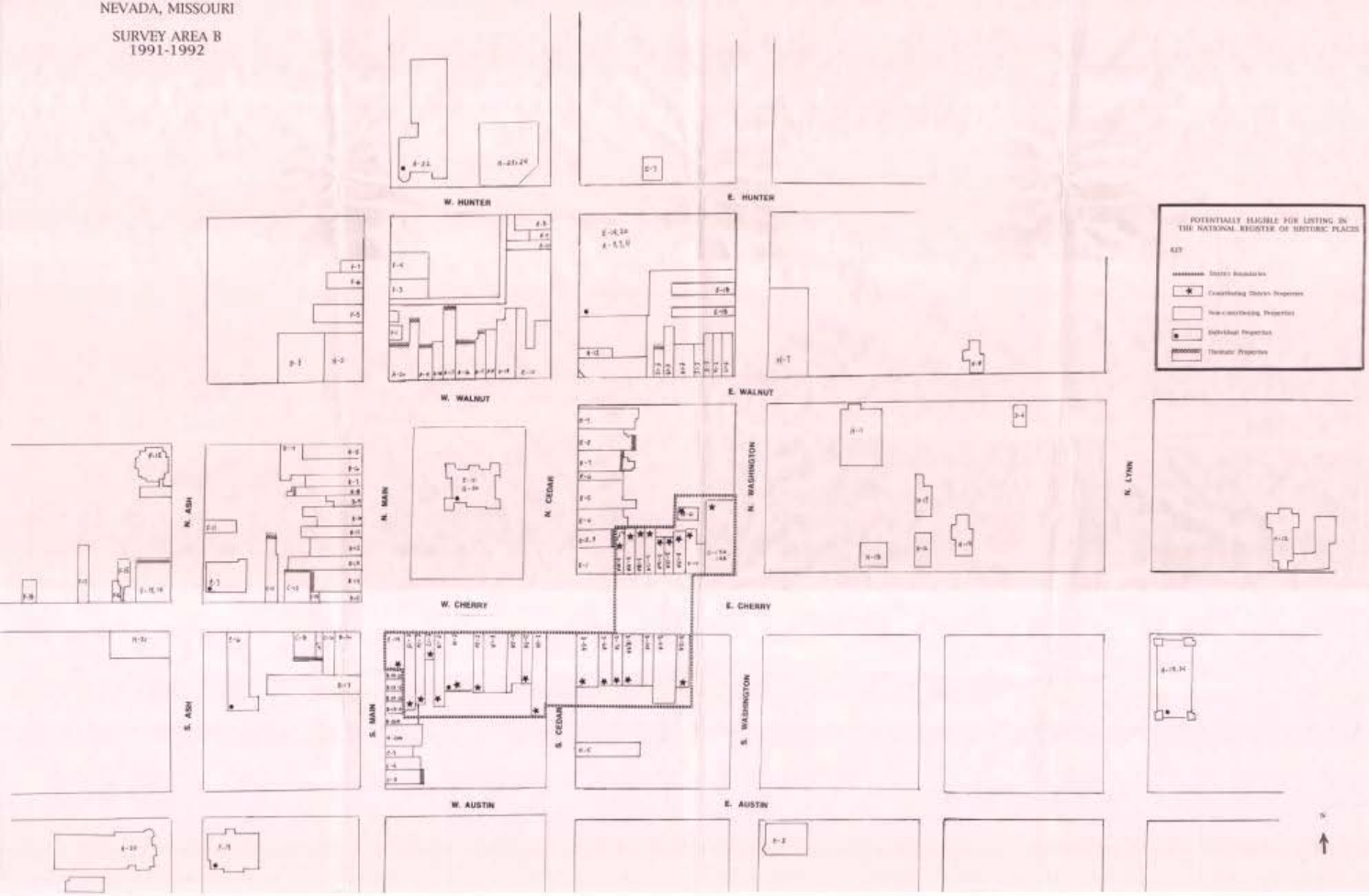

MISSOURI OFFICE OF HISTORIC PRESERVATION

ARCHITECTURAL/HISTORIC INVENTORY SURVEY FORM

1. NO. F-12
2. COUNTY **Vernon**
3. LOCATION OF NEGATIVES **Main Street Nevada**

4. PRESENT LOCAL NAME(S) OR DESIGNATION (S): Community Christian Church
5. OTHER NAME(S): Cumberland Presbyterian Church

6. SPECIFIC LEGAL LOCATION
TOWNSHIP _____ RANGE _____ SECTION _____
IF CITY OR TOWN, STREET ADDRESS: North Ash and Walnut Sts.

7. CITY OR TOWN IF RURAL, VICINITY: **Nevada**

8. DESCRIPTION OF LOCATION

9. COORDINATES UTM
LAT
LONG

10. SITE ( ) STRUCTURE ( )
BUILDING (X) OBJECT ( )

11. ON NATIONAL REGISTER? YES ( ) NO (X)
12. IS IT ELIGIBLE? YES ( ) NO (X)
13. PART OF ESTA. HIST. DISTRICT? YES ( ) NO (X)
14. DISTRICT POTENTIAL? YES (X) NO ( )

15. NAME OF ESTABLISHED DISTRICT

16. THEMATIC CATEGORY: architecture 030 260
17. DATE (S) OR PERIOD: 1901
18. STYLE OR DESIGN: Steepled Ell 71
19. ARCHITECT OR ENGINEER
20. CONTRACTOR OR BUILDER
21. ORIGINAL USE, IF APPARENT: church
22. PRESENT USE: church
23. OWNERSHIP: PUBLIC ( ) PRIVATE (X)
24. OWNER'S NAME AND ADDRESS IF KNOWN
25. OPEN TO PUBLIC? YES (X) NO ( ) Restricted
26. LOCAL CONTACT PERSON OR ORGANIZATION: **Main Street Nevada**
27. OTHER SURVEYS IN WHICH INCLUDED: N/A

28. NO. OF STORIES: 2
29. BASEMENT? YES (X) NO ( )
30. FOUNDATION MATERIAL: Stone
31. WALL CONSTRUCTION: frame
32. ROOF TYPE AND MATERIAL: Complex/shingles CM 63 TW
33. NO. OF BAYS: FRONT 2 SIDE 2
34. WALL TREATMENT: Brick/clapboard 30 21
35. PLAN SHAPE: irregular
36. CHANGES (EXPLAIN IN NO. 42): ADDITION ( ) ALTERED (X) MOVED ( )
37. CONDITION: INTERIOR _____ EXTERIOR good
38. PRESERVATION UNDERWAY? YES ( ) NO (X)
39. ENDANGERED? BY WHAT? YES ( ) NO (X)
40. VISIBLE FROM PUBLIC ROAD? YES (X) NO ( )
41. DISTANCE FROM AND FRONTAGE ON ROAD: approx. 10 feet

42. FURTHER DESCRIPTION OF IMPORTANT FEATURES: The main entrance, facing northeast, is recessed, raised above ground level and is placed on a corner location. An open porch with continuous semi-hipped roof covers the main entrance. A short octagonal shape cupola contains fixed single lights and is capped with an octagonal shape roof. Flanking the corner entrance on both the south and west facades are full front gables with gable returns, (42,

PHOTO MUST BE PROVIDED

43. HISTORY AND SIGNIFICANCE: The Cumberland Presbyterian Church of Nevada was organized in 1876. This church was built in 1901 as the Cumberland Presbyterian Church. Around 1908 members of the Cumberland Presbyterian Church joined the First Presbyterian Church. Eventually Cumberland Presbyterian closed. In 1923-24 this tructure was used by the United Brethern Church.

44. DESCRIPTION OF ENVIRONMENT AND OUTBUILDINGS: The structure is situated on a corner lot. To the east and south are commercial structures and to the north and west are commercial structures.

45. SOURCES OF INFORMATION: Sanborn Map, 1906. City Directories, 1905, 1923-24. Johnson, J.B., History of Vernon County Missouri. Vol. 1, Chicago CF Cooper & Co., 1911, p. 474.

46. PREPARED BY: **Becker/Millstein**
47. ORGANIZATION: **Architectural & Art Historical Research**
48. DATE: 01/92
49. REVISION DATE (S):

RETURN THIS FORM WHEN COMPLETED TO: OFFICE OF HISTORIC PRESERVATION
P.O. BOX 176
JEFFERSON CITY, MISSOURI 65102

IF ADDITIONAL SPACE IS NEEDED, ATTACH A SEPARATE SHEET TO THIS FORM.

1. NO. | 2. COUNTY | 4. PRESENT LOCAL NAME (S) OR DESIGNATION (S) | 5. OTHER NAME (S) | 6. TOWNSHIP | RANGE

F-12

con't.)

stained-glass triparite windows placed within a rounded arch. The gables are clapboard while the first and second story are brick. A one story enclosed walkway attached to the building to the south has been added (date unknown).

COMMUNITY
CHRISTIAN
CHURCH

MISSOURI OFFICE OF HISTORIC PRESERVATION

ARCHITECTURAL/HISTORIC INVENTORY SURVEY FORM

1. NO. F-11

2. COUNTY Vernon

3. LOCATION OF NEGATIVES Main Street Nevada

4. PRESENT LOCAL NAME(S) OR DESIGNATION (S) Madill's Warehouse

5. OTHER NAME(S) E. S. Baker Livery Stables

6. SPECIFIC LEGAL LOCATION
TOWNSHIP _____ RANGE _____ SECTION _____
IF CITY OR TOWN, STREET ADDRESS 112 N. Ash Street

7. CITY OR TOWN IF RURAL, VICINITY Nevada

8. DESCRIPTION OF LOCATION

9. COORDINATES UTM
LAT
LONG

10. SITE ( ) BUILDING (X) STRUCTURE ( ) OBJECT ( )

11. ON NATIONAL REGISTER? YES ( ) NO (X)

12. IS IT ELIGIBLE? YES (X) NO ( )

13. PART OF ESTA. HIST. DISTRICT? YES ( ) NO (X)

14. DISTRICT POTENTIAL? YES (X) NO ( )

15. NAME OF ESTABLISHED DISTRICT

16. THEMATIC CATEGORY architecture

17. DATE (S) OR PERIOD c. 1888-89

18. STYLE OR DESIGN

19. ARCHITECT OR ENGINEER other 40

20. CONTRACTOR OR BUILDER

21. ORIGINAL USE, IF APPARENT commercial 02E 16D

22. PRESENT USE commercial

23. OWNERSHIP PUBLIC ( ) PRIVATE (X)

24. OWNER'S NAME AND ADDRESS IF KNOWN
Ernest Madill
107 E. Edwards Pl., Nevada

25. OPEN TO PUBLIC? Restricted YES (X) NO ( )

26. LOCAL CONTACT PERSON OR ORGANIZATION Main Street Nevada

27. OTHER SURVEYS IN WHICH INCLUDED

28. NO. OF STORIES 1

29. BASEMENT? YES (X) NO ( )

30. FOUNDATION MATERIAL Stone

31. WALL CONSTRUCTION frame

32. ROOF TYPE AND MATERIAL flat PR

33. NO. OF BAYS FRONT 3 SIDE

34. WALL TREATMENT Brick

35. PLAN SHAPE rectangular

36. CHANGES (EXPLAIN IN NO. 42) ADDITION ( ) ALTERED (X) MOVED ( )

37. CONDITION INTERIOR unknown EXTERIOR good

38. PRESERVATION UNDERWAY? YES ( ) NO (X)

39. ENDANGERED? BY WHAT? YES ( ) NO (X)

40. VISIBLE FROM PUBLIC ROAD? YES (X) NO ( )

41. DISTANCE FROM AND FRONTAGE ON ROAD approx. 10 feet

42. FURTHER DESCRIPTION OF IMPORTANT FEATURES The main facade faces west. This one story brick building is three bays wide. The southern most bay consists of a single light wood panel door with transom and brick flat arch with stone keystone. The central bay has a one-over-one light double hung sash window with stone still and brick flat arch with stone keystone. The northern most bay houses a garage opening with metal door. A checkerboard stone and brick frieze provide a decorative motif to the facade

PHOTO MUST BE PROVIDED

43. HISTORY AND SIGNIFICANCE The first verifiable occupant was in 1890, E. S. Baker, Livery Stables.

44. DESCRIPTION OF ENVIRONMENT AND OUTBUILDINGS This building is west of the downtown square of Nevada.

45. SOURCES OF INFORMATION Sanborn Maps 1885, 1890, 1906, 1914, 1926.
City Directories 1888, 1890.

46. PREPARED BY Becker/Millstein

47. ORGANIZATION Architectural & Art Historical Research

48. DATE 01/92

49. REVISION DATE (S)

RETURN THIS FORM WHEN COMPLETED TO: OFFICE OF HISTORIC PRESERVATION
P.O. BOX 176
JEFFERSON CITY, MISSOURI 65102

IF ADDITIONAL SPACE IS NEEDED, ATTACH A SEPARATE SHEET TO THIS FORM.

1. NO. 2. COUNTY 4. PRESENT LOCAL NAME (S) OR DESIGNATION (S) 5. OTHER NAME (S) 6. TOWNSHIP RANGE

MISSOURI OFFICE OF HISTORIC PRESERVATION

ARCHITECTURAL/HISTORIC INVENTORY SURVEY FORM

1. NO. H-21
2. COUNTY Vernon
3. LOCATION OF NEGATIVES Main Street Nevada
4. PRESENT LOCAL NAME(S) OR DESIGNATION (S) Municipal Administration Offices
5. OTHER NAME(S) A. Howard & C. Cress Garage

6. SPECIFIC LEGAL LOCATION TOWNSHIP _____ RANGE _____ SECTION _____
IF CITY OR TOWN, STREET ADDRESS 110 S. Ash St.
7. CITY OR TOWN IF RURAL, VICINITY Nevada
8. DESCRIPTION OF LOCATION

9. COORDINATES UTM
LAT
LONG

10. SITE ( ) BUILDING (X) STRUCTURE ( ) OBJECT ( )

11. ON NATIONAL REGISTER? YES ( ) NO (X)
12. IS IT ELIGIBLE? YES ( ) NO (X)
13. PART OF ESTA. HIST. DISTRICT? YES ( ) NO (X)
14. DISTRICT POTENTIAL? YES (X) NO ( )
15. NAME OF ESTABLISHED DISTRICT

16. THEMATIC CATEGORY architecture
17. DATE (S) OR PERIOD 1912, 1948 addition, 1980 renovated
18. STYLE OR DESIGN Single entry
19. ARCHITECT OR ENGINEER
20. CONTRACTOR OR BUILDER
21. ORIGINAL USE, IF APPARENT commercial
22. PRESENT USE governmental
23. OWNERSHIP PUBLIC ( ) PRIVATE (X)
24. OWNER'S NAME AND ADDRESS IF KNOWN City of Nevada
25. OPEN TO PUBLIC? YES (X) NO ( ) restricted
26. LOCAL CONTACT PERSON OR ORGANIZATION Main Street Nevada
27. OTHER SURVEYS IN WHICH INCLUDED N/A

28. NO. OF STORIES 1
29. BASEMENT? YES ( ) NO ( ) unknown
30. FOUNDATION MATERIAL Not visible
31. WALL CONSTRUCTION frame-truncated hip
32. ROOF TYPE AND MATERIAL press metal/parapet/truss
33. NO. OF BAYS FRONT 3 SIDE 9
34. WALL TREATMENT Brick
35. PLAN SHAPE rectangular
36. CHANGES (EXPLAIN IN NO. 42) ADDITION (X) ALTERED (X) MOVED ( )
37. CONDITION INTERIOR unknown EXTERIOR good
38. PRESERVATION UNDERWAY? YES ( ) NO (X)
39. ENDANGERED? BY WHAT? YES ( ) NO (X)
40. VISIBLE FROM PUBLIC ROAD? YES (X) NO ( )
41. DISTANCE FROM AND FRONTAGE ON ROAD approx. 10 feet

42. FURTHER DESCRIPTION OF IMPORTANT FEATURES The main elevation faces east. The main entrance, centrally placed, is recessed and placed within a segmental arhed opening. Flanking the entrance are sash type windows with segmental brick arch lintels and stone sills. A plain stepped parapet adorns the rather plain facade.

PHOTO MUST BE PROVIDED

43. HISTORY AND SIGNIFICANCE The original address of this building was 100-102 S. Ash. The building was constructed in 1912 and A. Howard and C. Cress were the original owners. An addition to the west was added in 1948. The building was renovated in 1980.

44. DESCRIPTION OF ENVIRONMENT AND OUTBUILDINGS The building is located on a corner lot anis west of the downtown square of Nevada.

45. SOURCES OF INFORMATION Sanborn Maps 1885, 1890, 1906, 1914, 1926.
City Directory 1913.

46. PREPARED BY Becker/Millstein
47. ORGANIZATION Architectural & Art Historical Research
48. DATE 01/92
49. REVISION DATE (S)

RETURN THIS FORM WHEN COMPLETED TO: OFFICE OF HISTORIC PRESERVATION
P.O. BOX 176
JEFFERSON CITY, MISSOURI 65102

IF ADDITIONAL SPACE IS NEEDED, ATTACH A SEPARATE SHEET TO THIS FORM.

1. NO. 2. COUNTY 4. PRESENT LOCAL NAME (S) OR DESIGNATION (S) 5. OTHER NAME (S) 6. TOWNSHIP RANGE

MUNICIPAL
ADMINISTRATION
OFFICES

MISSOURI OFFICE OF HISTORIC PRESERVATION

ARCHITECTURAL/HISTORIC INVENTORY SURVEY FORM

1. NO. H-20
2. COUNTY **Vernon**
3. LOCATION OF NEGATIVES **Main Street Nevada**

4. PRESENT LOCAL NAME(S) OR DESIGNATION (S): Milster Funeral Home
5. OTHER NAME(S): Frank P. Anderson residence; The Weltmer School of Magnetic Healing

6. SPECIFIC LEGAL LOCATION
TOWNSHIP _____ RANGE _____ SECTION _____
IF CITY OR TOWN, STREET ADDRESS: NW corner Ash/Austin

7. CITY OR TOWN IF RURAL, VICINITY: **Nevada**

8. DESCRIPTION OF LOCATION

9. COORDINATES UTM
LAT
LONG

10. SITE ( ) BUILDING (X) STRUCTURE ( ) OBJECT ( )

11. ON NATIONAL REGISTER? YES ( ) NO (X)
12. IS IT ELIGIBLE? YES ( ) NO (X)
13. PART OF ESTA. HIST. DISTRICT? YES ( ) NO (X)
14. DISTRICT POTENTIAL? YES (X) NO ( )

15. NAME OF ESTABLISHED DISTRICT

16. THEMATIC CATEGORY: **architecture**
17. DATE (S) OR PERIOD: c. 1887, 1917 remodeled
18. STYLE OR DESIGN
19. ARCHITECT OR ENGINEER
20. CONTRACTOR OR BUILDER: prob PC
21. ORIGINAL USE, IF APPARENT: residence
22. PRESENT USE: funeral home
23. OWNERSHIP: PUBLIC ( ) PRIVATE (X)
24. OWNER'S NAME AND ADDRESS IF KNOWN: Wills Professional Services Inc. 467 S. Odell, Marshall, MO 65340
25. OPEN TO PUBLIC? YES (X) NO ( ): Restricted
26. LOCAL CONTACT PERSON OR ORGANIZATION: **Main Street Nevada**
27. OTHER SURVEYS IN WHICH INCLUDED

28. NO. OF STORIES: 2
29. BASEMENT? YES (X) NO ( )
30. FOUNDATION MATERIAL: Stone
31. WALL CONSTRUCTION: frame
32. ROOF TYPE AND MATERIAL: gable
33. NO. OF BAYS FRONT 3 SIDE
34. WALL TREATMENT: Siding 99
35. PLAN SHAPE: irregular
36. CHANGES (EXPLAIN IN NO. 42) ADDITION ( ) ALTERED (X) MOVED ( )
37. CONDITION INTERIOR _____ EXTERIOR good
38. PRESERVATION UNDERWAY? YES ( ) NO (X)
39. ENDANGERED? BY WHAT? YES ( ) NO (X)
40. VISIBLE FROM PUBLIC ROAD? YES (X) NO ( )
41. DISTANCE FROM AND FRONTAGE ON ROAD: approx. 20 feet

42. FURTHER DESCRIPTION OF IMPORTANT FEATURES

The main elevation faces north. The building has been dramatically altered including: The original mansard roofline converted to gable, the entire structure has been covered with siding; the third story has been removed; the first floor porch enclosed, and the north section of the first floor porch has been removed. For the most part, the original fenestration has been kept and some of the carved brackets are extant. A porta cochere has been added.

PHOTO MUST BE PROVIDED

43. HISTORY AND SIGNIFICANCE

The first verifiable resident was in 1888, Frank P. Anderson, a leading citizen of the county and a railroad contractor. This residence was used by the Weltmer School of Magnetic Healing beginning in 1897. The Weltmer Institute of Suggestive Therapeutics was founded by Sidney Weltmer, February 19, 1897. The Weltmer School of Magnetic Healing combined philosophy, psychology, and logic to cure every disease known to man without medicine or surgery. A lawsuit for libel eventually brought a close to the Institute in 1928. The building has been substantially remodeled and modernized over the years.

44. DESCRIPTION OF ENVIRONMENT AND OUTBUILDINGS

There is a concrete garage to the rear of the structure. This structure is located to the south of the downtown area of Nevada.

45. SOURCES OF INFORMATION: City Directories 1888, 1890. Vernon County Business Directory, 1898. Sterret, Betty, Scenes From the Past, Shawnee Mission, Kansas, Inter-Collegiate Press, 1985.

46. PREPARED BY: **Becker/Milstein**
47. ORGANIZATION: **Architectural & Art Historical Research**
48. DATE: 01/92
49. REVISION DATE (S)

RETURN THIS FORM WHEN COMPLETED TO: OFFICE OF HISTORIC PRESERVATION
P.O. BOX 176
JEFFERSON CITY, MISSOURI 65102

IF ADDITIONAL SPACE IS NEEDED, ATTACH A SEPARATE SHEET TO THIS FORM.

1. NO. | 2. COUNTY | 4. PRESENT LOCAL NAME (S) OR DESIGNATION (S) | 5. OTHER NAME (S) | 6. TOWNSHIP | RANGE

MISSOURI OFFICE OF HISTORIC PRESERVATION
ARCHITECTURAL/HISTORIC INVENTORY SURVEY FORM

1. NO. F-19
2. COUNTY Vernon
3. LOCATION OF NEGATIVES Main Street Nevada
4. PRESENT LOCAL NAME(S) OR DESIGNATION(S) Public Library
5. OTHER NAME(S) Carnegie Library
6. SPECIFIC LEGAL LOCATION TOWNSHIP _____ RANGE _____ SECTION _____
IF CITY OR TOWN, STREET ADDRESS 225 West Austin Street
7. CITY OR TOWN Nevada IF RURAL, VICINITY
8. DESCRIPTION OF LOCATION
9. COORDINATES UTM
LAT
LONG
10. SITE ( ) STRUCTURE ( )
BUILDING (X) OBJECT ( )
11. ON NATIONAL REGISTER? YES ( ) NO (X)
12. IS IT ELIGIBLE? YES (X) NO ( )
13. PART OF ESTAB. HIST. DISTRICT? YES ( ) NO (X)
14. DISTRICT POTENTIAL? YES ( ) NO (X)
15. NAME OF ESTABLISHED DISTRICT
16. THEMATIC CATEGORY architecture 030 100
17. DATE(S) OR PERIOD 1916
18. STYLE OR DESIGN 93
19. ARCHITECT OR ENGINEER A.T. Simmons, Bloomington, IL
20. CONTRACTOR OR BUILDER J. W. Pratt, Chanute, KS pach Aw
21. ORIGINAL USE, IF APPARENT Library 050
22. PRESENT USE Library
23. OWNERSHIP PUBLIC ( ) PRIVATE (X)
24. OWNER'S NAME AND ADDRESS IF KNOWN Board of Trustees
Nevada Public Library
225 W. Auston, Nevada, MO
25. OPEN TO PUBLIC? YES (X) NO ( )
restricted
26. LOCAL CONTACT PERSON OR ORGANIZATION Main Street Nevada
27. OTHER SURVEYS IN WHICH INCLUDED
N/A
28. NO. OF STORIES 1½
29. BASEMENT? YES (X) NO ( )
30. FOUNDATION MATERIAL Stone
31. WALL CONSTRUCTION Frame
32. ROOF TYPE AND MATERIAL Flat/parapet 99
33. NO. OF BAYS FRONT 3 SIDE
34. WALL TREATMENT Brick/cut stone 30
35. PLAN SHAPE rect.
36. CHANGES (EXPLAIN IN NO. 42) ADDITION ( ) ALTERED ( ) MOVED ( )
37. CONDITION INTERIOR _____ EXTERIOR Good
38. PRESERVATION UNDERWAY? YES ( ) NO (X)
39. ENDANGERED? BY WHAT? YES ( ) NO (X)
40. VISIBLE FROM PUBLIC ROAD? YES (X) NO ( )
41. DISTANCE FROM AND FRONTAGE ON ROAD Approx. 10'

42. FURTHER DESCRIPTION OF IMPORTANT FEATURES The Carnegie Public Library, situated on the southeast corner of Ash and Austin Streets, is a one-story structure with a full above-ground basement. The main facade faces north and is three bays wide with the central bay projecting and housing the main entrance. Original fenestration on the basement level consists of three-over-one light, double-hung sash windows with cut stone

(please see attached page)

PHOTO MUST BE PROVIDED

43. HISTORY AND SIGNIFICANCE At a special election in March, 1915, the City of Nevada voted a library tax and accepted the offer of the Carnegie Corporation of $17,500.00 for the construction of this building. The building was opened to the public and dedicated May 12, 1917. A. T. Simmons from Bloomington, Illinois, was the architect who designed the building, while J. W. Pratt, Chanute, Kansas, was the builder. C. M. Ewing was awarded the heating and plumbing contract. The cut stone was from the Phoenix Stone Co. of Kansas City, Missouri. Missouri received $1,460,143 of Carnegie grants for public library buildings during 1898-1919.

44. DESCRIPTION OF ENVIRONMENT AND OUTBUILDINGS The building is located just south of the main downtown district of Nevada. To the east is the Milster Funeral Home, to the west, McDonalds, and to the south a residential area.

45. SOURCES OF INFORMATION A Handbook of Missouri Libraries, The Tenth Annual Report of the Library Commission for the year 1916. Jefferson City, Missouri 1917 (Please see attached page)

46. PREPARED BY Becker/Millstein
47. ORGANIZATION Architectu & Art Historical Rese
48. DATE 10/91
49. REVISION DATE(S)

RETURN THIS FORM WHEN COMPLETED TO: OFFICE OF HISTORIC PRESERVATION
P.O. BOX 176
JEFFERSON CITY, MISSOURI 65102

IF ADDITIONAL SPACE IS NEEDED, ATTACH

225 West Austin Street
Nevada, MO

42. (cont'd.) quoins. A continuous smooth course cut-limestone water table runs above the basement windows on all four elevations. Fenestration on the first story consists of triparite windows with multi-light transoms placed within a segmental arch. Cut stone lintels and sills further adorn the windows. Directly above the main entrance is a recessed area of cut stone containing a six light window. Further enhancing the recessed area is a flat cut stone arch with alternating voussoirs and keystone. A cornice table surrounds the structure. A cut stone parapet runs along the roof line. A tablet with the word, "LIBRARY" is housed in the central bay.

45. (cont'd.) Sixteenth Annual Reprot of the Missouri Library Commission, December 31, 1922. Fifty Second General Assembly of the State of Missouri, Jefferson City, Missouri, 1923, p. 32.

MISSOURI OFFICE OF HISTORIC PRESERVATION
ARCHITECTURAL/HISTORIC INVENTORY SURVEY FORM

1. NO. E-1

2. COUNTY Vernon

3. LOCATION OF NEGATIVES Main Street Nevada

4. PRESENT LOCAL NAME(S) OR DESIGNATION(S)
Heritage Inn Restaurant

5. OTHER NAME(S) (1) Citizens Bank of Nevada; (2) Ballagh's Drugstore; (3) Masonic Temple, 1889-1947

6. SPECIFIC LEGAL LOCATION
TOWNSHIP _____ RANGE _____ SECTION _____
IF CITY OR TOWN, STREET ADDRESS
100-102 North Cedar St.

7. CITY OR TOWN IF RURAL, VICINITY
Nevada

8. DESCRIPTION OF LOCATION

9. COORDINATES UTM
LAT
LONG

10. SITE ( ) STRUCTURE ( )
BUILDING (X) OBJECT ( )

11. ON NATIONAL REGISTER? YES ( ) NO (X)

12. IS IT ELIGIBLE? YES ( ) NO (X)

13. PART OF ESTAB. HIST. DISTRICT? YES ( ) NO (X)

14. DISTRICT POTENTIAL? YES (X) NO ( )

15. NAME OF ESTABLISHED DISTRICT

16. THEMATIC CATEGORY
architecture

17. DATE(S) OR PERIOD
1883 1944

18. STYLE OR DESIGN
Corner entrance 63

19. ARCHITECT OR ENGINEER

20. CONTRACTOR OR BUILDER

21. ORIGINAL USE, IF APPARENT
Commercial OPD ODE DEA

22. PRESENT USE
Commercial

23. OWNERSHIP PUBLIC ( ) PRIVATE (X)

24. OWNER'S NAME AND ADDRESS IF KNOWN
Roy Taylor
R.R. 1, Box 40
Nevada, MO

25. OPEN TO PUBLIC? YES (X) NO ( )
restricted

26. LOCAL CONTACT PERSON OR ORGANIZATION
Main Street Nevada

27. OTHER SURVEYS IN WHICH INCLUDED
N/A

28. NO. OF STORIES 3

29. BASEMENT? YES (X) NO ( )

30. FOUNDATION MATERIAL

31. WALL CONSTRUCTION
Frame

32. ROOF TYPE AND MATERIAL
Flat

33. NO. OF BAYS FRONT 4 SIDE 5

34. WALL TREATMENT
Stone/concrete

35. PLAN SHAPE irreg.

36. CHANGES (EXPLAIN IN NO. 42) ADDITION ( ) ALTERED (X) MOVED ( )
1944

37. CONDITION INTERIOR unknown
EXTERIOR fair

38. PRESERVATION UNDERWAY? YES ( ) NO (X)

39. ENDANGERED? BY WHAT? YES ( ) NO (X)

40. VISIBLE FROM PUBLIC ROAD? YES (X) NO ( )

41. DISTANCE FROM AND FRONTAGE ON ROAD
Approx. 10'

42. FURTHER DESCRIPTION OF IMPORTANT FEATURES The main entrance faces southwest. Main entry, south and west facades have been altered with vertical board. Original fenestration has been modified with one-over-one aluminum windows. Exterior features multiple concrete band courses.

PHOTO MUST BE PROVIDED

43. HISTORY AND SIGNIFICANCE This building was erected in 1883 as the Citizens Bank of Nevada. It later housed the Ballagh's Drugstore. In 1944 it was remodeled and faced with stone by the Masonic Lodge, who owned it at the time. Originally 104 North Cedar.

44. DESCRIPTION OF ENVIRONMENT AND OUTBUILDINGS This building is located on the east side of the Vernon County Courthouse Square. To the south, east and north are other commercial structures.

45. SOURCES OF INFORMATION City Directory, 1888, 1900-01; Scenes from the Past.

46. PREPARED BY
Becker/Millstein

47. ORGANIZATION
Architect & Art Historical Research

48. DATE
10/91

49. REVISION DATE(S)

RETURN THIS FORM WHEN COMPLETED TO: OFFICE OF HISTORIC PRESERVATION
P.O. BOX 176
JEFFERSON CITY, MISSOURI 65102

IF ADDITIONAL SPACE IS NEEDED, ATTACH

DRESS CODE
ONE WAY

MISSOURI OFFICE OF HISTORIC PRESERVATION
ARCHITECTURAL/HISTORIC INVENTORY SURVEY FORM

1. NO.: E-2, 3
2. COUNTY: Vernon
3. LOCATION OF NEGATIVES: Main Street Nevada
4. PRESENT LOCAL NAME(S) OR DESIGNATION(S): I. E. Spencer, Optometrist; Dress Code
5. OTHER NAME(S): Brainard's Lunch Counter
6. SPECIFIC LEGAL LOCATION TOWNSHIP _____ RANGE _____ SECTION _____
IF CITY OR TOWN, STREET ADDRESS: 104-106 N. Cedar Street
7. CITY OR TOWN: Nevada IF RURAL, VICINITY
8. DESCRIPTION OF LOCATION
9. COORDINATES LAT LONG UTM
10. SITE ( ) BUILDING (X) STRUCTURE ( ) OBJECT ( )
11. ON NATIONAL REGISTER? YES ( ) NO (X)
12. IS IT ELIGIBLE? YES (X) NO ( )
13. PART OF ESTAB. HIST. DISTRICT? YES ( ) NO (X)
14. DISTRICT POTENTIAL? YES (X) NO ( )
15. NAME OF ESTABLISHED DISTRICT
16. THEMATIC CATEGORY: architecture
17. DATE(S) OR PERIOD: c. 1885
18. STYLE OR DESIGN: Italianate/Queen Anne 67
19. ARCHITECT OR ENGINEER
20. CONTRACTOR OR BUILDER
21. ORIGINAL USE, IF APPARENT: Commercial AW
22. PRESENT USE: Commercial
23. OWNERSHIP PUBLIC ( ) PRIVATE (X)
24. OWNER'S NAME AND ADDRESS IF KNOWN: E-3-Loren & Quintella Howerton, P.O. Box 285; E-2-Ira Spencer, 425 N. Elizabeth, Nevada
25. OPEN TO PUBLIC? restricted YES (X) NO ( )
26. LOCAL CONTACT PERSON OR ORGANIZATION: Main Street Nevada
27. OTHER SURVEYS IN WHICH INCLUDED: N/A
28. NO. OF STORIES: 2
29. BASEMENT? YES (X) NO ( )
30. FOUNDATION MATERIAL: Not visible
31. WALL CONSTRUCTION: Frame
32. ROOF TYPE AND MATERIAL: Flat
33. NO. OF BAYS FRONT 2 SIDE
34. WALL TREATMENT: Concrete metal/permastone/brick 77
35. PLAN SHAPE: irreg.
36. CHANGES (EXPLAIN IN NO. 42) ADDITION ( ) ALTERED (X) MOVED ( )
37. CONDITION INTERIOR: Unknown EXTERIOR: Fair
38. PRESERVATION UNDERWAY? YES ( ) NO (X)
39. ENDANGERED? BY WHAT? modification YES (X) NO ( )
40. VISIBLE FROM PUBLIC ROAD? YES (X) NO ( )
41. DISTANCE FROM AND FRONTAGE ON ROAD: Approx. 10'

42. FURTHER DESCRIPTION OF IMPORTANT FEATURES: The main elevation faces west. Original storefront has been drastically altered with plate glass, metal and shingle pent roof. Second-story fenestration features a prominent oriel window (non-original), combined with boarded-up windows with elaborate hoodmolds. Cornice features multiple lunettes flanked by prominent modillions. Other features include consols. The oriel unit was a later alteration.

PHOTO MUST BE PROVIDED

43. HISTORY AND SIGNIFICANCE: This building first appears in the 1885 Sanborn Map. The first verifiable occupant was Brainard's Lunch Counter (104 North Cedar) in 1888.

44. DESCRIPTION OF ENVIRONMENT AND OUTBUILDINGS: This building is located to the east of the Vernon County Courthouse Square. To the north, south and east are other commercial structures.

45. SOURCES OF INFORMATION: Busisness Directory, 1888. Sanborn Maps 1885, 1890, 1900, 1906.

46. PREPARED BY: Becker/Millstein
47. ORGANIZATION: Architect & Art Historical Reso.
48. DATE: 10/91
49. REVISION DATE(S):

RETURN THIS FORM WHEN COMPLETED TO: OFFICE OF HISTORIC PRESERVATION P.O. BOX 176 JEFFERSON CITY, MISSOURI 65102

IF ADDITIONAL SPACE IS NEEDED, ATTACH

DRESS CODE
90
MIN
PARKING
OFF1470

DRESS CODE
ARDSON
DRESS CODE
CHEVROLET
NL51040
RBP1231

MISSOURI OFFICE OF HISTORIC PRESERVATION
ARCHITECTURAL/HISTORIC INVENTORY SURVEY FORM

1. NO. E-4
2. COUNTY Vernon
3. LOCATION OF NEGATIVES Main Street Nevada
4. PRESENT LOCAL NAME(S) OR DESIGNATION(S) Bill Richardson Office Supplies & Services; Nicholas Swischer.
5. OTHER NAME(S) H. Greditzer, Clothing; C.C. Keckert, Saddlery
6. SPECIFIC LEGAL LOCATION TOWNSHIP _____ RANGE _____ SECTION _____
IF CITY OR TOWN, STREET ADDRESS 108-110 North Cedar St.
7. CITY OR TOWN Nevada IF RURAL, VICINITY
8. DESCRIPTION OF LOCATION
9. COORDINATES UTM
LAT
LONG
10. SITE ( ) STRUCTURE ( )
BUILDING (X) OBJECT ( )
11. ON NATIONAL REGISTER? YES ( ) NO (X)
12. IS IT ELIGIBLE? YES ( ) NO (X)
13. PART OF ESTAB. HIST. DISTRICT? YES ( ) NO (X)
14. DISTRICT POTENTIAL? YES (X) NO ( )
15. NAME OF ESTABLISHED DISTRICT
16. THEMATIC CATEGORY architecture
17. DATE(S) OR PERIOD c. 1885
18. STYLE OR DESIGN 67 Multiple entry w/display windows
19. ARCHITECT OR ENGINEER 30
20. CONTRACTOR OR BUILDER
21. ORIGINAL USE, IF APPARENT Commercial 02E
22. PRESENT USE Commercial
23. OWNERSHIP PUBLIC ( ) PRIVATE (X)
24. OWNER'S NAME AND ADDRESS IF KNOWN 110-Nicholas L.Swischer 1109 W. Floral, Nevada; 108-Wm. Richardson, 525 W. Arch, Nevada
25. OPEN TO PUBLIC? YES (X) restricted NO ( )
26. LOCAL CONTACT PERSON OR ORGANIZATION Main Street Nevada
27. OTHER SURVEYS IN WHICH INCLUDED N/A
28. NO. OF STORIES 2
29. BASEMENT? YES (X) NO ( )
30. FOUNDATION MATERIAL Not visible
31. WALL CONSTRUCTION Frame
32. ROOF TYPE AND MATERIAL Flat
33. NO. OF BAYS FRONT 6 SIDE
34. WALL TREATMENT Brick/glass/wood
35. PLAN SHAPE irreg.
36. CHANGES (EXPLAIN IN NO. 42) ADDITION ( ) ALTERED (X) MOVED ( )
37. CONDITION INTERIOR Unknown EXTERIOR Good
38. PRESERVATION UNDERWAY? YES ( ) NO (X)
39. ENDANGERED? BY WHAT? YES (X) NO ( )
40. VISIBLE FROM PUBLIC ROAD? YES (X) NO ( )
41. DISTANCE FROM AND FRONTAGE ON ROAD Approx. 10'

42. FURTHER DESCRIPTION OF IMPORTANT FEATURES The main elevation faces west. Primary facade has been drastically altered with wood, plate glass and brick veneer. Fenestration is double-hung sash-type, one-over-one.

PHOTO MUST BE PROVIDED

43. HISTORY AND SIGNIFICANCE This building first appears in the 1885 Sanborn Map. The first verifiable occupants were H. Greditzer, Clothing (108 N. Cedar), and C. C. Keckert, Saddlery (110 N. Cedar), in 1890.

44. DESCRIPTION OF ENVIRONMENT AND OUTBUILDINGS This building is located to the east of the Vernon County Courthouse Square. To the north, south and east are other commercial structures.

45. SOURCES OF INFORMATION Business Directory, 1888, 1890. Sanborn Maps 1855, 1890, 1894, 1900, 1906.

46. PREPARED BY Becker/Millstein
47. ORGANIZATION Architectural & Art Historical Research
48. DATE 10/91
49. REVISION DATE(S)

RETURN THIS FORM WHEN COMPLETED TO: OFFICE OF HISTORIC PRESERVATION P.O. BOX 176 JEFFERSON CITY, MISSOURI 65102

IF ADDITIONAL SPACE IS NEEDED, ATTACH

BILL RICHARDSON
OFFICE SUPPLIES
DRESS CODE
UBP1427

MISSOURI OFFICE OF HISTORIC PRESERVATION

ARCHITECTURAL/HISTORIC INVENTORY SURVEY FORM

1. NO. E-5

2. COUNTY Vernon

3. LOCATION OF NEGATIVES Main Street Nevada

4. PRESENT LOCAL NAME(S) OR DESIGNATION(S) Video Connection/ Thorpe's Appliance and Plumbing Co./Nevada Deli

5. OTHER NAME(S) M.W. Moody (jewelers & musical inst.); Wm. Coltman (millinery), and the Saratoga Restaurant

6. SPECIFIC LEGAL LOCATION TOWNSHIP _____ RANGE _____ SECTION _____
IF CITY OR TOWN, STREET ADDRESS 112-116 North Cedar Street

7. CITY OR TOWN IF RURAL, VICINITY Nevada

8. DESCRIPTION OF LOCATION

9. COORDINATES UTM
LAT
LONG

10. SITE ( ) STRUCTURE ( )
BUILDING (X) OBJECT ( )

11. ON NATIONAL REGISTER? YES ( ) NO (X)

12. IS IT ELIGIBLE? YES ( ) NO (X)

13. PART OF ESTAB. HIST. DISTRICT? YES ( ) NO (X)

14. DISTRICT POTENTIAL? YES (X) NO ( )

15. NAME OF ESTABLISHED DISTRICT

16. THEMATIC CATEGORY architecture

17. DATE(S) OR PERIOD c. 1885; c. 1910/1940 s

18. STYLE OR DESIGN Multiple entry w/display windows 67

19. ARCHITECT OR ENGINEER

20. CONTRACTOR OR BUILDER AW

21. ORIGINAL USE, IF APPARENT Commercial COE

22. PRESENT USE Commercial

23. OWNERSHIP PUBLIC ( ) PRIVATE (X)

24. OWNER'S NAME AND ADDRESS IF KNOWN Thorpe Enterprises
819 N. Washington
Nevada, MO

25. OPEN TO PUBLIC? YES (X) restricted NO ( )

26. LOCAL CONTACT PERSON OR ORGANIZATION Main Street Nevada

27. OTHER SURVEYS IN WHICH INCLUDED

N/A

28. NO. OF STORIES 2

29. BASEMENT? YES (X) NO ( )

30. FOUNDATION MATERIAL Not visible

31. WALL CONSTRUCTION Frame

32. ROOF TYPE AND MATERIAL Flat

33. NO. OF BAYS FRONT 3 SIDE

34. WALL TREATMENT Brick/veneer

35. PLAN SHAPE irreg.

36. CHANGES (EXPLAIN IN NO. 42) ADDITION ( ) ALTERED (X) MOVED ( )

37. CONDITION INTERIOR Unknown EXTERIOR Good

38. PRESERVATION UNDERWAY? YES ( ) NO (X)

39. ENDANGERED? YES (X) BY WHAT? modification NO ( )

40. VISIBLE FROM PUBLIC ROAD? YES (X) NO ( )

41. DISTANCE FROM AND FRONTAGE ON ROAD Approx. 10'

42. FURTHER DESCRIPTION OF IMPORTANT FEATURES The main facade faces west. Original primary facade has been drastically remodeled with plate glass and metal awning. Fenestration is double hung, sash-type one-over-one (non-original). Non-original brick veneer features contrasting banding.

PHOTO MUST BE PROVIDED

43. HISTORY AND SIGNIFICANCE This building originally appears in the 1885 Sanborn Map. The first verifiable occupants were M.W. Moody, Jeweler (114 N. Cedar); Wm. Coltman, Millinery (112 No. Cedar); W.M. Moody, Musical Instruments (114 N. Cedar), and the Saratoga Restaurant (116 N. Cedar).

44. DESCRIPTION OF ENVIRONMENT AND OUTBUILDINGS This building is located on the east side of the Vernon County Courthouse square. To the east, north and south are other commercial buildings.

45. SOURCES OF INFORMATION Business Directory, 1888. Sanborn Map 1885, 1890, 1894, 1900, 1906, 1914, 1926.

46. PREPARED BY Becker/Millstein

47. ORGANIZATION Architectural & Art Historical Research

48. DATE 10/91

49. REVISION DATE(S)

RETURN THIS FORM WHEN COMPLETED TO: OFFICE OF HISTORIC PRESERVATION
P.O. BOX 176
JEFFERSON CITY, MISSOURI 65102

IF ADDITIONAL SPACE IS NEEDED, ATTACH

NEVADA DELI
THORPE'S
VIDEO CONNECTION
OPEN

MISSOURI OFFICE OF HISTORIC PRESERVATION
ARCHITECTURAL/HISTORIC INVENTORY SURVEY FORM

1. NO. E-6
2. COUNTY Vernon
3. LOCATION OF NEGATIVES Main Street Nevada
4. PRESENT LOCAL NAME(S) OR DESIGNATION(S) Renwick Insurance Agency
5. OTHER NAME(S) B. T. Barnhard, Baker
6. SPECIFIC LEGAL LOCATION TOWNSHIP _____ RANGE _____ SECTION _____
IF CITY OR TOWN, STREET ADDRESS 118 North Cedar Street
7. CITY OR TOWN Nevada IF RURAL, VICINITY
8. DESCRIPTION OF LOCATION
9. COORDINATES UTM
LAT
LONG
10. SITE ( ) STRUCTURE ( )
BUILDING (X) OBJECT ( )
11. ON NATIONAL REGISTER? YES ( ) NO (X)
12. IS IT ELIGIBLE? YES ( ) NO (X)
13. PART OF ESTAB. HIST. DISTRICT? YES ( ) NO (X)
14. DISTRICT POTENTIAL? YES (X) NO ( )
15. NAME OF ESTABLISHED DISTRICT
16. THEMATIC CATEGORY architecture
17. DATE(S) OR PERIOD c. 1885
18. STYLE OR DESIGN Single entry with display windows
19. ARCHITECT OR ENGINEER
20. CONTRACTOR OR BUILDER R I A W
21. ORIGINAL USE, IF APPARENT Commercial
22. PRESENT USE Commercial
23. OWNERSHIP PUBLIC ( ) PRIVATE (X)
24. OWNER'S NAME AND ADDRESS IF KNOWN Loren & Quintella Howerton, P.O. Box 285 Nevada, MO
25. OPEN TO PUBLIC? YES (X) NO ( ) restricted
26. LOCAL CONTACT PERSON OR ORGANIZATION Main Street Nevada
27. OTHER SURVEYS IN WHICH INCLUDED N/A
28. NO. OF STORIES 2
29. BASEMENT? YES (X) NO ( )
30. FOUNDATION MATERIAL Not visible
31. WALL CONSTRUCTION Frame
32. ROOF TYPE AND MATERIAL Flat
33. NO. OF BAYS FRONT 1 SIDE
34. WALL TREATMENT Stone, glass
35. PLAN SHAPE rect.
36. CHANGES (EXPLAIN IN NO. 42) ADDITION ( ) ALTERED (X) MOVED ( )
37. CONDITION INTERIOR Unknown EXTERIOR Good
38. PRESERVATION UNDERWAY? YES ( ) NO (X)
39. ENDANGERED? BY WHAT? YES (X) NO ( ) modification
40. VISIBLE FROM PUBLIC ROAD? YES (X) NO ( )
41. DISTANCE FROM AND FRONTAGE ON ROAD Approx. 10'

42. FURTHER DESCRIPTION OF IMPORTANT FEATURES The main facade faces west. The primary elevation has been drastically remodeled with plate glass and metal canopy. Non-original casement fenestration at second-story level.

PHOTO MUST BE PROVIDED

43. HISTORY AND SIGNIFICANCE This building appears in the 1885 Sanborn Map. Its original address was 629 North Cedar. The first verifiable occupant was B. T. Barnhard, Baker (1888).

44. DESCRIPTION OF ENVIRONMENT AND OUTBUILDINGS This building is located on the east side of Vernon County Courthouse Square. To the north, south and east are other commercial buildings.

45. SOURCES OF INFORMATION City Directory, 1888. Sanborn Maps 1885, 1890, 1894, 1900, 1906, 1914, 1926.

46. PREPARED BY Becker/Millstein
47. ORGANIZATION Architectural & Art Historical Research
48. DATE 10/91
49. REVISION DATE(S)

RETURN THIS FORM WHEN COMPLETED TO: OFFICE OF HISTORIC PRESERVATION P.O. BOX 176 JEFFERSON CITY, MISSOURI 65102

IF ADDITIONAL SPACE IS NEEDED, ATTACH

LOVE
NEVADA
Shanks & Sterett
FOR RENT
TAT1964

MISSOURI OFFICE OF HISTORIC PRESERVATION
ARCHITECTURAL/HISTORIC INVENTORY SURVEY FORM

1. NO. E-7
2. COUNTY Vernon
3. LOCATION OF NEGATIVES Main Street Nevada
4. PRESENT LOCAL NAME(S) OR DESIGNATION(S) Davison Shoe Store
5. OTHER NAME(S) Parish and Evans, Books and Stationery
6. SPECIFIC LEGAL LOCATION TOWNSHIP _____ RANGE _____ SECTION _____
IF CITY OR TOWN, STREET ADDRESS 122 North Cedar Street
7. CITY OR TOWN Nevada IF RURAL, VICINITY
8. DESCRIPTION OF LOCATION
9. COORDINATES UTM
LAT
LONG
10. SITE ( ) STRUCTURE ( )
BUILDING (X) OBJECT ( )
11. ON NATIONAL REGISTER? YES ( ) NO (X)
12. IS IT ELIGIBLE? YES ( ) NO (X)
13. PART OF ESTAB. HIST. DISTRICT? YES ( ) NO (X)
14. DISTRICT POTENTIAL? YES (X) NO ( )
15. NAME OF ESTABLISHED DISTRICT
16. THEMATIC CATEGORY architecture
17. DATE(S) OR PERIOD c. 1885
18. STYLE OR DESIGN Italianate/multiple entry w/display window 92 67
19. ARCHITECT OR ENGINEER 20 50
20. CONTRACTOR OR BUILDER R1 AW
21. ORIGINAL USE, IF APPARENT Commercial
22. PRESENT USE Commercial
23. OWNERSHIP PUBLIC ( ) PRIVATE (X)
24. OWNER'S NAME AND ADDRESS IF KNOWN Loren & Quintella Howerton, P.O. Box 285 Nevada, MO
25. OPEN TO PUBLIC? YES (X) NO ( ) restricted
26. LOCAL CONTACT PERSON OR ORGANIZATION Main Street Nevada
27. OTHER SURVEYS IN WHICH INCLUDED N/A
28. NO. OF STORIES 2
29. BASEMENT? YES (X) NO ( )
30. FOUNDATION MATERIAL Not visible
31. WALL CONSTRUCTION Frame
32. ROOF TYPE AND MATERIAL Flat
33. NO. OF BAYS FRONT 5 SIDE
34. WALL TREATMENT Concrete brick veneer/metal
35. PLAN SHAPE rect.
36. CHANGES (EXPLAIN IN NO. 42) ADDITION ( ) ALTERED (X) MOVED ( )
37. CONDITION INTERIOR Unknown EXTERIOR Good
38. PRESERVATION UNDERWAY? YES ( ) NO (X)
39. ENDANGERED? BY WHAT? YES (X) NO ( ) modification
40. VISIBLE FROM PUBLIC ROAD? YES (X) NO ( )
41. DISTANCE FROM AND FRONTAGE ON ROAD Approx. 10'

42. FURTHER DESCRIPTION OF IMPORTANT FEATURES The main facade faces west. Storefront elevation has been altered with plate glass, brick, wood and metal awning. Original fenestration with decorative hoodmolds and lintels have been modified with wood shutters. Cornice features dentils and modillions. Brick veneer has been added to the primary facade.

PHOTO MUST BE PROVIDED

43. HISTORY AND SIGNIFICANCE This building first appears in the 1885 Sanborn Map. The original address was 630-31 North Cedar. The first verifiable occupant was Parish and Evans, Books and Stationery (1888).

44. DESCRIPTION OF ENVIRONMENT AND OUTBUILDINGS This building is located to the east of the Vernon County Courthouse Square. To the west, north and south are other commercial structures.

45. SOURCES OF INFORMATION City Directory, 1888. Sanborn Maps 1885, 1890, 1900, 1906, 1914, 1926.

46. PREPARED BY Becker/Millstein
47. ORGANIZATION Architectural & Art Historical Research
48. DATE 10/91
49. REVISION DATE(S)

RETURN THIS FORM WHEN COMPLETED TO: OFFICE OF HISTORIC PRESERVATION P.O. BOX 176 JEFFERSON CITY, MISSOURI 65102

IF ADDITIONAL SPACE IS NEEDED, ATTACH

DAYLIGHT
DONUT
SHOP
CLOSED
CLOSED
BMA
RENT

MISSOURI OFFICE OF HISTORIC PRESERVATION
ARCHITECTURAL/HISTORIC INVENTORY SURVEY FORM

1. NO. E-8
2. COUNTY Vernon
3. LOCATION OF NEGATIVES Main Street Nevada
4. PRESENT LOCAL NAME(S) OR DESIGNATION(S) Al's Daylight Donut/Army Recruiters' Office
5. OTHER NAME(S) J. B. Latimer, Dry Goods
6. SPECIFIC LEGAL LOCATION TOWNSHIP____ RANGE____ SECTION____ IF CITY OR TOWN, STREET ADDRESS 124-126 North Cedar Street
7. CITY OR TOWN Nevada IF RURAL, VICINITY
8. DESCRIPTION OF LOCATION
9. COORDINATES LAT LONG UTM
10. SITE ( ) BUILDING (X) STRUCTURE ( ) OBJECT ( )
11. ON NATIONAL REGISTER? YES ( ) NO (X)
12. IS IT ELIGIBLE? YES (X) NO ( )
13. PART OF ESTAB. HIST. DISTRICT? YES ( ) NO (X)
14. DISTRICT POTENTIAL? YES (X) NO ( )
15. NAME OF ESTABLISHED DISTRICT
16. THEMATIC CATEGORY architecture 030 050
17. DATE(S) OR PERIOD c. 1885
18. STYLE OR DESIGN Italianate/multi-ple entry w/display windows 9267
19. ARCHITECT OR ENGINEER 2050
20. CONTRACTOR OR BUILDER RI AW
21. ORIGINAL USE, IF APPARENT Commercial
22. PRESENT USE Commercial
23. OWNERSHIP PUBLIC ( ) PRIVATE (X)
24. OWNER'S NAME AND ADDRESS IF KNOWN 126-Orvel & Donna Cooper, 105 S. Main, ElDorado Spgs MO 64744; 124-Arty Doroff, 1103 N Washington Nevada
25. OPEN TO PUBLIC? restricted YES (X) NO ( )
26. LOCAL CONTACT PERSON OR ORGANIZATION Main Street Nevada
27. OTHER SURVEYS IN WHICH INCLUDED N/A
28. NO. OF STORIES 2
29. BASEMENT? YES (X) NO ( )
30. FOUNDATION MATERIAL Not visible
31. WALL CONSTRUCTION Frame
32. ROOF TYPE AND MATERIAL Flat
33. NO. OF BAYS FRONT 5 SIDE
34. WALL TREATMENT Brick/metal/cast iron
35. PLAN SHAPE rect.
36. CHANGES (EXPLAIN IN NO. 42) ADDITION ( ) ALTERED (X) MOVED ( )
37. CONDITION INTERIOR Unknown EXTERIOR Good
38. PRESERVATION UNDERWAY? YES ( ) NO (X)
39. ENDANGERED? BY WHAT? YES ( ) NO (X)
40. VISIBLE FROM PUBLIC ROAD? YES (X) NO ( )
41. DISTANCE FROM AND FRONTAGE ON ROAD Approx. 10'

PHOTO MUST BE PROVIDED

42. FURTHER DESCRIPTION OF IMPORTANT FEATURES The main façade faces west. Original cast-iron lintel and beams are extant. South transom obscurred. Original storefront moderately altered with aluminum doors, wood infill and awning. Second-story fenestration features double-hung, sash-type windows with segmental arched transoms and decorative cornice surrounds and stone sills. Other features include a prominent cornice with modillions, brackets and consols with acanathus leaf motif, pressed metal quoins are also featured.

43. HISTORY AND SIGNIFICANCE

This building first appears in the 1885 Sanborn Map. The original address was 632 North Cedar Street. The first verifiable occupant was J. B. Latimer, Dry Goods (1890).

44. DESCRIPTION OF ENVIRONMENT AND OUTBUILDINGS This building is located to the east of the Vernon County Courthouse Square. To the north, south and east are other commercial buildings.

45. SOURCES OF INFORMATION Business Directory, 1890. Sanborn Maps 1885, 1890, 1894, 1900, 1906, 1914, 1925.

46. PREPARED BY Becker/Millstein
47. ORGANIZATION Architectu & Art Historical Rese.
48. DATE 10/91
49. REVISION DATE(S)

RETURN THIS FORM WHEN COMPLETED TO: OFFICE OF HISTORIC PRESERVATION P.O. BOX 176 JEFFERSON CITY, MISSOURI 65102

IF ADDITIONAL SPACE IS NEEDED, ATTACH

Armed Forces
RECRUITING CENTER
DAYLIGHT
DONUT
SHOP
CLOSED
CLOSED

MISSOURI OFFICE OF HISTORIC PRESERVATION
ARCHITECTURAL/HISTORIC INVENTORY SURVEY FORM

1. NO. E-9

2. COUNTY Vernon

3. LOCATION OF NEGATIVES Main Street Nevada

4. PRESENT LOCAL NAME(S) OR DESIGNATION(S) Cope's Shoe Repair and Saddle Shop; Nevada Barbershop/ Cork n' Bottle

5. OTHER NAME(S) D.V. Hancock, Clothing

6. SPECIFIC LEGAL LOCATION TOWNSHIP _____ RANGE _____ SECTION _____
IF CITY OR TOWN, STREET ADDRESS 130 North Cedar St., 104 E. Walnut

7. CITY OR TOWN Nevada IF RURAL, VICINITY Street

8. DESCRIPTION OF LOCATION

9. COORDINATES LAT LONG UTM

10. SITE ( ) STRUCTURE ( )
BUILDING (X) OBJECT ( )

11. ON NATIONAL REGISTER? YES ( ) NO (X)

12. IS IT ELIGIBLE? YES ( ) NO (X)

13. PART OF ESTAB. HIST. DISTRICT? YES ( ) NO (X)

14. DISTRICT POTENTIAL? YES (X) NO ( )

15. NAME OF ESTABLISHED DISTRICT

16. THEMATIC CATEGORY architecture

17. DATE(S) OR PERIOD c. 1889

18. STYLE OR DESIGN Multiple entry w/display window

19. ARCHITECT OR ENGINEER 30 40

20. CONTRACTOR OR BUILDER R1 Aw

21. ORIGINAL USE, IF APPARENT Commercial

22. PRESENT USE Commercial

23. OWNERSHIP PUBLIC ( ) PRIVATE (X)

24. OWNER'S NAME AND ADDRESS IF KNOWN Paul Cope, Sr.
R.R. #3
Lamar, MO 64759

25. OPEN TO PUBLIC? YES (X) restricted NO ( )

26. LOCAL CONTACT PERSON OR ORGANIZATION Main Street Nevada

27. OTHER SURVEYS IN WHICH INCLUDED
N/A

28. NO. OF STORIES 2

29. BASEMENT? YES (X) NO ( )

30. FOUNDATION MATERIAL Not visible

31. WALL CONSTRUCTION Frame

32. ROOF TYPE AND MATERIAL Flat

33. NO. OF BAYS FRONT 1 SIDE

34. WALL TREATMENT Brick/metal

35. PLAN SHAPE rect.

36. CHANGES (EXPLAIN IN NO. 42) ADDITION ( ) ALTERED (X) MOVED ( )

37. CONDITION INTERIOR Unknown
EXTERIOR Fair

38. PRESERVATION UNDERWAY? YES ( ) NO (X)

39. ENDANGERED? BY WHAT? modification YES (X) NO ( )

40. VISIBLE FROM PUBLIC ROAD? YES (X) NO ( )

41. DISTANCE FROM AND FRONTAGE ON ROAD Approx. 10'

42. FURTHER DESCRIPTION OF IMPORTANT FEATURES The main elevation faces west. Original storefront has been drastically altered with plate glass and metal. Original fenestration, main elevation, has also been altered; brick sills and stone coursing remain. North facade features segmental arched fenestration and additional storefront entrances.

PHOTO MUST BE PROVIDED

43. HISTORY AND SIGNIFICANCE This building first appears in the 1890 Sanborn Map. The first verifiable occupant was in 1890; D. V. Hancock, Clothing.

44. DESCRIPTION OF ENVIRONMENT AND OUTBUILDINGS This building is located to the east of the Vernon County Courthouse Square. To the north, south and east are other commercial buildings.

45. SOURCES OF INFORMATION Business Directory, 1890. Sanborn Maps 1885, 1890, 1904, 1900, 1906, 1914, 1926.

46. PREPARED BY Becker/Millstein

47. ORGANIZATION Architect & Art Historical Rese

48. DATE 10/91

49. REVISION DATE(S)

RETURN THIS FORM WHEN COMPLETED TO: OFFICE OF HISTORIC PRESERVATION
P.O. BOX 176
JEFFERSON CITY, MISSOURI 65102

IF ADDITIONAL SPACE IS NEEDED, ATTACH

LIQUOR
SHOE REPAIR
BENNETT'S
BOOT & SHOE
REPAIR

MISSOURI OFFICE OF HISTORIC PRESERVATION
ARCHITECTURAL/HISTORIC INVENTORY SURVEY FORM

1. NO. A-12

2. COUNTY Vernon

3. LOCATION OF NEGATIVES Main Street Nevada

4. PRESENT LOCAL NAME(S) OR DESIGNATION(S) Nevada Radio and Refrigeration

5. OTHER NAME(S) Shatt's Delmonico Restaurant

6. SPECIFIC LEGAL LOCATION TOWNSHIP _____ RANGE _____ SECTION _____
IF CITY OR TOWN, STREET ADDRESS 204 N. Cedar Street

7. CITY OR TOWN IF RURAL, VICINITY Nevada

8. DESCRIPTION OF LOCATION

9. COORDINATES UTM
LAT
LONG

10. SITE ( ) STRUCTURE ( )
BUILDING (X) OBJECT ( )

11. ON NATIONAL REGISTER? YES ( ) NO (X)

12. IS IT ELIGIBLE? YES ( ) NO (X)

13. PART OF ESTAB. HIST. DISTRICT? YES ( ) NO (X)

14. DISTRICT POTENTIAL? YES (X) NO ( )

15. NAME OF ESTABLISHED DISTRICT

16. THEMATIC CATEGORY architecture

17. DATE(S) OR PERIOD c. 1890

18. STYLE OR DESIGN single entry w/ display windows 64

19. ARCHITECT OR ENGINEER AW

20. CONTRACTOR OR BUILDER

21. ORIGINAL USE, IF APPARENT commercial

22. PRESENT USE

23. OWNERSHIP PUBLIC ( ) PRIVATE (X)

24. OWNER'S NAME AND ADDRESS IF KNOWN Robert Pohl
11611 Glen Arbor Terrace
K.C., MO 64114

25. OPEN TO PUBLIC? YES (X) NO ( )
restricted

26. LOCAL CONTACT PERSON OR ORGANIZATION Main Street Nevada

27. OTHER SURVEYS IN WHICH INCLUDED
N/A

28. NO. OF STORIES 1

29. BASEMENT? YES ( ) NO (X)

30. FOUNDATION MATERIAL not visible

31. WALL CONSTRUCTION frame

32. ROOF TYPE AND MATERIAL flat

33. NO. OF BAYS FRONT 1 SIDE

34. WALL TREATMENT brick 30 99

35. PLAN SHAPE rect.

36. CHANGES (EXPLAIN IN NO. 42) ADDITION ( ) ALTERED (X) MOVED ( )

37. CONDITION INTERIOR unknown
EXTERIOR good

38. PRESERVATION UNDERWAY? YES ( ) NO (X)

39. ENDANGERED? YES (X) NO ( )
BY WHAT? modification

40. VISIBLE FROM PUBLIC ROAD? YES (X) NO ( )

41. DISTANCE FROM AND FRONTAGE ON ROAD approx. 10'

42. FURTHER DESCRIPTION OF IMPORTANT FEATURES The main elevation faces west. Storefront façade has been modified with the addition of plate glass, metal canopy and aluminum frame entry.

PHOTO MUST BE PROVIDED

43. HISTORY AND SIGNIFICANCE The original address was 202 N. Cedar. The first verifiable occupant was Shatt's Delmonico, a restaurant (1890-91).

44. DESCRIPTION OF ENVIRONMENT AND OUTBUILDINGS This building is located northeast of the Vernon County Courthouse. To the north, south, east and west are other commercial buildings.

45. SOURCES OF INFORMATION Scenes From The Past, P. 34.
Sanborn Maps, 1885, 1890, 1894, 1900, 1906, 1914, 1926.
City Directories, 1885, 1890

46. PREPARED BY Becker/Millstein

47. ORGANIZATION Architectural & Art Historical Research

48. DATE 01/92

49. REVISION DATE(S)

RETURN THIS FORM WHEN COMPLETED TO: OFFICE OF HISTORIC PRESERVATION
P.O. BOX 176
JEFFERSON CITY, MISSOURI 65102

* ADDITIONAL SPACE IS NEEDED, ATTACH

MISSOURI OFFICE OF HISTORIC PRESERVATION
ARCHITECTURAL/HISTORIC INVENTORY SURVEY FORM

1. NO. E,18,19,20 A 3-7, A-11
2. COUNTY Vernon
3. LOCATION OF NEGATIVES Main Street Nevada
4. PRESENT LOCAL NAME(S) OR DESIGNATION(S) W.F. Norman & Company Complex
5. OTHER NAME(S) --
6. SPECIFIC LEGAL LOCATION TOWNSHIP _____ RANGE _____ SECTION _____
IF CITY OR TOWN, STREET ADDRESS 220 N. Cedar Street
7. CITY OR TOWN IF RURAL, VICINITY Nevada
8. DESCRIPTION OF LOCATION
9. COORDINATES UTM
LAT
LONG
10. SITE ( ) STRUCTURE ( )
BUILDING (X) OBJECT ( )
11. ON NATIONAL REGISTER? YES ( ) NO (X)
12. IS IT ELIGIBLE? YES (X) NO ( )
13. PART OF ESTAB. HIST. DISTRICT? YES ( ) NO (X)
14. DISTRICT POTENTIAL? YES (X) NO ( )
15. NAME OF ESTABLISHED DISTRICT
16. THEMATIC CATEGORY architecture
17. DATE(S) OR PERIOD 1896(portions); 1904; 1909;
18. STYLE OR DESIGN 1910;1925
19. ARCHITECT OR ENGINEER 30 40 50
20. CONTRACTOR OR BUILDER AW
21. ORIGINAL USE, IF APPARENT church, commercial
22. PRESENT USE commercial
23. OWNERSHIP PUBLIC ( ) PRIVATE (X)
24. OWNER'S NAME AND ADDRESS IF KNOWN W. F. Norman Corp.
220 N. Cedar, Nevada, MO
25. OPEN TO PUBLIC? YES (X) restricted NO ( )
26. LOCAL CONTACT PERSON OR ORGANIZATION Main Street Nevada
27. OTHER SURVEYS IN WHICH INCLUDED
28. NO. OF STORIES 2-1
29. BASEMENT? YES ( ) NO (X)
30. FOUNDATION MATERIAL stone
31. WALL CONSTRUCTION frame
32. ROOF TYPE AND MATERIAL truncated hip/ sheet metal/ asphalt
33. NO. OF BAYS FRONT 12 SIDE 24
34. WALL TREATMENT brick
35. PLAN SHAPE "L"-shaped
36. CHANGES (EXPLAIN IN NO. 43) ADDITION (X) ALTERED (X) MOVED ( )
37. CONDITION INTERIOR good EXTERIOR excellent
38. PRESERVATION UNDERWAY? YES ( ) NO (X)
39. ENDANGERED? BY WHAT? YES ( ) NO (X)
40. VISIBLE FROM PUBLIC ROAD? YES (X) NO ( )
41. DISTANCE FROM AND FRONTAGE ON ROAD approx. 10'

42. FURTHER DESCRIPTION OF IMPORTANT FEATURES The main entrance is located at the west elevation. The west façade is two-stories in height, while the majority of the north unit is one-story in height. Fenestration of the east and north façades is segmental arched, eight-over-eight double-hung, sash-type with stone sills. Fenestration at both east & north façade separated by piers. The far west two bays of the north façade is two-stories in height.
~~(please see attached page)~~

PHOTO MUST BE PROVIDED

43. HISTORY AND SIGNIFICANCE Founded in 1898 by W.F. Norman and John Berghauser, the W.F. Norman & Company sheet metal works, was originally located in the Central Christian Church. This church was erected in 1896 at the southeast corner of E. Hunter and N. Cedar. W.F. Norman & Company purchased the church in 1902 for $2500. In 1909 the company building was almost destroyed by a fire. That same year, the sheet metal firm erected a new structure. In 1910, an additional structure was added to the south. In 1925, the east room of the factory was added.

44. DESCRIPTION OF ENVIRONMENT AND OUTBUILDINGS There are two detached out buildings to the south (rear): one corrugated metal gabled unit, and one pressed metal hipped unit with a pressed metal shed.

45. SOURCES OF INFORMATION Scenes From the Past; Sanborn Maps, 1885, 1890, 1894, 1900, 1906, 1914, 1926;
(please see attached page)

46. PREPARED BY Becker/Millstein
47. ORGANIZATION Architectural & Art Historical Research
48. DATE 01/92
49. REVISION DATE(S)

RETURN THIS FORM WHEN COMPLETED TO: OFFICE OF HISTORIC PRESERVATION
P.O. BOX 176
JEFFERSON CITY, MISSOURI 65102

* ADDITIONAL SPACE IS NEEDED, ATTACH

220 N. Cedar Street
Nevada, MO

42. (cont'd.) Fenestration of the west elevation is paired (second-story) and single segmental arched, double-hung sash-type with eight-over-eight lights and stone sills. The fenestration at the south end of the west bay is one-over-one light. Multiple entrances at the west elevation. Corbeling at roofline, west façade; roofline at east and north façade features denticulation and egg & dart embellishments.

45. (cont'd.) Western Contractor, Sept. 21, 1904, p. 2;
Nov. 10, 1909, p. 5;
Nov. 17, 1909, p. 5;
Nov. 9, 1910, p. 15.

MISSOURI OFFICE OF HISTORIC PRESERVATION

ARCHITECTURAL/HISTORIC INVENTORY SURVEY FORM

1. NO. A-10

2. COUNTY Vernon

3. LOCATION OF NEGATIVES Main Street Nevada

4. PRESENT LOCAL NAME(S) OR DESIGNATION (S) Hair Handlers

5. OTHER NAME(S) H.B. Schnatterly, Machine Works

6. SPECIFIC LEGAL LOCATION
TOWNSHIP _____ RANGE _____ SECTION _____
IF CITY OR TOWN, STREET ADDRESS 227 N. Cedar St.

7. CITY OR TOWN IF RURAL, VICINITY Nevada

8. DESCRIPTION OF LOCATION

9. COORDINATES UTM
LAT
LONG

10. SITE ( ) STRUCTURE ( )
BUILDING (X) OBJECT ( )

11. ON NATIONAL REGISTER? YES ( ) NO (X)

12. IS IT ELIGIBLE? YES ( ) NO (X)

13. PART OF ESTA. HIST. DISTRICT? YES ( ) NO (X)

14. DISTRICT POTENTIAL? YES (X) NO ( )

15. NAME OF ESTABLISHED DISTRICT

16. THEMATIC CATEGORY architecture

17. DATE (S) OR PERIOD c. 1907-1912

18. STYLE OR DESIGN Single entry w/display window

19. ARCHITECT OR ENGINEER 30

20. CONTRACTOR OR BUILDER AW

21. ORIGINAL USE, IF APPARENT commercial

22. PRESENT USE commercial

23. OWNERSHIP PUBLIC ( ) PRIVATE (X)

24. OWNER'S NAME AND ADDRESS IF KNOWN
Sharon Wheeler & Susan Rains
227 N. Cedar, Nevada

25. OPEN TO PUBLIC? YES (X) NO ( )
Restricted

26. LOCAL CONTACT PERSON OR ORGANIZATION Main Street Nevada

27. OTHER SURVEYS IN WHICH INCLUDED

28. NO. OF STORIES 1

29. BASEMENT? YES ( ) NO ( )

30. FOUNDATION MATERIAL Not visible

31. WALL CONSTRUCTION frame

32. ROOF TYPE AND MATERIAL flat

33. NO. OF BAYS FRONT 3 SIDE

34. WALL TREATMENT Brick

35. PLAN SHAPE rectangular

36. CHANGES (EXPLAIN IN NO. 42) ADDITION ( ) ALTERED (X) MOVED ( )

37. CONDITION INTERIOR unknown EXTERIOR good

38. PRESERVATION UNDERWAY? YES ( ) NO (X)

39. ENDANGERED? BY WHAT? YES ( ) NO (X)

40. VISIBLE FROM PUBLIC ROAD? YES (X) NO ( )

41. DISTANCE FROM AND FRONTAGE ON ROAD approx. 10 feet

42. FURTHER DESCRIPTION OF IMPORTANT FEATURES The main elevation faces east. Original window placement and stone sills are extant. Single entry with transom and sidelights is non-original. Original brick corbeling at roofline is extant.

PHOTO MUST BE PROVIDED

43. HISTORY AND SIGNIFICANCE This building, along with 229 and 231 N. Cedar, does not appear on any Sanborn Map until 1914. It appears that this location, in addition to 229 N. Cedar, was part of a complex of structures belonging to H.B. Schnatterly, Machine Works.

44. DESCRIPTION OF ENVIRONMENT AND OUTBUILDINGS This building is located northeast of the Vernon County Courthouse. To the north, east, south and west are other commercial structures.

45. SOURCES OF INFORMATION Sanborn Maps 1885, 1890, 1894, 1900, 1906, 1914, 1926.
City Directories 1890 through 1923-24.

46. PREPARED BY Becker/Millstein

47. ORGANIZATION Architectural & Art Historical Research

48. DATE 01/92

49. REVISION DATE (S)

RETURN THIS FORM WHEN COMPLETED TO: OFFICE OF HISTORIC PRESERVATION
P.O. BOX 176
JEFFERSON CITY, MISSOURI 65102

IF ADDITIONAL SPACE IS NEEDED, ATTACH A SEPARATE SHEET TO THIS FORM.

1. NO. 2. COUNTY 3. LOCATION OF NEGATIVES 4. PRESENT LOCAL NAME (S) OR DESIGNATION (S) 5. OTHER NAME (S) 6. TOWNSHIP RANGE

The Hair Handlers
229 N. CEDAR
COMMUNITY OUTREACH
8 TO 5

MISSOURI OFFICE OF HISTORIC PRESERVATION

ARCHITECTURAL/HISTORIC INVENTORY SURVEY FORM

1. NO. A-9

2. COUNTY **Vernon**

3. LOCATION OF NEGATIVES **Main Street Nevada**

4. PRESENT LOCAL NAME(S) OR DESIGNATION (S) Community Outreach

5. OTHER NAME(S) H.B. Schnatterly, Machine Works

6. SPECIFIC LEGAL LOCATION TOWNSHIP _____ RANGE _____ SECTION _____
IF CITY OR TOWN, STREET ADDRESS 229 N. Cedar St.

7. CITY OR TOWN IF RURAL, VICINITY **Nevada**

8. DESCRIPTION OF LOCATION

9. COORDINATES UTM
LAT
LONG

10. SITE ( ) BUILDING (X) STRUCTURE ( ) OBJECT ( )

11. ON NATIONAL REGISTER? YES ( ) NO (X)

12. IS IT ELIGIBLE? YES ( ) NO (X)

13. PART OF ESTA. HIST. DISTRICT? YES ( ) NO (X)

14. DISTRICT POTENTIAL? YES (X) NO ( )

15. NAME OF ESTABLISHED DISTRICT

16. THEMATIC CATEGORY **architecture**

17. DATE (S) OR PERIOD c. 1907-1912

18. STYLE OR DESIGN Single entry w/display window 64

19. ARCHITECT OR ENGINEER

20. CONTRACTOR OR BUILDER

21. ORIGINAL USE, IF APPARENT commercial 02E

22. PRESENT USE commercial

23. OWNERSHIP PUBLIC ( ) PRIVATE (X)

24. OWNER'S NAME AND ADDRESS IF KNOWN
Community Food Pantry, Inc.
229 N. Cedar, Nevada, MO

25. OPEN TO PUBLIC? YES (X) NO ( )
Restricted

26. LOCAL CONTACT PERSON OR ORGANIZATION **Main Street Nevada**

27. OTHER SURVEYS IN WHICH INCLUDED
N/A

28. NO. OF STORIES 1

29. BASEMENT? YES ( ) NO ( )

30. FOUNDATION MATERIAL Not visible

31. WALL CONSTRUCTION frame

32. ROOF TYPE AND MATERIAL flat

33. NO. OF BAYS FRONT 3 SIDE

34. WALL TREATMENT brick

35. PLAN SHAPE rectangular

36. CHANGES (EXPLAIN IN NO. 42) ADDITION ( ) ALTERED (X) MOVED ( )

37. CONDITION INTERIOR unknown EXTERIOR good

38. PRESERVATION UNDERWAY? YES ( ) NO (X)

39. ENDANGERED? BY WHAT? YES (X) NO ( )
modificationn

40. VISIBLE FROM PUBLIC ROAD? YES (X) NO ( )

41. DISTANCE FROM AND FRONTAGE ON ROAD
approx. 10 feet

42. FURTHER DESCRIPTION OF IMPORTANT FEATURES The main elevation faces east. Storefront has been altered with the addition of plate glass windows and new facing. Centered entrance; cornice line, non-original, is molded.

PHOTO MUST BE PROVIDED

43. HISTORY AND SIGNIFICANCE This building, along with 227 and 231 N. Cedar, does not appear on any Sanborn Map until 1914. It appears that this location, in addition to 227 N. cedar, was part of a complex of structures belonging to H. B. Schnatterly, Machine Works.

44. DESCRIPTION OF ENVIRONMENT AND OUTBUILDINGS This building is located northeast of the Vernon County Courthouse. To the north, east, south and west are other commercial structures

45. SOURCES OF INFORMATION Sanborn Maps 1885, 1890, 1894, 1900, 1906, 1914, 1926. City Directories 1890 through 1923-24.

46. PREPARED BY **Becker/Millstein**

47. ORGANIZATION **Architectural & Art Historical Research**

48. DATE 01/92

49. REVISION DATE (S)

RETURN THIS FORM WHEN COMPLETED TO: OFFICE OF HISTORIC PRESERVATION
P.O. BOX 176
JEFFERSON CITY, MISSOURI 65102

IF ADDITIONAL SPACE IS NEEDED, ATTACH A SEPARATE SHEET TO THIS FORM.

1. NO. | 2. COUNTY | 4. PRESENT LOCAL NAME (S) OR DESIGNATION (S) | 5. OTHER NAME (S) | 6. TOWNSHIP | RANGE

Air Handlers
229 N. CEDAR
COMMUNITY OUTREACH
8 TO 5

MISSOURI OFFICE OF HISTORIC PRESERVATION

ARCHITECTURAL/HISTORIC INVENTORY SURVEY FORM

1. NO. A-8
2. COUNTY Vernon
3. LOCATION OF NEGATIVES Main Street Nevada
4. PRESENT LOCAL NAME(S) OR DESIGNATION (S) Weakley Real Estate
5. OTHER NAME(S) H.B. Schnatterly, Machine Works

6. SPECIFIC LEGAL LOCATION
TOWNSHIP _____ RANGE _____ SECTION _____
IF CITY OR TOWN, STREET ADDRESS 231 N. Cedar St.

7. CITY OR TOWN IF RURAL, VICINITY Nevada

8. DESCRIPTION OF LOCATION

9. COORDINATES UTM
LAT
LONG

10. SITE ( ) BUILDING (X) STRUCTURE ( ) OBJECT ( )

11. ON NATIONAL REGISTER? YES ( ) NO (X)
12. IS IT ELIGIBLE? YES ( ) NO (X)
13. PART OF ESTA. HIST. DISTRICT? YES ( ) NO (X)
14. DISTRICT POTENTIAL? YES (X) NO ( )

15. NAME OF ESTABLISHED DISTRICT

16. THEMATIC CATEGORY architecture
17. DATE (S) OR PERIOD c. 1907-1923
18. STYLE OR DESIGN Multiple entry w/display window 64
19. ARCHITECT OR ENGINEER 50 30 40
20. CONTRACTOR OR BUILDER AW
21. ORIGINAL USE, IF APPARENT commercial 02E 02A
22. PRESENT USE commercial
23. OWNERSHIP PUBLIC ( ) PRIVATE (X)
24. OWNER'S NAME AND ADDRESS IF KNOWN
Donald Weakley
231 N. Cedar, Nevada, MO
25. OPEN TO PUBLIC? YES (X) NO ( )
Restricted
26. LOCAL CONTACT PERSON OR ORGANIZATION Main Street Nevada
27. OTHER SURVEYS IN WHICH INCLUDED

28. NO. OF STORIES 2
29. BASEMENT? YES ( ) NO ( )
Not visible
30. FOUNDATION MATERIAL Not visible
31. WALL CONSTRUCTION frame
32. ROOF TYPE AND MATERIAL flat
33. NO. OF BAYS FRONT 1 SIDE 7
34. WALL TREATMENT Wood, metal, brick
35. PLAN SHAPE rectangular
36. CHANGES (EXPLAIN IN NO. 42) ADDITION ( ) ALTERED (X) MOVED ( )
37. CONDITION INTERIOR unknown EXTERIOR good
38. PRESERVATION UNDERWAY? YES ( ) NO (X)
39. ENDANGERED? BY WHAT? YES (X) NO ( )
alteration
40. VISIBLE FROM PUBLIC ROAD? YES (X) NO ( )
41. DISTANCE FROM AND FRONTAGE ON ROAD approx. 10 feet

42. FURTHER DESCRIPTION OF IMPORTANT FEATURES The main elevation faces east. Original storefront elevation has been drastically altered with the addition of paneling, prominent oriel window, pressed metal embellishments, second-story falsedoor and canopy. Secondary elevation fenestration is segmental arched double-hung, sash-type, one-over-one with brick headers and stone sills. Cornice line, primary facade, features modillions and console.

PHOTO MUST BE PROVIDED

43. HISTORY AND SIGNIFICANCE From an 1890 Sanborn Map, this property appears as a frame dwelling with wood exterior, with an address of 229 N. Cedar. It wasn't until 1914 that a brick building appears on this site (Sanborn Map). The first verifiable occupant was H.B. Schnatterly, Machine Shop.

44. DESCRIPTION OF ENVIRONMENT AND OUTBUILDINGS This building is located northeast of the Vernon County Courthouse. To the south, east and west are other commercial structures. Directly to the north is Walnut Street.

45. SOURCES OF INFORMATION Sanborn Maps 1885, 1890, 1894, 1900, 1906, 1914, 1926. City Directories 1905, 1913.

46. PREPARED BY Becker/Millstein
47. ORGANIZATION Architectural & Art Historical Research
48. DATE 01/92
49. REVISION DATE (S)

RETURN THIS FORM WHEN COMPLETED TO: OFFICE OF HISTORIC PRESERVATION
P.O. BOX 176
JEFFERSON CITY, MISSOURI 65102

IF ADDITIONAL SPACE IS NEEDED, ATTACH A SEPARATE SHEET TO THIS FORM.

1. NO. 2. COUNTY 3. LOCATION OF NEGATIVES 4. PRESENT LOCAL NAME (S) OR DESIGNATION (S) 5. OTHER NAME (S) 6. TOWNSHIP RANGE

MISSOURI OFFICE OF HISTORIC PRESERVATION

ARCHITECTURAL/HISTORIC INVENTORY SURVEY FORM

1. NO. H-5

2. COUNTY Vernon

3. LOCATION OF NEGATIVES Main Street Nevada

4. PRESENT LOCAL NAME(S) OR DESIGNATION(S) The Nevada Daily/Sunday Herald and Shoppers Guide

5. OTHER NAME(S) Eureka Steam Laundry

6. SPECIFIC LEGAL LOCATION TOWNSHIP _____ RANGE _____ SECTION _____
IF CITY OR TOWN, STREET ADDRESS 131 South Cedar

7. CITY OR TOWN IF RURAL, VICINITY Nevada

8. DESCRIPTION OF LOCATION

9. COORDINATES LAT LONG UTM

10. SITE ( ) STRUCTURE ( )
BUILDING (X) OBJECT ( )

11. ON NATIONAL REGISTER? YES ( ) NO (X)

12. IS IT ELIGIBLE? YES ( ) NO (X)

13. PART OF ESTAB. HIST. DISTRICT? YES ( ) NO (X)

14. DISTRICT POTENTIAL? YES ( ) NO (X)

15. NAME OF ESTABLISHED DISTRICT

16. THEMATIC CATEGORY architecture

17. DATE(S) OR PERIOD c. 1890

18. STYLE OR DESIGN 69

19. ARCHITECT OR ENGINEER

20. CONTRACTOR OR BUILDER

21. ORIGINAL USE, IF APPARENT Commercial 025

22. PRESENT USE Commercial

23. OWNERSHIP PUBLIC ( ) PRIVATE (X)

24. OWNER'S NAME AND ADDRESS IF KNOWN Go Zia-Driver Media I
c/o Nevada Daily Mail
131 S. Cedar, Nevada, MO

25. OPEN TO PUBLIC? restricted YES (X) NO ( )

26. LOCAL CONTACT PERSON OR ORGANIZATION Main Street Nevada

27. OTHER SURVEYS IN WHICH INCLUDED
N/A

28. NO. OF STORIES

29. BASEMENT? YES (X) NO ( )

30. FOUNDATION MATERIAL Not visible

31. WALL CONSTRUCTION Frame

32. ROOF TYPE AND MATERIAL Flat

33. NO. OF BAYS FRONT 1 SIDE 5

34. WALL TREATMENT Brick/stucco/stone

35. PLAN SHAPE irreg.

36. CHANGES (EXPLAIN IN NO. 42) ADDITION (X) ALTERED (X) MOVED ( )

37. CONDITION INTERIOR Unknown
EXTERIOR Good

38. PRESERVATION UNDERWAY? YES ( ) NO (X)

39. ENDANGERED? BY WHAT? YES ( ) NO (X)

40. VISIBLE FROM PUBLIC ROAD? YES (X) NO ( )

41. DISTANCE FROM AND FRONTAGE ON ROAD Approx. 10'

42. FURTHER DESCRIPTION OF IMPORTANT FEATURES The main elevation of this building faces west. Original storefront has been radically altered. Original entry and flanking fenestration has been infilled and modified with wood, brick and new windows. New addition, north elevation. Secondary elevation fenestration is segmentally arched.

PHOTO MUST BE PROVIDED

43. HISTORY AND SIGNIFICANCE The Nevada Publishing Company was founded in 1943 when Stauffer Publications, Inc., Topeka, Kansas, purchased two Nevada, MO newspapers; The Southwest Mail and The Weekly Post. The new paper was named the Nevada Daily Mail. Ben F. Weir was the founding publisher. This building first appears in the 1890 Sanborn Map. The first verifiable occupant was the Eureka Steam Laundry. In 1894 a wagon shop was the occupant and, in 1900, a blacksmith shop. By 1906 the Post Publishing Company was the occupant and, by 1914, The Evening Post was the new occupant.

44. DESCRIPTION OF ENVIRONMENT AND OUTBUILDINGS This building is located in a commercial area of Nevada, Missouri. To the north, east and west are other commercial buildings.

45. SOURCES OF INFORMATION Sanborn Maps 1885, 1890, 1894, 1900, 1906, 1914. Nevada Herald Sun, Oct. 30, 1983, 1-H

46. PREPARED BY Becker/Millstein

47. ORGANIZATION Architect & Art Historical Rese

48. DATE 10/91

49. REVISION DATE(S)

RETURN THIS FORM WHEN COMPLETED TO: OFFICE OF HISTORIC PRESERVATION
P.O. BOX 176
JEFFERSON CITY, MISSOURI 65102

IF ADDITIONAL SPACE IS NEEDED, ATTACH

NEVADA
DAILY
MAIL

MISSOURI OFFICE OF HISTORIC PRESERVATION

ARCHITECTURAL/HISTORIC INVENTORY SURVEY FORM

1. NO. D-5A

2. COUNTY Vernon

3. LOCATION OF NEGATIVES Main Street Nevada

4. PRESENT LOCAL NAME(S) OR DESIGNATION (S) Thomas Pharmacy and Gift Shop

5. OTHER NAME(S) J.W. Wishart, Drugs, W.A. Bates & Co., Grocers, I.F.S. Nelson, Grocery

6. SPECIFIC LEGAL LOCATION
TOWNSHIP _____ RANGE _____ SECTION _____
IF CITY OR TOWN, STREET ADDRESS: 100-102 E. Cherry St.

7. CITY OR TOWN IF RURAL, VICINITY Nevada

8. DESCRIPTION OF LOCATION

9. COORDINATES UTM
LAT
LONG

10. SITE ( ) BUILDING (X) STRUCTURE ( ) OBJECT ( )

11. ON NATIONAL REGISTER? YES ( ) NO (X)

12. IS IT ELIGIBLE? YES (X) NO ( )

13. PART OF ESTA. HIST. DISTRICT? YES ( ) NO (X)

14. DISTRICT POTENTIAL? YES (X) NO ( )

15. NAME OF ESTABLISHED DISTRICT

16. THEMATIC CATEGORY architecture

17. DATE (S) OR PERIOD 1880-1884, 1911 (remodel)

18. STYLE OR DESIGN Victorian Functional 67

19. ARCHITECT OR ENGINEER 30 59

20. CONTRACTOR OR BUILDER John Cohenour (1911) el el AW

21. ORIGINAL USE, IF APPARENT commercial 02E

22. PRESENT USE commercial

23. OWNERSHIP PUBLIC ( ) PRIVATE (X)

24. OWNER'S NAME AND ADDRESS IF KNOWN
Wells Enterprises, Inc.
100 E. Cherry, Nevada, MO

25. OPEN TO PUBLIC? YES (X) NO ( )
Restricted

26. LOCAL CONTACT PERSON OR ORGANIZATION Main Street Nevada

27. OTHER SURVEYS IN WHICH INCLUDED

28. NO. OF STORIES 2

29. BASEMENT? YES (X) NO ( )

30. FOUNDATION MATERIAL Not visible

31. WALL CONSTRUCTION frame

32. ROOF TYPE AND MATERIAL flatt

33. NO. OF BAYS FRONT 2 SIDE

34. WALL TREATMENT Brick/glass/brick veneer

35. PLAN SHAPE rectangular

36. CHANGES (EXPLAIN IN NO. 42) ADDITION ( ) ALTERED (X) MOVED ( )

37. CONDITION INTERIOR _____ EXTERIOR good

38. PRESERVATION UNDERWAY? YES ( ) NO (X)

39. ENDANGERED? BY WHAT? YES (X) NO (X)

40. VISIBLE FROM PUBLIC ROAD? YES (X) NO ( )

41. DISTANCE FROM AND FRONTAGE ON ROAD approx. 10 feet

42. FURTHER DESCRIPTION OF IMPORTANT FEATURES The main elevation faces north. The storefront level has been substantially altered including aluminum frame doors, plate glass windows, brick veneer and shingle pent roof. Second story fenestration consists of one-over-one light, double hung sash windows placed within rounded arches. Cast iron decorative hood molds and sills further adorn the windows. Recessed rectangular panels are located in the frieze. A denticulated cornice runs above the frieze.

PHOTO MUST BE PROVIDED

43. HISTORY AND SIGNIFICANCE This building appears in the 1885 Sanborn Map. The original address was 336, 337 E. Cherry Street. The first verifiable occupants were in 1888, J.W. Wishart, Druggist (100 E. Cherry) and W.A. Bates & Co., Grocers were using 102 as well as 104 E. Cherry for their store. In 1890, 102 E. Cherry Street was occupied by IFS Nelson, Grocer. (102 E. Cherry) was remodeled in 1911 by John Cohenour, for W.C. Davis Shoe Store.

44. DESCRIPTION OF ENVIRONMENT AND OUTBUILDINGS The building is one block from the downtown square of Nevada. To the north, south, east and west are other commercial structures.

45. SOURCES OF INFORMATION Sanborn Map 1885. City Directories, 1888, 1890.

46. PREPARED BY Becker/Millstein

47. ORGANIZATION Architectural & Art Historical Research

48. DATE 01/92

49. REVISION DATE (S)

RETURN THIS FORM WHEN COMPLETED TO: OFFICE OF HISTORIC PRESERVATION
P.O. BOX 176
JEFFERSON CITY, MISSOURI 65102

IF ADDITIONAL SPACE IS NEEDED, ATTACH A SEPARATE SHEET TO THIS FORM.

1. NO. 2. COUNTY 3. LOCATION OF NEGATIVES 4. PRESENT LOCAL NAME (S) OR DESIGNATION (S) 5. OTHER NAME (S) 6. TOWNSHIP RANGE

MISSOURI OFFICE OF HISTORIC PRESERVATION

ARCHITECTURAL/HISTORIC INVENTORY SURVEY FORM

1. NO. D-6A
2. COUNTY Vernon
3. LOCATION OF NEGATIVES Main Street Nevada
4. PRESENT LOCAL NAME(S) OR DESIGNATION (S) Martial Arts Fitness Center
5. OTHER NAME(S) W. A. Bates and Co. Wholesale Grocers

6. SPECIFIC LEGAL LOCATION
TOWNSHIP _____ RANGE _____ SECTION _____
IF CITY OR TOWN, STREET ADDRESS 104 E. Cherry St.
7. CITY OR TOWN IF RURAL, VICINITY Nevada
8. DESCRIPTION OF LOCATION

9. COORDINATES UTM
LAT
LONG

10. SITE ( ) STRUCTURE ( )
BUILDING (X) OBJECT ( )

11. ON NATIONAL REGISTER? YES ( ) NO (X)
12. IS IT ELIGIBLE? YES ( ) NO (X)
13. PART OF ESTA. HIST. DISTRICT? YES ( ) NO (X)
14. DISTRICT POTENTIAL? YES (X) NO ( )
15. NAME OF ESTABLISHED DISTRICT

16. THEMATIC CATEGORY architecture
17. DATE (S) OR PERIOD 1880-84
18. STYLE OR DESIGN Single entry with Victorian Functional/ display windows
19. ARCHITECT OR ENGINEER C4
20. CONTRACTOR OR BUILDER AW
21. ORIGINAL USE, IF APPARENT commercial 02 E
22. PRESENT USE commercial
23. OWNERSHIP PUBLIC ( ) PRIVATE (X)
24. OWNER'S NAME AND ADDRESS IF KNOWN
Louella Shelton
104 E. Cherry, Nevada
25. OPEN TO PUBLIC? YES (X) NO ( )
Restricted
26. LOCAL CONTACT PERSON OR ORGANIZATION Main Street Nevada
27. OTHER SURVEYS IN WHICH INCLUDED
N/A

28. NO. OF STORIES 2
29. BASEMENT? YES (X) NO ( )
30. FOUNDATION MATERIAL Not visible
31. WALL CONSTRUCTION frame
32. ROOF TYPE AND MATERIAL flat
33. NO. OF BAYS FRONT 3 SIDE
34. WALL TREATMENT 30 Brick/Sheet metal/Glass
35. PLAN SHAPE rectangular
36. CHANGES (EXPLAIN IN NO. 42) ADDITION ( ) ALTERED (X) MOVED ( )
37. CONDITION INTERIOR _____ EXTERIOR fair
38. PRESERVATION UNDERWAY? YES ( ) NO (X)
39. ENDANGERED? BY WHAT? YES ( ) NO (X)
40. VISIBLE FROM PUBLIC ROAD? YES (X) NO ( )
41. DISTANCE FROM AND FRONTAGE ON ROAD approx. 10 feet

42. FURTHER DESCRIPTION OF IMPORTANT FEATURES The main elevation faces north. The store-front level of the main facade has been substantially altered including aluminum frame door, plate glass windows, metal canopy and sheet metal. Fenestration on the second story consists of one-over-one light double hung sash rounded arch windows with brick hood molds and metal sills. Recess brick panels on the frieze as well as a brick corbel cornice are extinct to the building.

PHOTO MUST BE PROVIDED

43. HISTORY AND SIGNIFICANCE This building appeared in the 1885 Sanborn Map. The first verifiable occupant was W. A. Bates and Co., Wholesale Grocers in 1888.

44. DESCRIPTION OF ENVIRONMENT AND OUTBUILDINGS This building is situated a half a block away from the downtown square of Nevada. To the north, south, east and west are other commercial structures.

45. SOURCES OF INFORMATION Sanborn Maps 1885, 1890, 1900, 1906, 1914, 1926. Business Directory 1888. History of Vernon County, Missouri, 1887.

46. PREPARED BY Becker/Millstein
47. ORGANIZATION Architectural & Art Historical Research
48. DATE 01/92
49. REVISION DATE (S)

RETURN THIS FORM WHEN COMPLETED TO: OFFICE OF HISTORIC PRESERVATION
P.O. BOX 176
JEFFERSON CITY, MISSOURI 65102

IF ADDITIONAL SPACE IS NEEDED, ATTACH A SEPARATE SHEET TO THIS FORM.

1. NO. | 2. COUNTY | 4. PRESENT LOCAL NAME (S) OR DESIGNATION (S) | 5. OTHER NAME (S) | 6. TOWNSHIP | RANGE

MISSOURI OFFICE OF HISTORIC PRESERVATION

ARCHITECTURAL/HISTORIC INVENTORY SURVEY FORM

1. NO. D-6A

2. COUNTY Vernon

3. LOCATION OF NEGATIVES Main Street Nevada

4. PRESENT LOCAL NAME(S) OR DESIGNATION(S) Martial Arts Fitness Center

5. OTHER NAME(S) W. A. Bates and Company Wholesale Grocers

6. SPECIFIC LEGAL LOCATION TOWNSHIP _____ RANGE _____ SECTION _____
IF CITY OR TOWN, STREET ADDRESS 104 East Cherry Street

7. CITY OR TOWN IF RURAL, VICINITY Nevada

8. DESCRIPTION OF LOCATION

9. COORDINATES UTM
LAT
LONG

10. SITE ( ) STRUCTURE ( )
BUILDING (X) OBJECT ( )

11. ON NATIONAL REGISTER? YES ( ) NO (X)

12. IS IT ELIGIBLE? YES (X) NO ( )

13. PART OF ESTAB. HIST. DISTRICT? YES ( ) NO (X)

14. DISTRICT POTENTIAL? YES (X) NO ( )

15. NAME OF ESTABLISHED DISTRICT

16. THEMATIC CATEGORY architecture

17. DATE(S) OR PERIOD c. 1880-1884

18. STYLE OR DESIGN Single entry Victorian Functional w/display windows

19. ARCHITECT OR ENGINEER 30

20. CONTRACTOR OR BUILDER AW

21. ORIGINAL USE, IF APPARENT Commercial

22. PRESENT USE Commercial

23. OWNERSHIP PUBLIC ( ) PRIVATE (X)

24. OWNER'S NAME AND ADDRESS IF KNOWN Louella Shelton
248½ E. Broadway
Kansas City, MO

25. OPEN TO PUBLIC? YES (X) NO ( )
restricted

26. LOCAL CONTACT PERSON OR ORGANIZATION Main Street Nevada

27. OTHER SURVEYS IN WHICH INCLUDED
N/A

28. NO. OF STORIES 2

29. BASEMENT? YES (X) NO ( )

30. FOUNDATION MATERIAL Not visible

31. WALL CONSTRUCTION Frame

32. ROOF TYPE AND MATERIAL Flat

33. NO. OF BAYS FRONT 3 SIDE

34. WALL TREATMENT Brick/sheet metal/glass

35. PLAN SHAPE rect.

36. CHANGES (EXPLAIN IN NO. 42) ADDITION ( ) ALTERED (X) MOVED ( )

37. CONDITION INTERIOR _____ EXTERIOR Fair

38. PRESERVATION UNDERWAY? YES ( ) NO (X)

39. ENDANGERED? BY WHAT? YES ( ) NO (X)

40. VISIBLE FROM PUBLIC ROAD? YES (X) NO ( )

41. DISTANCE FROM AND FRONTAGE ON ROAD Approx. 10'

42. FURTHER DESCRIPTION OF IMPORTANT FEATURES The main elevation faces north. The storefront level of the main facade has been substantially altered including aluminum frame door, plate glass windows, metal canopy and sheet metal. Fenestration on the second story consists of one-over-one light double hung sash rounded arch windows with brick hood molds and metal sills. Recess brick panels in the frieze as well as a brick corbel cornice are extinct to the building.

PHOTO MUST BE PROVIDED

43. HISTORY AND SIGNIFICANCE This building appeared in the 1885 Sanborn Map. The first verifiable occupany was W. A. Bates and Co., Wholesale Grocers, in 1888.

44. DESCRIPTION OF ENVIRONMENT AND OUTBUILDINGS This building is situated a half block away from the downtown square of Nevada. To the north, south, east and west are other commercial structures.

45. SOURCES OF INFORMATION Sanborn Maps 1885, 1890, 1900, 1906, 1914, 1926. City Directory, 1888.

46. PREPARED BY Becker/Millstein

47. ORGANIZATION Architectural & Art Historical Research

48. DATE 10/91

49. REVISION DATE(S)

RETURN THIS FORM WHEN COMPLETED TO: OFFICE OF HISTORIC PRESERVATION
P.O. BOX 176
JEFFERSON CITY, MISSOURI 65102

IF ADDITIONAL SPACE IS NEEDED, ATTACH

MARTIAL ARTS
FITNESS CENTER
STAR
CLEANERS

MISSOURI OFFICE OF HISTORIC PRESERVATION

ARCHITECTURAL/HISTORIC INVENTORY SURVEY FORM

1. NO. D-7A

2. COUNTY Vernon

3. LOCATION OF NEGATIVES Main Street Nevada

4. PRESENT LOCAL NAME(S) OR DESIGNATION(S) Star Cleaners

5. OTHER NAME(S) Sharp and Sowers Hardware

6. SPECIFIC LEGAL LOCATION TOWNSHIP _____ RANGE _____ SECTION _____
IF CITY OR TOWN, STREET ADDRESS 106 East Cherry Street

7. CITY OR TOWN Nevada IF RURAL, VICINITY

8. DESCRIPTION OF LOCATION

9. COORDINATES UTM
LAT
LONG

10. SITE ( ) STRUCTURE ( )
BUILDING (X) OBJECT ( )

11. ON NATIONAL REGISTER? YES ( ) NO (X)

12. IS IT ELIGIBLE? YES (X) NO ( )

13. PART OF ESTAB. HIST. DISTRICT? YES ( ) NO (X)

14. DISTRICT POTENTIAL? YES (X) NO ( )

15. NAME OF ESTABLISHED DISTRICT

16. THEMATIC CATEGORY architecture

17. DATE(S) OR PERIOD c. 1880-1884

18. STYLE OR DESIGN Queen Anne single entry w/display windows

19. ARCHITECT OR ENGINEER b4

20. CONTRACTOR OR BUILDER 20

21. ORIGINAL USE, IF APPARENT Commercial 02F

22. PRESENT USE Commercial

23. OWNERSHIP PUBLIC ( ) PRIVATE (X)

24. OWNER'S NAME AND ADDRESS IF KNOWN Robert A. McCarter
305 S. College
Nevada, MO

25. OPEN TO PUBLIC? YES (X) restricted NO ( )

26. LOCAL CONTACT PERSON OR ORGANIZATION Main Street Nevada

27. OTHER SURVEYS IN WHICH INCLUDED
N/A

28. NO. OF STORIES 2

29. BASEMENT? YES (X) NO ( )

30. FOUNDATION MATERIAL Not visible

31. WALL CONSTRUCTION Frame

32. ROOF TYPE AND MATERIAL Flat

33. NO. OF BAYS FRONT 3 SIDE

34. WALL TREATMENT Metal/wood/brick veneer

35. PLAN SHAPE rect.

36. CHANGES (EXPLAIN IN NO. 42) ADDITION ( ) ALTERED (X) MOVED ( )

37. CONDITION INTERIOR _____ EXTERIOR Good

38. PRESERVATION UNDERWAY? YES ( ) NO (X)

39. ENDANGERED? BY WHAT? YES ( ) NO (X)

40. VISIBLE FROM PUBLIC ROAD? YES (X) NO ( )

41. DISTANCE FROM AND FRONTAGE ON ROAD Approx. 10'

42. FURTHER DESCRIPTION OF IMPORTANT FEATURES The main elevation faces north. The storefront level has been substantially altered including plate glass display windows, transoms covered, and brick veneer. The second story has also been altered with the non-original oriel, decorative banding and fenestration. The denticulated cornice and consoles appear to be original.

PHOTO MUST BE PROVIDED

43. HISTORY AND SIGNIFICANCE This building appears in the 1885 Sanborn Map. The first verifiable occupany was in 1888, Sharp and Sowers Hardware Company. The oriel, as well as a rear addition, were added between 1907-1913.

44. DESCRIPTION OF ENVIRONMENT AND OUTBUILDINGS This building is just east of the downtown square of Nevada. To the north, south, east and west are other commercial structures.

45. SOURCES OF INFORMATION Sanborn Maps 1885, 1890, 1900, 1906, 1914, 1926. City Directory, 1888.

46. PREPARED BY Becker/Millstein

47. ORGANIZATION Architectu & Art Historical Rese

48. DATE 10/9?

49. REVISION DATE(S)

RETURN THIS FORM WHEN COMPLETED TO: OFFICE OF HISTORIC PRESERVATION
P.O. BOX 176
JEFFERSON CITY, MISSOURI 65102

IF ADDITIONAL SPACE IS NEEDED, ATTACH

OPEN

MISSOURI OFFICE OF HISTORIC PRESERVATION

ARCHITECTURAL/HISTORIC INVENTORY SURVEY FORM

1. NO.: D-8A, 9A
2. COUNTY: Vernon
3. LOCATION OF NEGATIVES: Main Street Nevada
4. PRESENT LOCAL NAME(S) OR DESIGNATION(S): Secondhand Prose/Kennon's Jewelry
5. OTHER NAME(S): L. H. Turpin & Co. Grocers/A. Kuehn, Tailor
6. SPECIFIC LEGAL LOCATION TOWNSHIP____ RANGE____ SECTION____
IF CITY OR TOWN, STREET ADDRESS: 108-110 East Cherry
7. CITY OR TOWN: Nevada IF RURAL, VICINITY
8. DESCRIPTION OF LOCATION
9. COORDINATES UTM
LAT
LONG
10. SITE ( ) STRUCTURE ( )
BUILDING (X) OBJECT ( )
11. ON NATIONAL REGISTER? YES ( ) NO (X)
12. IS IT ELIGIBLE? YES (X) NO ( )
13. PART OF ESTAB. HIST. DISTRICT? YES ( ) NO (X)
14. DISTRICT POTENTIAL? YES (X) NO ( )
15. NAME OF ESTABLISHED DISTRICT
16. THEMATIC CATEGORY: architecture
17. DATE(S) OR PERIOD: c. 1880-1884
18. STYLE OR DESIGN: Queen Anne; multiple entry w/display windows
19. ARCHITECT OR ENGINEER: 45 67
20. CONTRACTOR OR BUILDER: 20 50
21. ORIGINAL USE, IF APPARENT: Commercial 02E
22. PRESENT USE: Commercial
23. OWNERSHIP PUBLIC ( ) PRIVATE (X)
24. OWNER'S NAME AND ADDRESS IF KNOWN: D-9A-Dean & Anita Kennon, 110 E. Cherry, Nevada
D-8A-Chas.E. & Norma J. Loving, 429 W.Lee Nevada
25. OPEN TO PUBLIC? restricted YES (X) NO ( )
26. LOCAL CONTACT PERSON OR ORGANIZATION: Main Street Nevada
27. OTHER SURVEYS IN WHICH INCLUDED: N/A
28. NO. OF STORIES: 2
29. BASEMENT? YES (X) NO ( )
30. FOUNDATION MATERIAL: Not visible
31. WALL CONSTRUCTION: Frame
32. ROOF TYPE AND MATERIAL: Flat
33. NO. OF BAYS FRONT 3 SIDE
34. WALL TREATMENT: Metal/wood/brick
35. PLAN SHAPE: rect.
36. CHANGES (EXPLAIN IN NO. 42) ADDITION ( ) ALTERED (X) MOVED ( )
37. CONDITION INTERIOR____ EXTERIOR: Good
38. PRESERVATION UNDERWAY? YES ( ) NO (X)
39. ENDANGERED? BY WHAT? YES ( ) NO (X)
40. VISIBLE FROM PUBLIC ROAD? YES (X) NO ( )
41. DISTANCE FROM AND FRONTAGE ON ROAD: Approx. 10'

42. FURTHER DESCRIPTION OF IMPORTANT FEATURES: The main elevation faces north. The storefront level has been substantially altered including aluminum frame door, multi-light entrance, brick veneer, plate glass and covered transoms. The second story consists of four original ornate pressed metal oriels with sash windows. A denticulated cornice with consoles is extinct.

PHOTO MUST BE PROVIDED

43. HISTORY AND SIGNIFICANCE: This building appears in the 1885 Sanborn Map. The first verifiable occupants were in 1888, L. H. Turpin and Company (108), Grocers, D. C. Knoderer (108½), Boots and Shoemaker, and A. Kuehn (110), Tailor.

44. DESCRIPTION OF ENVIRONMENT AND OUTBUILDINGS: This building is near the downtown square of Nevada. To the north, south, east and west are other commercial structures.

45. SOURCES OF INFORMATION: Sanborn Maps 1885, 1890, 1900, 1906, 1914, 1926. City Directory, 1888.

46. PREPARED BY: Becker/Millstein
47. ORGANIZATION: Architectural & Art Historical Research
48. DATE: 10/91
49. REVISION DATE(S):

RETURN THIS FORM WHEN COMPLETED TO: OFFICE OF HISTORIC PRESERVATION P.O. BOX 176 JEFFERSON CITY, MISSOURI 65102

IF ADDITIONAL SPACE IS NEEDED, ATTACH

POOL
Snooker
WILD BILLS POOL ROOM AND
Kennon's Jewelry
SECONDHAND PROSE

POOL
Snooker
Kennon's Jewelry
SECONDHAND
PROSE

MISSOURI OFFICE OF HISTORIC PRESERVATION

ARCHITECTURAL/HISTORIC INVENTORY SURVEY FORM

1. NO. D-20A
2. COUNTY Vernon
3. LOCATION OF NEGATIVES Main Street Nevada
4. PRESENT LOCAL NAME(S) OR DESIGNATION (S) Vacant
5. OTHER NAME(S) W.H. Wood, Map Maker, The Jewel Bar

6. SPECIFIC LEGAL LOCATION TOWNSHIP _____ RANGE _____ SECTION _____
IF CITY OR TOWN, STREET ADDRESS 109 E. Cherry St.
7. CITY OR TOWN IF RURAL, VICINITY Nevada
8. DESCRIPTION OF LOCATION

9. COORDINATES LAT LONG UTM

10. SITE ( ) BUILDING (X) STRUCTURE ( ) OBJECT ( )

11. ON NATIONAL REGISTER? YES ( ) NO (X)
12. IS IT ELIGIBLE? YES (X) NO ( )
13. PART OF ESTA. HIST. DISTRICT? YES ( ) NO (X)
14. DISTRICT POTENTIAL? YES (X) NO ( )
15. NAME OF ESTABLISHED DISTRICT

16. THEMATIC CATEGORY architecture
17. DATE (S) OR PERIOD c. 1880-1884
18. STYLE OR DESIGN Italianate 12 6F
19. ARCHITECT OR ENGINEER 50
20. CONTRACTOR OR BUILDER AW
21. ORIGINAL USE, IF APPARENT commercial 02E
22. PRESENT USE vacant
23. OWNERSHIP PUBLIC ( ) PRIVATE (X)
24. OWNER'S NAME AND ADDRESS IF KNOWN Roy E. Taylor, R.R. 1, Nevada, MO
25. OPEN TO PUBLIC? YES (X) NO ( ) Restricted
26. LOCAL CONTACT PERSON OR ORGANIZATION Main Street Nevada
27. OTHER SURVEYS IN WHICH INCLUDED

28. NO. OF STORIES 2
29. BASEMENT? YES ( ) NO (X)
30. FOUNDATION MATERIAL Not visible
31. WALL CONSTRUCTION frame
32. ROOF TYPE AND MATERIAL flat
33. NO. OF BAYS FRONT 3 SIDE
34. WALL TREATMENT Metal/brick/stone
35. PLAN SHAPE rectangular
36. CHANGES (EXPLAIN IN NO. 42) ADDITION ( ) ALTERED (X) MOVED ( )
37. CONDITION INTERIOR _____ EXTERIOR fair
38. PRESERVATION UNDERWAY? YES ( ) NO (X)
39. ENDANGERED? BY WHAT? YES ( ) NO (X)
40. VISIBLE FROM PUBLIC ROAD? YES (X) NO ( )
41. DISTANCE FROM AND FRONTAGE ON ROAD approx. 6 feet

42. FURTHER DESCRIPTION OF IMPORTANT FEATURES The main facade faces south. The storefront level has been susbstantially altered with aluminum frame door and window, metal awning and stone veneer. Second story openings have been covered with wood. The segmental arch openings have pressed metal ornate hood molds and lintels. A pressed metal cornice with modillions, dentils and consoles further adorn the building.

PHOTO MUST BE PROVIDED

43. HISTORY AND SIGNIFICANCE This building appears in the 1885 Sanborn Map with the original address as 304 E. Cherry Street. The first verifiable occupant was W. H. Wood, Map Maker in 1888. In 1890 it was the "Jewel Bar", Kufer and Mahon, proprietors.

44. DESCRIPTION OF ENVIRONMENT AND OUTBUILDINGS The structure is located in the downtown area of Nevada near the Square. To the north, south, east and west are other commercial structures.

45. SOURCES OF INFORMATION Sanborn Maps 1885, 1890, 1900, 1914, 1926.
City Directories 1888, 1890.

46. PREPARED BY Becker/Milstein
47. ORGANIZATION Architectural & Art Historical Research
48. DATE 01/92
49. REVISION DATE (S)

RETURN THIS FORM WHEN COMPLETED TO: OFFICE OF HISTORIC PRESERVATION
P.O. BOX 176
JEFFERSON CITY, MISSOURI 65102

IF ADDITIONAL SPACE IS NEEDED, ATTACH A SEPARATE SHEET TO THIS FORM.

1. NO. 2. COUNTY 3. LOCATION OF NEGATIVES 4. PRESENT LOCAL NAME (S) OR DESIGNATION (S) 5. OTHER NAME (S) 6. TOWNSHIP RANGE

MISSOURI OFFICE OF HISTORIC PRESERVATION

ARCHITECTURAL/HISTORIC INVENTORY SURVEY FORM

1. NO. D-19A
2. COUNTY Vernon
3. LOCATION OF NEGATIVES Main Street Nevada
4. PRESENT LOCAL NAME(S) OR DESIGNATION (S) Vacant
5. OTHER NAME(S) The Star Restaurant

6. SPECIFIC LEGAL LOCATION TOWNSHIP _____ RANGE _____ SECTION _____
IF CITY OR TOWN, STREET ADDRESS 111 E. Cherry St.
7. CITY OR TOWN IF RURAL, VICINITY Nevada
8. DESCRIPTION OF LOCATION

9. COORDINATES UTM
LAT
LONG

10. SITE ( ) STRUCTURE ( )
BUILDING (X) OBJECT ( )

11. ON NATIONAL REGISTER? YES ( ) NO (X)
12. IS IT ELIGIBLE? YES (X) NO ( )
13. PART OF ESTA. HIST. DISTRICT? YES ( ) NO (X)
14. DISTRICT POTENTIAL? YES (X) NO ( )
15. NAME OF ESTABLISHED DISTRICT

16. THEMATIC CATEGORY architecture
17. DATE (S) OR PERIOD c. 1880-1884
18. STYLE OR DESIGN Italianate 42 64
19. ARCHITECT OR ENGINEER 50 55
20. CONTRACTOR OR BUILDER AW
21. ORIGINAL USE, IF APPARENT commercial DJE
22. PRESENT USE vacant
23. OWNERSHIP PUBLIC ( ) PRIVATE (X)
24. OWNER'S NAME AND ADDRESS IF KNOWN Marvalene Pankey, 305 E. Field St. El Dorado Springs, MO 64744
25. OPEN TO PUBLIC? YES (X) NO ( ) Restricted
26. LOCAL CONTACT PERSON OR ORGANIZATION Main Street Nevada
27. OTHER SURVEYS IN WHICH INCLUDED

28. NO. OF STORIES 2
29. BASEMENT? YES ( ) NO (X)
30. FOUNDATION MATERIAL Not visible
31. WALL CONSTRUCTION frame
32. ROOF TYPE AND MATERIAL flat
33. NO. OF BAYS FRONT 3 SIDE
34. WALL TREATMENT Brick/ stone, glazed tile/metal
35. PLAN SHAPE rectangular
36. CHANGES (EXPLAIN IN NO. 42) ADDITION ( ) ALTERED (X) MOVED ( )
37. CONDITION INTERIOR _____ EXTERIOR good
38. PRESERVATION UNDERWAY? YES ( ) NO (X)
39. ENDANGERED? BY WHAT? YES ( ) NO (X)
40. VISIBLE FROM PUBLIC ROAD? YES (X) NO ( )
41. DISTANCE FROM AND FRONTAGE ON ROAD approx. 6 feet

42. FURTHER DESCRIPTION OF IMPORTANT FEATURES The main elevation faces south. The storefront level has been substantially altered including aluminum canopy, transom covered and plate glass. The second story window openings are placed within segmental arches with decorative hood molds and sills. A pressed metal denticulated cornice with brackets and consoles top the building.

PHOTO MUST BE PROVIDED

43. HISTORY AND SIGNIFICANCE The first verifiable occupant was in 1888, the Star Restaurant. This building appears in the 1885 Sanborn Map with the address 305 E. Cherry. St.

44. DESCRIPTION OF ENVIRONMENT AND OUTBUILDINGS This structure is located near the Square of Nevada. To the north, south, east and west are other commercial structures.

45. SOURCES OF INFORMATION Sanborn Maps, 1885, 1890, 1906, 1926.
City Directory, 1888.

46. PREPARED BY Becker/Millstein
47. ORGANIZATION Architectural & Art Historical Research
48. DATE 01/92
49. REVISION DATE (S)

RETURN THIS FORM WHEN COMPLETED TO: OFFICE OF HISTORIC PRESERVATION
P.O. BOX 176
JEFFERSON CITY, MISSOURI 65102

IF ADDITIONAL SPACE IS NEEDED, ATTACH A SEPARATE SHEET TO THIS FORM.

1. NO. 2. COUNTY 3. LOCATION OF NEGATIVES 4. PRESENT LOCAL NAME (S) OR DESIGNATION (S) 5. OTHER NAME (S) 6. TOWNSHIP RANGE

matrix

MISSOURI OFFICE OF HISTORIC PRESERVATION

ARCHITECTURAL/HISTORIC INVENTORY SURVEY FORM

1. NO. D-10A
2. COUNTY Vernon
3. LOCATION OF NEGATIVES Main Street Nevada
4. PRESENT LOCAL NAME(S) OR DESIGNATION (S): Wild Bill's Pool Hall & Recreational Center
5. OTHER NAME(S): H. T. Hildebrandt Saloon, The Nickel Theater

6. SPECIFIC LEGAL LOCATION
TOWNSHIP _____ RANGE _____ SECTION _____
IF CITY OR TOWN, STREET ADDRESS: 112 E. Cherry St.

7. CITY OR TOWN IF RURAL, VICINITY: Nevada

8. DESCRIPTION OF LOCATION

9. COORDINATES LAT / LONG / UTM

10. SITE ( ) BUILDING (X) STRUCTURE ( ) OBJECT ( )

11. ON NATIONAL REGISTER? YES ( ) NO (X)

12. IS IT ELIGIBLE? YES ( ) NO (X)

13. PART OF ESTA. HIST. DISTRICT? YES ( ) NO (X)

14. DISTRICT POTENTIAL? YES (X) NO ( )

15. NAME OF ESTABLISHED DISTRICT

16. THEMATIC CATEGORY: architecture

17. DATE (S) OR PERIOD: c. 1880-1884 c. 1926

18. STYLE OR DESIGN: Single entry 64

19. ARCHITECT OR ENGINEER: 62

20. CONTRACTOR OR BUILDER

21. ORIGINAL USE, IF APPARENT: commercial

22. PRESENT USE: commercial/recreational

23. OWNERSHIP: PUBLIC ( ) PRIVATE (X)

24. OWNER'S NAME AND ADDRESS IF KNOWN: Wiley & Ella Simhaiser, R.R. 4, Box 112, Ft. Scott, KS 66701

25. OPEN TO PUBLIC? YES (X) NO ( ) Restricted

26. LOCAL CONTACT PERSON OR ORGANIZATION: Main Street Nevada

27. OTHER SURVEYS IN WHICH INCLUDED: N/A

28. NO. OF STORIES: 1

29. BASEMENT? YES (X) NO ( )

30. FOUNDATION MATERIAL: Not visible

31. WALL CONSTRUCTION: frame

32. ROOF TYPE AND MATERIAL: flat

33. NO. OF BAYS FRONT 2 SIDE

34. WALL TREATMENT: Brick/plaster/ceramic tile

35. PLAN SHAPE: rectangular

36. CHANGES (EXPLAIN IN NO. 42) ADDITION ( ) ALTERED (X) MOVED ( )

37. CONDITION INTERIOR unknown EXTERIOR good

38. PRESERVATION UNDERWAY? YES ( ) NO (X)

39. ENDANGERED? BY WHAT? YES ( ) NO (X)

40. VISIBLE FROM PUBLIC ROAD? YES (X) NO ( )

41. DISTANCE FROM AND FRONTAGE ON ROAD: approx. 10 feet

42. FURTHER DESCRIPTION OF IMPORTANT FEATURES: The main entrance faces north. The facade has been substantially altered including plastering much of the facade, terra-cotta tiles and three multi-light recessed entrances. The second story has been removed, date unknown.

PHOTO MUST BE PROVIDED

43. HISTORY AND SIGNIFICANCE: This building was originally two stories in height and appears in the 1885 Sanborn Map. Sometime after 1926 the second story was removed. The original address was 342 E. Cherry. The first verifiable occupant was in 1888, H. T. Hildebrandt Saloon. By 1890, a billards building was added in the rear. In 1907 it became the Nickel Theater.

44. DESCRIPTION OF ENVIRONMENT AND OUTBUILDINGS: This building is located near the downtown square of Nevada. To the north, east, and west are other commercial buildings.

45. SOURCES OF INFORMATION: Sanborn Maps 1885, 1890, 1906, 1914, 1926. City Directory, 1888.

46. PREPARED BY: Becker/Millstein

47. ORGANIZATION: Architectural & Art Historical Research

48. DATE: 01/92

49. REVISION DATE (S):

RETURN THIS FORM WHEN COMPLETED TO: OFFICE OF HISTORIC PRESERVATION
P.O. BOX 176
JEFFERSON CITY, MISSOURI 65102

IF ADDITIONAL SPACE IS NEEDED, ATTACH A SEPARATE SHEET TO THIS FORM.

1. NO. 2. COUNTY 3. LOCATION OF NEGATIVES 4. PRESENT LOCAL NAME (S) OR DESIGNATION (S) 5. OTHER NAME (S) 6. TOWNSHIP RANGE

Kennon's

MISSOURI OFFICE OF HISTORIC PRESERVATION

ARCHITECTURAL/HISTORIC INVENTORY SURVEY FORM

1. NO. D-18A
2. COUNTY **Vernon**
3. LOCATION OF NEGATIVES **Main Street Nevada**
4. PRESENT LOCAL NAME(S) OR DESIGNATION (S): Magic Mirror Hair Designs
5. OTHER NAME(S): The Pacific Express Co.

6. SPECIFIC LEGAL LOCATION
TOWNSHIP _____ RANGE _____ SECTION _____
IF CITY OR TOWN, STREET ADDRESS: 113 E. Cherry St.

7. CITY OR TOWN IF RURAL, VICINITY: **Nevada**

8. DESCRIPTION OF LOCATION

9. COORDINATES LAT LONG UTM

10. SITE ( ) BUILDING (X) STRUCTURE ( ) OBJECT ( )

11. ON NATIONAL REGISTER? YES ( ) NO (X)
12. IS IT ELIGIBLE? YES (X) NO ( )
13. PART OF ESTA. HIST. DISTRICT? YES ( ) NO (X)
14. DISTRICT POTENTIAL? YES (X) NO ( )
15. NAME OF ESTABLISHED DISTRICT

16. THEMATIC CATEGORY: **architecture**
17. DATE (S) OR PERIOD: c. 1880-1884
18. STYLE OR DESIGN: Italianate 42 64
19. ARCHITECT OR ENGINEER: 50
20. CONTRACTOR OR BUILDER
21. ORIGINAL USE, IF APPARENT: commercial 02E
22. PRESENT USE: commercial
23. OWNERSHIP: PUBLIC ( ) PRIVATE (X)
24. OWNER'S NAME AND ADDRESS IF KNOWN
Steven & Theresa Wolfe
RR 1, Deerfield, MO 64741
25. OPEN TO PUBLIC? YES (X) NO ( )
Restricted
26. LOCAL CONTACT PERSON OR ORGANIZATION: **Main Street Nevada**
27. OTHER SURVEYS IN WHICH INCLUDED: N/A

28. NO. OF STORIES: 2
29. BASEMENT? YES ( ) NO (X)
30. FOUNDATION MATERIAL: Not visible
31. WALL CONSTRUCTION: frame
32. ROOF TYPE AND MATERIAL: flat
33. NO. OF BAYS FRONT 3 SIDE
34. WALL TREATMENT: Brick/metal/alum. sheathing
35. PLAN SHAPE: rectangular
36. CHANGES (EXPLAIN IN NO. 42) ADDITION ( ) ALTERED (X) MOVED ( )
37. CONDITION INTERIOR _____ EXTERIOR good
38. PRESERVATION UNDERWAY? YES ( ) NO (X)
39. ENDANGERED? BY WHAT? YES ( ) NO (X)
40. VISIBLE FROM PUBLIC ROAD? YES (X) NO ( )
41. DISTANCE FROM AND FRONTAGE ON ROAD: approx. 6 feet

42. FURTHER DESCRIPTION OF IMPORTANT FEATURES: The main elevation faces south. The storefront level has been substantially altered including plate glass display windows, aluminum frame door, brick veneer, aluminum sheathing, and aluminum canopy. Second floor fenestration consist of one-over-one light, double hung sash windows placed within segmental arches. The center window contains an ornate surround with circular motif. This same motif runs directly below the sills of the second story windows. A pressed metal denticulated cornice with large paired brackets and consoles further adorn the facade.

PHOTO MUST BE PROVIDED

43. HISTORY AND SIGNIFICANCE: This building appears on the 1885 Sanborn Map. The first verifiable occupant was the Pacific Express Co. in 1888.

44. DESCRIPTION OF ENVIRONMENT AND OUTBUILDINGS: This building is near the Square of Nevada. To the north, south, east and west are other commercial structures.

45. SOURCES OF INFORMATION: Sanborn Maps, 1888, 1890, 1906, 1926.
City Directory, 1888.

46. PREPARED BY: **Becker/Millstein**
47. ORGANIZATION: **Architectural & Art Historical Research**
48. DATE: 01/92
49. REVISION DATE (S):

RETURN THIS FORM WHEN COMPLETED TO: OFFICE OF HISTORIC PRESERVATION
P.O. BOX 176
JEFFERSON CITY, MISSOURI 65102

IF ADDITIONAL SPACE IS NEEDED, ATTACH A SEPARATE SHEET TO THIS FORM.

1. NO. | 2. COUNTY | 4. PRESENT LOCAL NAME (S) OR DESIGNATION (S) | 5. OTHER NAME (S) | 6. TOWNSHIP | RANGE

ELEGANTE
MINI MALL
MAGIC MIRROR
HAIR DESIGNS
OPEN
AMERICAN TANK
CO.

MISSOURI OFFICE OF HISTORIC PRESERVATION

ARCHITECTURAL/HISTORIC INVENTORY SURVEY FORM

1. NO. D-17A

2. COUNTY Vernon

3. LOCATION OF NEGATIVES Main Street Nevada

4. PRESENT LOCAL NAME(S) OR DESIGNATION (S) American Tank Co.

5. OTHER NAME(S) The Frank Ellenbaum Meat Market

6. SPECIFIC LEGAL LOCATION TOWNSHIP _____ RANGE _____ SECTION _____
IF CITY OR TOWN, STREET ADDRESS 115 E. Cherry St.

7. CITY OR TOWN IF RURAL, VICINITY Nevada

8. DESCRIPTION OF LOCATION

9. COORDINATES UTM
LAT
LONG

10. SITE ( ) BUILDING (X) STRUCTURE ( ) OBJECT ( )

11. ON NATIONAL REGISTER? YES ( ) NO (X)

12. IS IT ELIGIBLE? YES (X) NO ( )

13. PART OF ESTA. HIST. DISTRICT? YES ( ) NO (X)

14. DISTRICT POTENTIAL? YES (X) NO ( )

15. NAME OF ESTABLISHED DISTRICT

16. THEMATIC CATEGORY architecture

17. DATE (S) OR PERIOD c. 1880-1884

18. STYLE OR DESIGN Italianate 42 64

19. ARCHITECT OR ENGINEER 50

20. CONTRACTOR OR BUILDER Au

21. ORIGINAL USE, IF APPARENT commercial

22. PRESENT USE commercial

23. OWNERSHIP PUBLIC ( ) PRIVATE (X)

24. OWNER'S NAME AND ADDRESS IF KNOWN
Chester L. Barret
1021 S. Adams, Nevada, MO

25. OPEN TO PUBLIC? YES (X) NO ( )
Restricted

26. LOCAL CONTACT PERSON OR ORGANIZATION Main Street Nevada

27. OTHER SURVEYS IN WHICH INCLUDED

28. NO. OF STORIES 2

29. BASEMENT? YES ( ) NO (X)

30. FOUNDATION MATERIAL Not visible

31. WALL CONSTRUCTION frame

32. ROOF TYPE AND MATERIAL flat

33. NO. OF BAYS FRONT 3 SIDE

34. WALL TREATMENT Brick/metal/glass

35. PLAN SHAPE rectangular

36. CHANGES (EXPLAIN IN NO. 42) ADDITION ( ) ALTERED (X) MOVED ( )

37. CONDITION INTERIOR _____ EXTERIOR good

38. PRESERVATION UNDERWAY? YES ( ) NO (X)

39. ENDANGERED? BY WHAT? YES ( ) NO (X)

40. VISIBLE FROM PUBLIC ROAD? YES (X) NO ( )

41. DISTANCE FROM AND FRONTAGE ON ROAD approx. 6 feet

42. FURTHER DESCRIPTION OF IMPORTANT FEATURES The main elevation faces south. The storefront level has been substantially altered including aluminum frame door, plate glass windows, aluminum sheathing, brick veneer and aluminum canopy. Fenestration on the second story consists of one-over-one light double hung segmental arched sash windows with metal sills and pedimented hood molds. A plain cornice with brackets, console and frieze with rectangular panels further adorn the facade.

PHOTO MUST BE PROVIDED

43. HISTORY AND SIGNIFICANCE This building appears in the 1885 Sanborn Map. The first verifiable occupant was in 1888, The Frank Ellenbaum Meat Market.

44. DESCRIPTION OF ENVIRONMENT AND OUTBUILDINGS This structure is located near the Square of Nevada. To the east, north, south and west are other commercial structures.

45. SOURCES OF INFORMATION Sanborn Maps 1885, 1890, 1906, 1926.
City Directory 1888.

46. PREPARED BY Becker/Millstein

47. ORGANIZATION Architectural & Art Historical Research

48. DATE 01/92

49. REVISION DATE (S)

RETURN THIS FORM WHEN COMPLETED TO: OFFICE OF HISTORIC PRESERVATION
P.O. BOX 176
JEFFERSON CITY, MISSOURI 65102

IF ADDITIONAL SPACE IS NEEDED, ATTACH A SEPARATE SHEET TO THIS FORM.

1. NO. | 2. COUNTY | 4. PRESENT LOCAL NAME (S) OR DESIGNATION (S) | 5. OTHER NAME (S) | 6. TOWNSHIP | RANGE

ELEGANTE
MINI MALL
AMERICAN TANK
CO.

MISSOURI OFFICE OF HISTORIC PRESERVATION

ARCHITECTURAL/HISTORIC INVENTORY SURVEY FORM

1. NO. D-11A

2. COUNTY Vernon

3. LOCATION OF NEGATIVES Main Street Nevada

4. PRESENT LOCAL NAME(S) OR DESIGNATION (S) Hertzberg's Furniture Co.

5. OTHER NAME(S) Schatt's European Hotel, Schultz, Snider & Co., furniture

6. SPECIFIC LEGAL LOCATION
TOWNSHIP _____ RANGE _____ SECTION _____
IF CITY OR TOWN, STREET ADDRESS: 116 E. Cherry St.

7. CITY OR TOWN IF RURAL, VICINITY Nevada

8. DESCRIPTION OF LOCATION

9. COORDINATES LAT / LONG / UTM

10. SITE ( ) BUILDING (X) STRUCTURE ( ) OBJECT ( )

11. ON NATIONAL REGISTER?	YES ( ) NO (X)	12. IS IT ELIGIBLE?	YES ( ) NO (X)
13. PART OF ESTA. HIST. DISTRICT?	YES ( ) NO (X)	14. DISTRICT POTENTIAL?	YES (X) NO ( )

15. NAME OF ESTABLISHED DISTRICT

16. THEMATIC CATEGORY architecture

17. DATE (S) OR PERIOD 1880-1884

18. STYLE OR DESIGN Multi entry/display windows 67

19. ARCHITECT OR ENGINEER

20. CONTRACTOR OR BUILDER

21. ORIGINAL USE, IF APPARENT commercial 057

22. PRESENT USE commercial

23. OWNERSHIP PUBLIC ( ) PRIVATE (X)

24. OWNER'S NAME AND ADDRESS IF KNOWN
L. Milton Herztberg
118 E. Cherry, Nevada

25. OPEN TO PUBLIC? Restricted YES (X) NO ( )

26. LOCAL CONTACT PERSON OR ORGANIZATION Main Street Nevada

27. OTHER SURVEYS IN WHICH INCLUDED N/A

28. NO. OF STORIES 2

29. BASEMENT? YES (X) NO ( )

30. FOUNDATION MATERIAL Not visible

31. WALL CONSTRUCTION frame

32. ROOF TYPE AND MATERIAL flat

33. NO. OF BAYS FRONT 2 SIDE

34. WALL TREATMENT Permastone

35. PLAN SHAPE rectangular

36. CHANGES (EXPLAIN IN NO. 42) ADDITION ( ) ALTERED (X) MOVED ( )

37. CONDITION INTERIOR _____ EXTERIOR good

38. PRESERVATION UNDERWAY? YES ( ) NO (X)

39. ENDANGERED? BY WHAT? YES ( ) NO (X)

40. VISIBLE FROM PUBLIC ROAD? YES (X) NO ( )

41. DISTANCE FROM AND FRONTAGE ON ROAD approx. 10 feet

42. FURTHER DESCRIPTION OF IMPORTANT FEATURES The main facade faces north and has been substantially altered. The storefront level consists of plate glass display windows and aluminum frame doors. The second story is permastone and has no openings.

PHOTO MUST BE PROVIDED

43. HISTORY AND SIGNIFICANCE The present facade covers 114, 116, 118 E. Cherry St. These buildings appear in the 1885 Sanborn Map. At that time 114 and 116 were the Schatt's European Hotel. The first verifiable occupant for 118 was in 1888, Schultz, Snider & Co. Furniture.

44. DESCRIPTION OF ENVIRONMENT AND OUTBUILDINGS This building is near the downtown square of Nevada. To the north, east and west are other commercial structures.

45. SOURCES OF INFORMATION Sanborn Maps, 1885, 1906, 1914, 1926.
City Directory, 1888.

46. PREPARED BY Becker/Millstein

47. ORGANIZATION Architectural & Art Historical Research

48. DATE 01/92

49. REVISION DATE (S)

RETURN THIS FORM WHEN COMPLETED TO: OFFICE OF HISTORIC PRESERVATION
P.O. BOX 176
JEFFERSON CITY, MISSOURI 65102

IF ADDITIONAL SPACE IS NEEDED, ATTACH A SEPARATE SHEET TO THIS FORM.

1. NO. 2. COUNTY 4. PRESENT LOCAL NAME (S) OR DESIGNATION (S) 5. OTHER NAME (S) 6. TOWNSHIP RANGE

HERTZBERG'S
CARPET
FURNITURE
Credit Bureau
rnon County, Inc.

MISSOURI OFFICE OF HISTORIC PRESERVATION

ARCHITECTURAL/HISTORIC INVENTORY SURVEY FORM

1. NO. D-16A

2. COUNTY Vernon

3. LOCATION OF NEGATIVES Main Street Nevada

4. PRESENT LOCAL NAME(S) OR DESIGNATION (S) Vacant

5. OTHER NAME(S) Cullen and Moore Tailors/Merchants

6. SPECIFIC LEGAL LOCATION
TOWNSHIP _____ RANGE _____ SECTION _____
IF CITY OR TOWN, STREET ADDRESS: 117 E. Cherry St.

7. CITY OR TOWN IF RURAL, VICINITY Nevada

8. DESCRIPTION OF LOCATION

9. COORDINATES LAT / LONG / UTM

10. SITE ( ) BUILDING (X) STRUCTURE ( ) OBJECT ( )

11. ON NATIONAL REGISTER?	YES ( ) NO (X)	12. IS IT ELIGIBLE?	YES (X) NO ( )
13. PART OF ESTA. HIST. DISTRICT?	YES ( ) NO (X)	14. DISTRICT POTENTIAL?	YES (X) NO ( )

15. NAME OF ESTABLISHED DISTRICT

16. THEMATIC CATEGORY architecture

17. DATE (S) OR PERIOD 1886

18. STYLE OR DESIGN Italianate 42 69

19. ARCHITECT OR ENGINEER 50

20. CONTRACTOR OR BUILDER R, AW

21. ORIGINAL USE, IF APPARENT commercial

22. PRESENT USE vacant

23. OWNERSHIP PUBLIC ( ) PRIVATE (X)

24. OWNER'S NAME AND ADDRESS IF KNOWN
Metz Bank, Robert Taylor
R.R. 1, Metz, MO

25. OPEN TO PUBLIC? YES (X) NO ( )
Restricted

26. LOCAL CONTACT PERSON OR ORGANIZATION Main Street Nevada

27. OTHER SURVEYS IN WHICH INCLUDED

28. NO. OF STORIES 2

29. BASEMENT? YES ( ) NO (X)

30. FOUNDATION MATERIAL Not visible

31. WALL CONSTRUCTION frame

32. ROOF TYPE AND MATERIAL flat

33. NO. OF BAYS FRONT 4 SIDE

34. WALL TREATMENT Brick/Metal/Wood/Iron

35. PLAN SHAPE rectangular

36. CHANGES (EXPLAIN IN NO. 42) ADDITION ( ) ALTERED (X) MOVED ( )

37. CONDITION INTERIOR _____ EXTERIOR good

38. PRESERVATION UNDERWAY? YES ( ) NO (X)

39. ENDANGERED? BY WHAT? YES ( ) NO (X)

40. VISIBLE FROM PUBLIC ROAD? YES (X) NO ( )

41. DISTANCE FROM AND FRONTAGE ON ROAD approx. 6 feet

42. FURTHER DESCRIPTION OF IMPORTANT FEATURES The main elevation faces south. The storefront level has been substantially altered including plate glass windows, covered transoms, aluminum door, and canpy. The second story fenestration consists of one-over-one light double hung sash windows with sill coursing. The transoms above the second story window are louvered. A highly ornate metal cornice with consoles and a pediment with the date "1886" accents the facade.

PHOTO MUST BE PROVIDED

43. HISTORY AND SIGNIFICANCE The first verifiable occupant was in 1888, Cullen and Moore, Tailors and Merchants.

44. DESCRIPTION OF ENVIRONMENT AND OUTBUILDINGS This structure is near the downtown Square of Nevada. To the north, south, east and west are other commercial structures.

45. SOURCES OF INFORMATION Sanborn Maps, 1890, 1900, 1914, 1926.
City Directory, 1888.

46. PREPARED BY Becker/Millstein

47. ORGANIZATION Architectural & Art Historical Research

48. DATE 01/92

49. REVISION DATE (S)

RETURN THIS FORM WHEN COMPLETED TO: OFFICE OF HISTORIC PRESERVATION
P.O. BOX 176
JEFFERSON CITY, MISSOURI 65102

IF ADDITIONAL SPACE IS NEEDED, ATTACH A SEPARATE SHEET TO THIS FORM.

1. NO. | 2. COUNTY | 4. PRESENT LOCAL NAME (S) OR DESIGNATION (S) | 5. OTHER NAME (S) | 6. TOWNSHIP | RANGE

FORD

MISSOURI OFFICE OF HISTORIC PRESERVATION

ARCHITECTURAL/HISTORIC INVENTORY SURVEY FORM

1. NO. D-15A
2. COUNTY Vernon
3. LOCATION OF NEGATIVES Main Street Nevada
4. PRESENT LOCAL NAME(S) OR DESIGNATION (S) Empire National Insurance
5. OTHER NAME(S) Henry's Lunch Room

6. SPECIFIC LEGAL LOCATION TOWNSHIP _____ RANGE _____ SECTION _____
IF CITY OR TOWN, STREET ADDRESS 119 E. Cherry St.
7. CITY OR TOWN IF RURAL, VICINITY Nevada
8. DESCRIPTION OF LOCATION

9. COORDINATES LAT LONG UTM
10. SITE ( ) BUILDING (X) STRUCTURE ( ) OBJECT ( )
11. ON NATIONAL REGISTER? YES ( ) NO (X)
12. IS IT ELIGIBLE? YES (X) NO ( )
13. PART OF ESTA. HIST. DISTRICT? YES ( ) NO (X)
14. DISTRICT POTENTIAL? YES ( ) NO (X)
15. NAME OF ESTABLISHED DISTRICT

16. THEMATIC CATEGORY architecture
17. DATE (S) OR PERIOD c. 1880-1884
18. STYLE OR DESIGN 64 Single entry with display windows
19. ARCHITECT OR ENGINEER
20. CONTRACTOR OR BUILDER
21. ORIGINAL USE, IF APPARENT commercial
22. PRESENT USE commercial/recreational
23. OWNERSHIP PUBLIC ( ) PRIVATE (X)
24. OWNER'S NAME AND ADDRESS IF KNOWN Metz Bank, Metz, MO
25. OPEN TO PUBLIC? YES (X) Restricted NO ( )
26. LOCAL CONTACT PERSON OR ORGANIZATION Main Street Nevada
27. OTHER SURVEYS IN WHICH INCLUDED

28. NO. OF STORIES 2
29. BASEMENT? YES ( ) NO (X)
30. FOUNDATION MATERIAL Not visible
31. WALL CONSTRUCTION frame
32. ROOF TYPE AND MATERIAL FF SD cat slide/alum. sheathing
33. NO. OF BAYS FRONT 4 SIDE
34. WALL TREATMENT Plaster/Brick veneer/Glass
35. PLAN SHAPE rectangular
36. CHANGES (EXPLAIN IN NO. 42) ADDITION ( ) ALTERED (X) MOVED ( )
37. CONDITION INTERIOR _____ EXTERIOR good
38. PRESERVATION UNDERWAY? YES ( ) NO (X)
39. ENDANGERED? BY WHAT? YES ( ) NO (X)
40. VISIBLE FROM PUBLIC ROAD? YES (X) NO ( )
41. DISTANCE FROM AND FRONTAGE ON ROAD approx. 6 feet

42. FURTHER DESCRIPTION OF IMPORTANT FEATURES The main elevation faces south. The entire facade has been substantially altered including brick veneer, plaster, aluminum canopy, plate glass windows, covered transoms, aluminum frame door. Fenestration consists of one-over-one light double hung sash window with lintel coursing and lugsills. The corrugated metal roof is non-original. The alterations are actually covering the two original buildings (119 and 121).

PHOTO MUST BE PROVIDED

43. HISTORY AND SIGNIFICANCE The first verifiable occupant was in 1888, Henry's Lunch Room. This building appears in the 1885 Sanborn Map.

44. DESCRIPTION OF ENVIRONMENT AND OUTBUILDINGS This structure is located in the downtown area of Nevada not far from the square. To the north, south, east and west are other commercial structures.

45. SOURCES OF INFORMATION Sanborn Maps, 1885, 1890, 1906, 1914, 1926.
City Directory, 1888.

46. PREPARED BY Becker/Millstein
47. ORGANIZATION Architectural & Art Historical Research
48. DATE 01/92
49. REVISION DATE (S)

RETURN THIS FORM WHEN COMPLETED TO: OFFICE OF HISTORIC PRESERVATION
P.O. BOX 176
JEFFERSON CITY, MISSOURI 65102

IF ADDITIONAL SPACE IS NEEDED, ATTACH A SEPARATE SHEET TO THIS FORM.

1. NO. 2. COUNTY 3. LOCATION OF NEGATIVES 4. PRESENT LOCAL NAME (S) OR DESIGNATION (S) 5. OTHER NAME (S) 6. TOWNSHIP RANGE

EMPIRE
BASEBALL CARDS
WE DO ENGRAVING

MISSOURI OFFICE OF HISTORIC PRESERVATION

ARCHITECTURAL/HISTORIC INVENTORY SURVEY FORM

1. NO. D-15A
2. COUNTY Vernon
3. LOCATION OF NEGATIVES Main Street Nevada
4. PRESENT LOCAL NAME(S) OR DESIGNATION (S) Ray's Trophies and Awards
5. OTHER NAME(S) The C. L. Pate and Co. Saloon
6. SPECIFIC LEGAL LOCATION TOWNSHIP _____ RANGE _____ SECTION _____
IF CITY OR TOWN, STREET ADDRESS 121 E. Cherry St.
7. CITY OR TOWN IF RURAL, VICINITY Nevada
8. DESCRIPTION OF LOCATION
9. COORDINATES UTM
LAT
LONG
10. SITE ( ) BUILDING (X) STRUCTURE ( ) OBJECT ( )
11. ON NATIONAL REGISTER? YES ( ) NO (X)
12. IS IT ELIGIBLE? YES (X) NO ( )
13. PART OF ESTA. HIST. DISTRICT? YES ( ) NO (X)
14. DISTRICT POTENTIAL? YES (X) NO ( )
15. NAME OF ESTABLISHED DISTRICT
16. THEMATIC CATEGORY architecture
17. DATE (S) OR PERIOD c. 1880-1884
18. STYLE OR DESIGN Single entry/display windows
19. ARCHITECT OR ENGINEER
20. CONTRACTOR OR BUILDER
21. ORIGINAL USE, IF APPARENT commercial
22. PRESENT USE commercial
23. OWNERSHIP PUBLIC ( ) PRIVATE (X)
24. OWNER'S NAME AND ADDRESS IF KNOWN Metz Bank ? Metz, MO
25. OPEN TO PUBLIC? YES (X) NO ( ) Restricted
26. LOCAL CONTACT PERSON OR ORGANIZATION Main Street Nevada
27. OTHER SURVEYS IN WHICH INCLUDED
28. NO. OF STORIES 2
29. BASEMENT? YES ( ) NO (X)
30. FOUNDATION MATERIAL Not visible
31. WALL CONSTRUCTION frame
32. ROOF TYPE AND MATERIAL Cat slide/alum. sheathing
33. NO. OF BAYS FRONT 4 SIDE
34. WALL TREATMENT Plaster/Brick veneer/Glass
35. PLAN SHAPE rectangular
36. CHANGES (EXPLAIN IN NO. 42) ADDITION ( ) ALTERED (X) MOVED ( )
37. CONDITION INTERIOR _____ EXTERIOR good
38. PRESERVATION UNDERWAY? YES ( ) NO (X)
39. ENDANGERED? BY WHAT? YES ( ) NO (X)
40. VISIBLE FROM PUBLIC ROAD? YES (X) NO ( )
41. DISTANCE FROM AND FRONTAGE ON ROAD approx. 6 feet

42. FURTHER DESCRIPTION OF IMPORTANT FEATURES The main elevation faces south. The entire facade has been substantially altered including covered transoms, brick veneer, aluminum canopy, plate glass windows, and aluminum frame door. Fenestration consists of one-over-one light double hung sash window with lintel coursing and lugsills. The corrugated metal roof is non-original. Alterations are covering 119 and 121 East Cherry St.

PHOTO MUST BE PROVIDED

43. HISTORY AND SIGNIFICANCE This building appears in the 1885 Sanborn Map. The first verifiable occupant was in 1888, C. L. Pate and Co. Saloon.

44. DESCRIPTION OF ENVIRONMENT AND OUTBUILDINGS This structure is located in the downtown area of Nevada not far from the Square. To the north, south, east and west are other commercial structures.

45. SOURCES OF INFORMATION Sanborn Maps 1885, 1906, 1914, 1926.
City Directory 1888.

46. PREPARED BY Becker/Millstein
47. ORGANIZATION Architectural & Art Historical Research
48. DATE 01/92
49. REVISION DATE (S)

RETURN THIS FORM WHEN COMPLETED TO: OFFICE OF HISTORIC PRESERVATION
P.O. BOX 176
JEFFERSON CITY, MISSOURI 65102

IF ADDITIONAL SPACE IS NEEDED, ATTACH A SEPARATE SHEET TO THIS FORM.

1. NO. 2. COUNTY 4. PRESENT LOCAL NAME (S) OR DESIGNATION (S) 5. OTHER NAME (S) 6. TOWNSHIP RANGE

EMPIRE
BASEBALL CARDS
WE DO ENGRAVING

MISSOURI OFFICE OF HISTORIC PRESERVATION

ARCHITECTURAL/HISTORIC INVENTORY SURVEY FORM

1. NO. D-12A

2. COUNTY Vernon

3. LOCATION OF NEGATIVES Main Street Nevada

4. PRESENT LOCAL NAME(S) OR DESIGNATION (S) Credit Bureau of Vernon County Inc.

5. OTHER NAME(S) Goss and Glenn Clothing, Gents Furnishings

6. SPECIFIC LEGAL LOCATION
TOWNSHIP _____ RANGE _____ SECTION _____
IF CITY OR TOWN, STREET ADDRESS: 122 E. Cherry St.

7. CITY OR TOWN IF RURAL, VICINITY Nevada

8. DESCRIPTION OF LOCATION

9. COORDINATES LAT / LONG / UTM

10. SITE ( ) BUILDING (X) STRUCTURE ( ) OBJECT ( )

11. ON NATIONAL REGISTER?	YES ( ) NO (X)	12. IS IT ELIGIBLE?	YES (X) NO ( )
13. PART OF ESTA. HIST. DISTRICT?	YES ( ) NO (X)	14. DISTRICT POTENTIAL?	YES (X) NO ( )

15. NAME OF ESTABLISHED DISTRICT

16. THEMATIC CATEGORY architecture

17. DATE (S) OR PERIOD c. 1880-1884

18. STYLE OR DESIGN 42 64
Italianate-Single entry w/display windows

19. ARCHITECT OR ENGINEER 50

20. CONTRACTOR OR BUILDER R I A W

21. ORIGINAL USE, IF APPARENT commercial

22. PRESENT USE commercial

23. OWNERSHIP PUBLIC ( ) PRIVATE (X)

24. OWNER'S NAME AND ADDRESS IF KNOWN
Harry Wood
122 E. Cherry, Nevada, MO

25. OPEN TO PUBLIC? restricted YES (X) NO ( )

26. LOCAL CONTACT PERSON OR ORGANIZATION Main Street Nevada

27. OTHER SURVEYS IN WHICH INCLUDED

28. NO. OF STORIES 2

29. BASEMENT? YES (X) NO ( )

30. FOUNDATION MATERIAL Not visible

31. WALL CONSTRUCTION frame

32. ROOF TYPE AND MATERIAL flat

33. NO. OF BAYS FRONT 3 SIDE

34. WALL TREATMENT Brick/glass/alum. sheathing

35. PLAN SHAPE rectangular

36. CHANGES (EXPLAIN IN NO. 42) ADDITION ( ) ALTERED (X) MOVED ( )

37. CONDITION INTERIOR unknown EXTERIOR fair

38. PRESERVATION UNDERWAY? YES ( ) NO (X)

39. ENDANGERED? BY WHAT? YES ( ) NO (X)

40. VISIBLE FROM PUBLIC ROAD? YES (X) NO ( )

41. DISTANCE FROM AND FRONTAGE ON ROAD approx. 10 feet

42. FURTHER DESCRIPTION OF IMPORTANT FEATURES The main facade faces north. The storefront level has been substantially altered including plate glass windows, aluminum frame door, aluminum awning and sheath metal covering lintel and transoms. Fenestration on the second story consists of segmental arched window openings with stone sills and elaborate hood molds. The lower sashes have been boarded-up. The window openings have been placed within recessed brick panels. An original cornice includes prominent brackets and denticulation.

PHOTO MUST BE PROVIDED

43. HISTORY AND SIGNIFICANCE This building appears in the 1885 Sanborn Map. The first verifiable occupant was in 1888, Goss and Glenn Clothing, Gents Furnishings.

44. DESCRIPTION OF ENVIRONMENT AND OUTBUILDINGS This building is near the downtown squareof Nevada. To the east is a vacant lot and across the street to the north is the Hotel Mitchell.

45. SOURCES OF INFORMATION Sanborn Maps 1885, 1890, 1906, 1914.
City Directory 1888.

46. PREPARED BY Becker/Millstein

47. ORGANIZATION Architectural & Art Historical Research

48. DATE 01/92

49. REVISION DATE (S)

RETURN THIS FORM WHEN COMPLETED TO: OFFICE OF HISTORIC PRESERVATION
P.O. BOX 176
JEFFERSON CITY, MISSOURI 65102

IF ADDITIONAL SPACE IS NEEDED, ATTACH A SEPARATE SHEET TO THIS FORM.

1. NO. | 2. COUNTY | 4. PRESENT LOCAL NAME (S) OR DESIGNATION (S) | 5. OTHER NAME (S) | 6. TOWNSHIP | RANGE

Capital Check Co.
Credit Bureau
of
Vernon County, Inc.

MISSOURI OFFICE OF HISTORIC PRESERVATION

ARCHITECTURAL/HISTORIC INVENTORY SURVEY FORM

1. NO. D-14
2. COUNTY Vernon
3. LOCATION OF NEGATIVES Main Street Nevada
4. PRESENT LOCAL NAME(S) OR DESIGNATION (S) Hotel Mitchell
5. OTHER NAME(S) J.A. Wilson and Co., Bakery/Harry Tamblyn Saloon

6. SPECIFIC LEGAL LOCATION
TOWNSHIP _____ RANGE _____ SECTION _____
IF CITY OR TOWN, STREET ADDRESS 123-125 E. Cherry St.

7. CITY OR TOWN IF RURAL, VICINITY Nevada

8. DESCRIPTION OF LOCATION

9. COORDINATES UTM
LAT
LONG

10. SITE ( ) STRUCTURE ( )
BUILDING (X) OBJECT ( )

11. ON NATIONAL REGISTER? YES ( ) NO (X)
12. IS IT ELIGIBLE? YES (X) NO ( )
13. PART OF ESTA. HIST. DISTRICT? YES ( ) NO (X)
14. DISTRICT POTENTIAL? YES (X) NO ( )

15. NAME OF ESTABLISHED DISTRICT

16. THEMATIC CATEGORY architecture
17. DATE (S) OR PERIOD c. 1885-1889
18. STYLE OR DESIGN 30
19. ARCHITECT OR ENGINEER
20. CONTRACTOR OR BUILDER R. I. A. W.
21. ORIGINAL USE, IF APPARENT commercial 02E 02G 01D
22. PRESENT USE commercial
23. OWNERSHIP PUBLIC ( ) PRIVATE (X)
24. OWNER'S NAME AND ADDRESS IF KNOWN
RECO, Inc.
P.O. Box 542 Nevada, MO
25. OPEN TO PUBLIC? YES (X) NO ( )
Restricted
26. LOCAL CONTACT PERSON OR ORGANIZATION Main Street Nevada
27. OTHER SURVEYS IN WHICH INCLUDED

28. NO. OF STORIES 3
29. BASEMENT? YES ( ) NO ( )
30. FOUNDATION MATERIAL Not visible
31. WALL CONSTRUCTION frame
32. ROOF TYPE AND MATERIAL cat slide/metal
33. NO. OF BAYS FRONT 2 SIDE
34. WALL TREATMENT Plaster/glass/metal
35. PLAN SHAPE rectangular
36. CHANGES (EXPLAIN IN NO. 42) ADDITION ( ) ALTERED (X) MOVED ( )
37. CONDITION INTERIOR unknown EXTERIOR fair
38. PRESERVATION UNDERWAY? YES ( ) NO (X)
39. ENDANGERED? BY WHAT? YES (X) NO ( ) demolition
40. VISIBLE FROM PUBLIC ROAD? YES (X) NO ( )
41. DISTANCE FROM AND FRONTAGE ON ROAD approx. 10 feet

42. FURTHER DESCRIPTION OF IMPORTANT FEATURES The main elevation faces south. The storefront level has been substantially altered including covered transoms, aluminum frame door, plate glass windows, metal canopy, and brick veneer. The segmental arch window openings on the second and third floor have been covered over with plywood or sections bricked in. The third floor openings are placed within corbelled brick piers. The corrugated metal roof is non-original. Centrally placed within the frieze is the inscription stone that reads "Mitchell".

PHOTO MUST BE PROVIDED

43. HISTORY AND SIGNIFICANCE The first verifiable occupants were in 1888, the J.A. Wilson and Co., bakery, and the Harry Tamblyn Saloon, The Hotel-Mitchell Bar. This building was built as an addition to the Hotel Mitchell.

44. DESCRIPTION OF ENVIRONMENT AND OUTBUILDINGS This structure is located in the downtown area of Nevada not far from the Square. To the east and attached is the Hotel Mitchell, to the north, south and west are other commercial structures.

45. SOURCES OF INFORMATION Sanborn Maps 1885, 1906, 1914, 1926.
City Directory, 1888.

46. PREPARED BY Becker/Millstein
47. ORGANIZATION Architectural & Art Historical Research
48. DATE 01/92
49. REVISION DATE (S)

RETURN THIS FORM WHEN COMPLETED TO: OFFICE OF HISTORIC PRESERVATION
P.O. BOX 176
JEFFERSON CITY, MISSOURI 65102

IF ADDITIONAL SPACE IS NEEDED, ATTACH A SEPARATE SHEET TO THIS FORM.

1. NO. 2. COUNTY 3. LOCATION OF NEGATIVES 4. PRESENT LOCAL NAME (S) OR DESIGNATION (S) 5. OTHER NAME (S) 6. TOWNSHIP RANGE

HOTEL
MITCHELL

MISSOURI OFFICE OF HISTORIC PRESERVATION
ARCHITECTURAL/HISTORIC INVENTORY SURVEY FORM

1. NO. H-6
2. COUNTY Vernon
3. LOCATION OF NEGATIVES Main Street Nevada
4. PRESENT LOCAL NAME(S) OR DESIGNATION(S) Vacant
5. OTHER NAME(S) -- Laundry and Kitchen for Hotel Mitchell
6. SPECIFIC LEGAL LOCATION TOWNSHIP _____ RANGE _____ SECTION _____
IF CITY OR TOWN, STREET ADDRESS rear 125-131 E. Cherry Street
7. CITY OR TOWN Nevada IF RURAL, VICINITY
8. DESCRIPTION OF LOCATION
9. COORDINATES UTM LAT LONG
10. SITE ( ) STRUCTURE ( ) BUILDING (X) OBJECT ( )
11. ON NATIONAL REGISTER? YES ( ) NO (X)
12. IS IT ELIGIBLE? YES (X) NO ( )
13. PART OF ESTAB. HIST. DISTRICT? YES ( ) NO (X)
14. DISTRICT POTENTIAL? YES (X) NO ( )
15. NAME OF ESTABLISHED DISTRICT
16. THEMATIC CATEGORY architecture
17. DATE(S) OR PERIOD c. 1885
18. STYLE OR DESIGN
19. ARCHITECT OR ENGINEER
20. CONTRACTOR OR BUILDER
21. ORIGINAL USE, IF APPARENT auxiliary D/C
22. PRESENT USE vacant
23. OWNERSHIP PUBLIC ( ) PRIVATE (X)
24. OWNER'S NAME AND ADDRESS IF KNOWN Robert & Ida Lasley 204 W. Ewing, Nevada, MO
25. OPEN TO PUBLIC? restricted YES (X) NO ( )
26. LOCAL CONTACT PERSON OR ORGANIZATION Main Street Nevada
27. OTHER SURVEYS IN WHICH INCLUDED N/A
28. NO. OF STORIES 2
29. BASEMENT? YES ( ) NO (X)
30. FOUNDATION MATERIAL not visible
31. WALL CONSTRUCTION frame
32. ROOF TYPE AND MATERIAL gable/metal
33. NO. OF BAYS FRONT 3 SIDE 3
34. WALL TREATMENT stone, brick, plaster
35. PLAN SHAPE rect.
36. CHANGES (EXPLAIN IN NO. 42) ADDITION ( ) ALTERED (X) MOVED ( )
37. CONDITION INTERIOR unknown EXTERIOR fair
38. PRESERVATION UNDERWAY? YES ( ) NO (X)
39. ENDANGERED? BY WHAT? YES ( ) NO (X)
40. VISIBLE FROM PUBLIC ROAD? YES ( ) NO (X)
41. DISTANCE FROM AND FRONTAGE ON ROAD

42. FURTHER DESCRIPTION OF IMPORTANT FEATURES The main elevation faces west. Asymmetrically-placed entry. Fenestation has been modified with infill/replacement units. Extant original fenestration is segmental arched, double-hung, sash-type. Original stone building has been plastered.

PHOTO MUST BE PROVIDED

43. HISTORY AND SIGNIFICANCE This structure appears on the 1885 Sanborn Map as "Closets and Laundry". Later, c.1900, it may have been converted to a kitchen facility.

44. DESCRIPTION OF ENVIRONMENT AND OUTBUILDINGS This building is located to the rear of the Hotel Mitchell. Other auxiliary structures are clustered in this area off East Cherry Street.

45. SOURCES OF INFORMATION
Sanborn Maps, 1885, 1890, 1894, 1900, 1906

46. PREPARED BY Becker/Millstein
47. ORGANIZATION Architect. & Art Historical Rest.
48. DATE 01/92
49. REVISION DATE(S)

RETURN THIS FORM WHEN COMPLETED TO: OFFICE OF HISTORIC PRESERVATION P.O. BOX 176 JEFFERSON CITY, MISSOURI 65102

* ADDITIONAL SPACE IS NEEDED, ATTACH

THORPE'S

MISSOURI OFFICE OF HISTORIC PRESERVATION

ARCHITECTURAL/HISTORIC INVENTORY SURVEY FORM

1. NO. D-13A, 14A
2. COUNTY Vernon
3. LOCATION OF NEGATIVES Main Street Nevada
4. PRESENT LOCAL NAME(S) OR DESIGNATION (S) Lasley Real Estate/Nevada Hotel
5. OTHER NAME(S) Hotel Mitchell
6. SPECIFIC LEGAL LOCATION TOWNSHIP _____ RANGE _____ SECTION _____
IF CITY OR TOWN, STREET ADDRESS 125-131 E. Cherry St.
7. CITY OR TOWN IF RURAL, VICINITY Nevada
8. DESCRIPTION OF LOCATION
9. COORDINATES LAT LONG UTM
10. SITE ( ) BUILDING (X) STRUCTURE ( ) OBJECT ( )
11. ON NATIONAL REGISTER? YES ( ) NO (X)
12. IS IT ELIGIBLE? YES (X) NO ( )
13. PART OF ESTA. HIST. DISTRICT? YES ( ) NO (X)
14. DISTRICT POTENTIAL? YES (X) NO ( )
15. NAME OF ESTABLISHED DISTRICT
16. THEMATIC CATEGORY architecture
17. DATE (S) OR PERIOD 1884-85; 1886; 1937
18. STYLE OR DESIGN Victorian Renaissance 90 69 30
19. ARCHITECT OR ENGINEER 1937: Heckenlively and Mark
20. CONTRACTOR OR BUILDER John L. Beagles R 1
21. ORIGINAL USE, IF APPARENT commercial O1D 02E
22. PRESENT USE commercial
23. OWNERSHIP PUBLIC ( ) PRIVATE (X)
24. OWNER'S NAME AND ADDRESS IF KNOWN Robert Lasley P.O. Box 542, Nevada, MO
25. OPEN TO PUBLIC? YES (X) NO (X) Restricted
26. LOCAL CONTACT PERSON OR ORGANIZATION Main Street Nevada
27. OTHER SURVEYS IN WHICH INCLUDED
28. NO. OF STORIES 3
29. BASEMENT? YES (X) NO ( )
30. FOUNDATION MATERIAL Not visible
31. WALL CONSTRUCTION frame
32. ROOF TYPE AND MATERIAL flat
33. NO. OF BAYS FRONT 8 SIDE 7
34. WALL TREATMENT Brick/concrete
35. PLAN SHAPE irregular
36. CHANGES (EXPLAIN IN NO. 42) ADDITION ( ) ALTERED (X) MOVED ( )
37. CONDITION INTERIOR unknown EXTERIOR fair-poor
38. PRESERVATION UNDERWAY? YES ( ) NO (X)
39. ENDANGERED? BY WHAT? YES ( ) NO (X)
40. VISIBLE FROM PUBLIC ROAD? YES (X) NO ( )
41. DISTANCE FROM AND FRONTAGE ON ROAD approx. 10 feet

42. FURTHER DESCRIPTION OF IMPORTANT FEATURES The main facade faces south. A non-original arched concrete portico is placed at the main elevation. First-story main elevation has been modified with plate glass, infill and non-original entrance. Original segmental arched fenestration at primary and secondary elevations has been altered with infill and new window units. Individual bays are separated by corbeled piers. Original pediment is extant; pinacles and chimneys have been removed and are no longer extant.

PHOTO MUST BE PROVIDED

43. HISTORY AND SIGNIFICANCE The Hotel was built by Harrison Mitchell. The Grand Opening of the Mitchell occurred on January 15, 1885. (The Hotel appears on an 1885 Sanborn Map). In 1937, the hotel was remodeled by Springfield, Missouri architects Heckenlively and Mark.

44. DESCRIPTION OF ENVIRONMENT AND OUTBUILDINGS This building is located east of the Vernon County Courthouse. To the east, west, north and south are other commercial buildings.

45. SOURCES OF INFORMATION Sanborn Maps 1885, 1890. Scenes From the Past: Nevada, MO Souvenir and Western Contractor, March 31, 1937, p. 20; April 14, 1937, p. 26; April 21, 1937, p. 22; May 12, 1937, p. 22.

46. PREPARED BY Becker/Millstein

47. ORGANIZATION Architectural & Art Historical Research

48. DATE 01/92

49. REVISION DATE (S)

RETURN THIS FORM WHEN COMPLETED TO: OFFICE OF HISTORIC PRESERVATION
P.O. BOX 176
JEFFERSON CITY, MISSOURI 65102

IF ADDITIONAL SPACE IS NEEDED, ATTACH A SEPARATE SHEET TO THIS FORM.

1. NO. 2. COUNTY 4. PRESENT LOCAL NAME (S) OR DESIGNATION (S) 5. OTHER NAME (S) 6. TOWNSHIP RANGE

HOTEL
MITCHELL

HOTEL
MITCHELL

MISSOURI OFFICE OF HISTORIC PRESERVATION

ARCHITECTURAL/HISTORIC INVENTORY SURVEY FORM

1. NO. H-18
2. COUNTY Vernon
3. LOCATION OF NEGATIVES Main Street Nevada
4. PRESENT LOCAL NAME(S) OR DESIGNATION (S) Brophy Monument
5. OTHER NAME(S) Cedar Lawn Dairy
6. SPECIFIC LEGAL LOCATION TOWNSHIP _____ RANGE _____ SECTION _____
IF CITY OR TOWN, STREET ADDRESS 305 E. Cherry St.
7. CITY OR TOWN IF RURAL, VICINITY Nevada
8. DESCRIPTION OF LOCATION
9. COORDINATES UTM
LAT
LONG
10. SITE ( ) BUILDING (X) STRUCTURE ( ) OBJECT ( )
11. ON NATIONAL REGISTER? YES ( ) NO (X)
12. IS IT ELIGIBLE? YES ( ) NO (X)
13. PART OF ESTA. HIST. DISTRICT? YES ( ) NO (X)
14. DISTRICT POTENTIAL? YES (X) NO ( )
15. NAME OF ESTABLISHED DISTRICT
16. THEMATIC CATEGORY architecture
17. DATE (S) OR PERIOD c. 1940s
18. STYLE OR DESIGN 64 Single entry w/display windows
19. ARCHITECT OR ENGINEER
20. CONTRACTOR OR BUILDER
21. ORIGINAL USE, IF APPARENT A 1 commercial
22. PRESENT USE commercial
23. OWNERSHIP PUBLIC ( ) PRIVATE (X)
24. OWNER'S NAME AND ADDRESS IF KNOWN Imogene Howell 605 S. Ash, Nevada
25. OPEN TO PUBLIC? YES (X) NO ( ) restricted
26. LOCAL CONTACT PERSON OR ORGANIZATION Main Street Nevada
27. OTHER SURVEYS IN WHICH INCLUDED N/A
28. NO. OF STORIES 1
29. BASEMENT? YES ( ) NO ( )
30. FOUNDATION MATERIAL Not visible
31. WALL CONSTRUCTION frame
32. ROOF TYPE AND MATERIAL flat
33. NO. OF BAYS FRONT 3 SIDE
34. WALL TREATMENT Plaster C1
35. PLAN SHAPE rectangular
36. CHANGES (EXPLAIN IN NO. 42) ADDITION ( ) ALTERED (X) MOVED ( )
37. CONDITION INTERIOR unknown EXTERIOR good
38. PRESERVATION UNDERWAY? YES ( ) NO (X)
39. ENDANGERED? BY WHAT? YES (X) NO ( ) Modification
40. VISIBLE FROM PUBLIC ROAD? YES (X) NO ( )
41. DISTANCE FROM AND FRONTAGE ON ROAD approx. 10 feet

42. FURTHER DESCRIPTION OF IMPORTANT FEATURES The main elevation faces south. Original exterior elevations have been plastered. Original storefront facade has been drastically modified with plateglass windows and metal canopy. Secondary elevation fenestration has also been modified with vents and infill.

PHOTO MUST BE PROVIDED

43. HISTORY AND SIGNIFICANCE The footprint of this structure does not appear on any Sanborn Map from 1885-1926. On the 1926 map this location appears as a vacant lot. The original occupant was the Cedar Lawn Dairy.

44. DESCRIPTION OF ENVIRONMENT AND OUTBUILDINGS Located in a neighborhood consisting of commercial and residential buildings.

45. SOURCES OF INFORMATION Sanborn Maps 1885-1926.
Nevada Missouri Telephone Directory 1952.

46. PREPARED BY Becker/Millstein
47. ORGANIZATION Architectural & Art Historical Research
48. DATE 01/92
49. REVISION DATE (S)

RETURN THIS FORM WHEN COMPLETED TO: OFFICE OF HISTORIC PRESERVATION
P.O. BOX 176
JEFFERSON CITY, MISSOURI 65102

IF ADDITIONAL SPACE IS NEEDED, ATTACH A SEPARATE SHEET TO THIS FORM.

1. NO. 2. COUNTY 4. PRESENT LOCAL NAME (S) OR DESIGNATION (S) 5. OTHER NAME (S) 6. TOWNSHIP RANGE

BROPHY
MONUMENT
COMPANY
Open

MISSOURI OFFICE OF HISTORIC PRESERVATION

ARCHITECTURAL/HISTORIC INVENTORY SURVEY FORM

1. NO. F-20, H-16

2. COUNTY Vernon

3. LOCATION OF NEGATIVES Main Street Nevada

4. PRESENT LOCAL NAME(S) OR DESIGNATION (S) Antiques

5. OTHER NAME(S) Samuel Gaddis, Cigar Factory

6. SPECIFIC LEGAL LOCATION TOWNSHIP _____ RANGE _____ SECTION _____
IF CITY OR TOWN, STREET ADDRESS 307 E. Cherry St.

7. CITY OR TOWN IF RURAL, VICINITY Nevada

8. DESCRIPTION OF LOCATION

9. COORDINATES UTM
LAT
LONG

10. SITE ( ) BUILDING (X) STRUCTURE ( ) OBJECT ( )

11. ON NATIONAL REGISTER? YES ( ) NO (X)

12. IS IT ELIGIBLE? YES (X) NO ( )

13. PART OF ESTA. HIST. DISTRICT? YES ( ) NO (X)

14. DISTRICT POTENTIAL? YES (X) NO ( )

15. NAME OF ESTABLISHED DISTRICT

16. THEMATIC CATEGORY architecture

17. DATE (S) OR PERIOD c. 1895-97; 1914; 1926

18. STYLE OR DESIGN 64 Multiple entry w/display windows

19. ARCHITECT OR ENGINEER 30 65

20. CONTRACTOR OR BUILDER AW

21. ORIGINAL USE, IF APPARENT commercial 02E 01B

22. PRESENT USE commercial

23. OWNERSHIP PUBLIC ( ) PRIVATE (X)

24. OWNER'S NAME AND ADDRESS IF KNOWN
Roy & Helen Dodson
921 W. Allison, Nevada

25. OPEN TO PUBLIC? YES (X) NO ( )
restricted

26. LOCAL CONTACT PERSON OR ORGANIZATION Main Street Nevada

27. OTHER SURVEYS IN WHICH INCLUDED
N/A

28. NO. OF STORIES 2

29. BASEMENT? YES ( ) NO (X)

30. FOUNDATION MATERIAL Not visible

31. WALL CONSTRUCTION frame

32. ROOF TYPE AND MATERIAL flat

33. NO. OF BAYS FRONT 2 SIDE 4

34. WALL TREATMENT Brick

35. PLAN SHAPE rectangular

36. CHANGES (EXPLAIN IN NO. 42) ADDITION ( ) ALTERED (X) MOVED ( )

37. CONDITION INTERIOR unknown EXTERIOR good

38. PRESERVATION UNDERWAY? YES ( ) NO (X)

39. ENDANGERED? BY WHAT? YES ( ) NO (X)

40. VISIBLE FROM PUBLIC ROAD? YES (X) NO ( )

41. DISTANCE FROM AND FRONTAGE ON ROAD approx. 10 feet

42. FURTHER DESCRIPTION OF IMPORTANT FEATURES The main elevation faces south. Original storefront features double entrances with transoms and prominent storefront fenestration with transoms. Additional fenestration is double-hung, sash-type with concrete sills and lintels. Corbeling is featured above second-story fenestration, main elevation. This storefront elevation, in addition to the secondary facades, has been refaced.

PHOTO MUST BE PROVIDED

43. HISTORY AND SIGNIFICANCE The first verifiable occupant was in 1898, Samuel Gaddis, cigar manufacturer. The building appears in the 1894 Sanborn Map.

44. DESCRIPTION OF ENVIRONMENT AND OUTBUILDINGS See 307 E. Cherry, rear. Located in an area of commercial and scattered residential buildings.

45. SOURCES OF INFORMATION Sanborn Maps 1885, 1890, 1894, 1900, 1906, 1914, 1926. City Directories 1890, 1900-01.

46. PREPARED BY Becker/Milstein

47. ORGANIZATION Architectural & Art Historical Research

48. DATE 01/92

49. REVISION DATE (S)

RETURN THIS FORM WHEN COMPLETED TO: OFFICE OF HISTORIC PRESERVATION
P.O. BOX 176
JEFFERSON CITY, MISSOURI 65102

IF ADDITIONAL SPACE IS NEEDED, ATTACH A SEPARATE SHEET TO THIS FORM.

1. NO. 2. COUNTY 4. PRESENT LOCAL NAME (S) OR DESIGNATION (S) 5. OTHER NAME (S) 6. TOWNSHIP RANGE

307
ANTIQUES

307

MISSOURI OFFICE OF HISTORIC PRESERVATION

ARCHITECTURAL/HISTORIC INVENTORY SURVEY FORM

1. NO. H-17
2. COUNTY Vernon
3. LOCATION OF NEGATIVES Main Street Nevada
4. PRESENT LOCAL NAME(S) OR DESIGNATION (S)
5. OTHER NAME(S)

6. SPECIFIC LEGAL LOCATION
TOWNSHIP _____ RANGE _____ SECTION _____
IF CITY OR TOWN, STREET ADDRESS
307 E. Cherry (rear)

7. CITY OR TOWN IF RURAL, VICINITY
Nevada

8. DESCRIPTION OF LOCATION

9. COORDINATES UTM
LAT
LONG

10. SITE ( ) STRUCTURE ( )
BUILDING (X) OBJECT ( )

11. ON NATIONAL REGISTER? YES ( ) NO (X)
12. IS IT ELIGIBLE? YES (X) NO ( )
13. PART OF ESTA. HIST. DISTRICT? YES ( ) NO (X)
14. DISTRICT POTENTIAL? YES (X) NO ( )

15. NAME OF ESTABLISHED DISTRICT

16. THEMATIC CATEGORY
architecture
17. DATE (S) OR PERIOD
c. 1915-1925
18. STYLE OR DESIGN 69
19. ARCHITECT OR ENGINEER
20. CONTRACTOR OR BUILDER
21. ORIGINAL USE, IF APPARENT
commercial 03H
22. PRESENT USE
vacant ?
23. OWNERSHIP PUBLIC ( ) PRIVATE (X)
24. OWNER'S NAME AND ADDRESS IF KNOWN
Roy & Helen Dodson
921 W. Allison, Nevada
25. OPEN TO PUBLIC? YES ( ) NO (X)
26. LOCAL CONTACT PERSON OR ORGANIZATION
Main Street Nevada
27. OTHER SURVEYS IN WHICH INCLUDED
N/A

28. NO. OF STORIES 1
29. BASEMENT? YES ( ) NO (X)
30. FOUNDATION MATERIAL
concrete (?)
31. WALL CONSTRUCTION
frame
32. ROOF TYPE AND MATERIAL
flat
33. NO. OF BAYS
FRONT 3 SIDE 2
34. WALL TREATMENT
Brick
35. PLAN SHAPE rectangular
36. CHANGES (EXPLAIN IN NO. 42) ADDITION ( ) ALTERED (X) MOVED ( )
37. CONDITION
INTERIOR unknown
EXTERIOR fair
38. PRESERVATION UNDERWAY? YES ( ) NO (X)
39. ENDANGERED? BY WHAT? YES ( ) NO (X)
40. VISIBLE FROM PUBLIC ROAD? YES (X) NO ( )
41. DISTANCE FROM AND FRONTAGE ON ROAD
approx. 50 feet

42. FURTHER DESCRIPTION OF IMPORTANT FEATURES
The main elevation faces east. Three segmental arched entrances with brick headers dominate the main facade. Segmental arched fenestration (with brick headers) have been infilled. Concrete unit to the north is non-original.

PHOTO MUST BE PROVIDED

43. HISTORY AND SIGNIFICANCE
The 1914 Sanborn Map features an attached wood frame, iron-clad structure used as a warehouse. This is clearly not the same structure that is extant today. The 1926 Sanborn Map shows a brick, one-story building, detached from the main building, with 3 entrances. This is most likely the building that appears today.

44. DESCRIPTION OF ENVIRONMENT AND OUTBUILDINGS
Located to the rear of 307 E. Cherry. This building is situated in an area consisting of commercial and residential buildings.

45. SOURCES OF INFORMATION
Sanborn Maps, 1885, 1890, 1894, 1900, 1906, 1914, 1926.

46. PREPARED BY
Becker/Millstein
47. ORGANIZATION
Architectural & Art Historical Research
48. DATE
01/92
49. REVISION DATE (S)

RETURN THIS FORM WHEN COMPLETED TO: OFFICE OF HISTORIC PRESERVATION
P.O. BOX 176
JEFFERSON CITY, MISSOURI 65102

IF ADDITIONAL SPACE IS NEEDED, ATTACH A SEPARATE SHEET TO THIS FORM.

1. NO.
2. COUNTY
4. PRESENT LOCAL NAME (S) OR DESIGNATION (S)
5. OTHER NAME (S)
6. TOWNSHIP
RANGE

MISSOURI OFFICE OF HISTORIC PRESERVATION

ARCHITECTURAL/HISTORIC INVENTORY SURVEY FORM

1. NO. H-15

2. COUNTY Vernon

3. LOCATION OF NEGATIVES Main Street Nevada

4. PRESENT LOCAL NAME(S) OR DESIGNATION (S) The Roy and Helen Dodson Residence

5. OTHER NAME(S) The Mrs. L. S. Graves Residence

6. SPECIFIC LEGAL LOCATION TOWNSHIP _____ RANGE _____ SECTION _____
IF CITY OR TOWN, STREET ADDRESS 317 E. Cherry St.

7. CITY OR TOWN IF RURAL, VICINITY Nevada

8. DESCRIPTION OF LOCATION

9. COORDINATES UTM
LAT
LONG

10. SITE ( ) STRUCTURE ( )
BUILDING (X) OBJECT ( )

11. ON NATIONAL REGISTER? YES ( ) NO (X)

12. IS IT ELIGIBLE? YES ( ) NO (X)

13. PART OF ESTA. HIST. DISTRICT? YES ( ) NO (X)

14. DISTRICT POTENTIAL? YES (X) NO ( )

15. NAME OF ESTABLISHED DISTRICT

16. THEMATIC CATEGORY architecture

17. DATE (S) OR PERIOD c. 1907-1913

18. STYLE OR DESIGN Princess Anne

19. ARCHITECT OR ENGINEER ?2

20. CONTRACTOR OR BUILDER F W

21. ORIGINAL USE, IF APPARENT residence

22. PRESENT USE residence

23. OWNERSHIP PUBLIC ( ) PRIVATE (X)

24. OWNER'S NAME AND ADDRESS IF KNOWN
Roy & Helen Dodson
921 W. Allison, Nevada

25. OPEN TO PUBLIC? YES ( ) NO (X)

26. LOCAL CONTACT PERSON OR ORGANIZATION Main Street Nevada

27. OTHER SURVEYS IN WHICH INCLUDED
N/A

28. NO. OF STORIES 2

29. BASEMENT? YES (X) NO ( )

30. FOUNDATION MATERIAL Stone

31. WALL CONSTRUCTION frame

32. ROOF TYPE AND MATERIAL Hipped/gable/asphalt DR

33. NO. OF BAYS FRONT 2 SIDE 3

34. WALL TREATMENT Wood ?1

35. PLAN SHAPE irregular

36. CHANGES (EXPLAIN IN NO. 42) ADDITION ( ) ALTERED ( ) MOVED ( )

37. CONDITION INTERIOR unknown EXTERIOR good

38. PRESERVATION UNDERWAY? YES ( ) NO (X)

39. ENDANGERED? BY WHAT? YES ( ) NO (X)

40. VISIBLE FROM PUBLIC ROAD? YES (X) NO ( )

41. DISTANCE FROM AND FRONTAGE ON ROAD approx. 15 feet

42. FURTHER DESCRIPTION OF IMPORTANT FEATURES The main elevation faces south. Full-width pent-roofed porch features wooden columns on stone plinths and a solid wood railing. Off-centered entrance. Fenestration is double-hung, sash-type with prominent entablature surrounds. Front-facing gable features patterned shingles. Complex roofline and silhouette. Brick chimney, rear slope.

PHOTO MUST BE PROVIDED

43. HISTORY AND SIGNIFICANCE The footprint of this residence does not appear on any Sanborn Map until 1914; its construction was between 1907-1913. The first verifiable resident was Mrs. L. S. Graves.

44. DESCRIPTION OF ENVIRONMENT AND OUTBUILDINGS This residence is located on a large lot; to the west and south are commercial buildings. To the north are other residences.

45. SOURCES OF INFORMATION Sanborn Maps 1885, 1890, 1894, 1900, 1906, 1914, 1926. City Directory 1913.

46. PREPARED BY Becker/Millstein

47. ORGANIZATION Architectural & Art Historical Research

48. DATE 01/92

49. REVISION DATE (S)

RETURN THIS FORM WHEN COMPLETED TO: OFFICE OF HISTORIC PRESERVATION
P.O. BOX 176
JEFFERSON CITY, MISSOURI 65102

IF ADDITIONAL SPACE IS NEEDED, ATTACH A SEPARATE SHEET TO THIS FORM.

1. NO. 2. COUNTY 4. PRESENT LOCAL NAME (S) OR DESIGNATION (S) 5. OTHER NAME (S) 6. TOWNSHIP RANGE

MISSOURI OFFICE OF HISTORIC PRESERVATION

ARCHITECTURAL/HISTORIC INVENTORY SURVEY FORM

1. NO. H-13, 14

2. COUNTY Vernon

3. LOCATION OF NEGATIVES Main Street Nevada

4. PRESENT LOCAL NAME(S) OR DESIGNATION(S) Leon Ogier Post No. 2 of the American Legion

5. OTHER NAME(S) National Guard Armory

6. SPECIFIC LEGAL LOCATION TOWNSHIP _____ RANGE _____ SECTION _____

IF CITY OR TOWN, STREET ADDRESS 402 East Cherry Street

7. CITY OR TOWN Nevada IF RURAL, VICINITY

8. DESCRIPTION OF LOCATION

9. COORDINATES UTM
LAT
LONG

10. SITE ( ) STRUCTURE ( )
BUILDING (X) OBJECT ( )

11. ON NATIONAL REGISTER? YES ( ) NO (X)

12. IS IT ELIGIBLE? YES (X) NO ( )

13. PART OF ESTAB. HIST. DISTRICT? YES ( ) NO (X)

14. DISTRICT POTENTIAL? YES ( ) NO (X)

15. NAME OF ESTABLISHED DISTRICT

16. THEMATIC CATEGORY architecture 030 050

17. DATE(S) OR PERIOD 1909-1910

18. STYLE OR DESIGN Tudor elements

19. ARCHITECT OR ENGINEER T. W. Bast, Sedalia, MO

20. CONTRACTOR OR BUILDER Daly Bros. 30 40 20

21. ORIGINAL USE, IF APPARENT Recreational ST

22. PRESENT USE Recreational

23. OWNERSHIP PUBLIC ( ) PRIVATE (X)

24. OWNER'S NAME AND ADDRESS IF KNOWN American Legion
402 East Cherry
Nevada, MO

25. OPEN TO PUBLIC? YES (X) NO ( )

26. LOCAL CONTACT PERSON OR ORGANIZATION Main Street Nevada

27. OTHER SURVEYS IN WHICH INCLUDED

N/A

28. NO. OF STORIES 2

29. BASEMENT? YES (X) NO ( )

30. FOUNDATION MATERIAL Concrete block

31. WALL CONSTRUCTION Frame

32. ROOF TYPE AND MATERIAL Hip/comp/crenelated p TW

33. NO. OF BAYS FRONT 5 SIDE 8

34. WALL TREATMENT Brick

35. PLAN SHAPE rect.

36. CHANGES (EXPLAIN IN NO. 42) ADDITION ( ) ALTERED ( ) MOVED ( )

37. CONDITION INTERIOR _____ EXTERIOR Good

38. PRESERVATION UNDERWAY? YES ( ) NO (X)

39. ENDANGERED? BY WHAT? YES ( ) NO (X)

40. VISIBLE FROM PUBLIC ROAD? YES (X) NO ( )

41. DISTANCE FROM AND FRONTAGE ON ROAD Approx. 10'

42. FURTHER DESCRIPTION OF IMPORTANT FEATURES The main facade faces north. The main entrance, centrally placed, is a double, single light, aluminum frame door. Large scroll brackets resting on brick pilasters support a flat roof with solid balustrade over the entrance. Fenestration on the first story consists of six-over-six light, dougle hung, sash rectangular windows with stone sills. Fenestration on the second story is similar to

(please see attached page)

PHOTO MUST BE PROVIDED

43. HISTORY AND SIGNIFICANCE This structure was designed by the architect, T. W. Bast, Sedalia, MO. andbuilt by Daly Bros. in 1909. It was completed in 1910 at a cost of $16,000.00. This armory is the first and only armory in Missouri built and owned by a National Guard Unit. In 1922 the National Guard moved to Camp Clark; the buliding was then deeded to the Leon Ogier Post No. 2 of the American Legion.

44. DESCRIPTION OF ENVIRONMENT AND OUTBUILDINGS This building is situated on a corner. To the north, south and west are residential structures. To the east is a commercial structure.

45. SOURCES OF INFORMATION Western Contractor, December 22, 1909, p. 9; December 1, 1909, p. 6; December 8, 1909, p. 6; January 5, 1910, p. 16.

(please see attached page)

RETURN THIS FORM WHEN COMPLETED TO: OFFICE OF HISTORIC PRESERVATION
P.O. BOX 176
JEFFERSON CITY, MISSOURI 65102

IF ADDITIONAL SPACE IS NEEDED, ATTACH

46. PREPARED BY Becker/Millstein

47. ORGANIZATION Architectural & Art Historical Research

48. DATE 10/91

49. REVISION DATE(S)

402 East Cherry Street
Nevada, MO

42. (cont'd.) the first story, only the windows are rounded arch with brick hoodmolds. Two-story castellated towers are placed on each corner of the building. Brick corbeling visually supports a crenelated parapet.

44. (cont'd) Sterett, Betty Scenes From the Past (of Nevada, Missouri). Shawnee Mission, Kansas; Inter-Collegiate Press, 1985.

MEMORIAL BUILDING

MEMORIAL BUILDING

MISSOURI OFFICE OF HISTORIC PRESERVATION

ARCHITECTURAL/HISTORIC INVENTORY SURVEY FORM

1. NO. H-12

2. COUNTY Vernon

3. LOCATION OF NEGATIVES Main Street Nevada

4. PRESENT LOCAL NAME(S) OR DESIGNATION (S) All Saints' Episcopal Church

5. OTHER NAME(S)

6. SPECIFIC LEGAL LOCATION
TOWNSHIP _____ RANGE _____ SECTION _____
IF CITY OR TOWN, STREET ADDRESS: 425 E. Cherry St.

7. CITY OR TOWN IF RURAL, VICINITY Nevada

8. DESCRIPTION OF LOCATION

open on site

check - may be entered

9. COORDINATES UTM
LAT
LONG

10. SITE ( ) BUILDING (X) STRUCTURE ( ) OBJECT ( )

11. ON NATIONAL REGISTER?	YES ( ) NO (X)	12. IS IT ELIGIBLE?	YES ( ) NO (X)
13. PART OF ESTA. HIST. DISTRICT?	YES ( ) NO (X)	14. DISTRICT POTENTIAL?	YES ( ) NO (X)

15. NAME OF ESTABLISHED DISTRICT

16. THEMATIC CATEGORY architecture

17. DATE (S) OR PERIOD c. 1875, 1886, 1981

18. STYLE OR DESIGN Gothic elements

19. ARCHITECT OR ENGINEER

20. CONTRACTOR OR BUILDER

21. ORIGINAL USE, IF APPARENT church

22. PRESENT USE church

23. OWNERSHIP PUBLIC ( ) PRIVATE (X)

24. OWNER'S NAME AND ADDRESS IF KNOWN
All Saints' Episcopal Church
Nevada

25. OPEN TO PUBLIC? YES (X) NO ( )
restricted

26. LOCAL CONTACT PERSON OR ORGANIZATION Main Street Nevada

27. OTHER SURVEYS IN WHICH INCLUDED
N/A

28. NO. OF STORIES 1

29. BASEMENT? YES (X) NO ( )

30. FOUNDATION MATERIAL stone

31. WALL CONSTRUCTION frame

32. ROOF TYPE AND MATERIAL gable/asphalt

33. NO. OF BAYS FRONT 3 SIDE

34. WALL TREATMENT Stone

35. PLAN SHAPE irregular

36. CHANGES (EXPLAIN IN NO. 42) ADDITION (X) ALTERED ( ) MOVED ( )

37. CONDITION INTERIOR unknown EXTERIOR excellent

38. PRESERVATION UNDERWAY? YES ( ) NO (X)

39. ENDANGERED? BY WHAT? YES ( ) NO (X)

40. VISIBLE FROM PUBLIC ROAD? YES (X) NO ( )

41. DISTANCE FROM AND FRONTAGE ON ROAD approx. 10 feet

42. FURTHER DESCRIPTION OF IMPORTANT FEATURES The main facade faces south. Original building (west unit) features a prominent non-original two-story crenelated tower with Lancet arch fenestration (stained glass) at the first-story level and a single round window at the upper-story. Entrances are placed at the west and east elevations of the tower. Front-facing gable features molded vergeboard with prominent returns. Additional fenestration is segmental arched with stone sills and stained glass panels. The unit to the east and the gabled walkway were constructed in 1981.

PHOTO MUST BE PROVIDED

43. HISTORY AND SIGNIFICANCE Originally constructed by members of the Campbellites c.1875, this structure was acquired by the All Saints' Episcopal Church in 1881. In 1886, the tower was added. The newer unit to the east, the Becky Bridges Memorial Parish Hall, was constructed in 1981.

44. DESCRIPTION OF ENVIRONMENT AND OUTBUILDINGS This church is located in a mixed commercial and residential neighborhood.

45. SOURCES OF INFORMATION Nevada and Vernon County Family History Book, 1855-1983; Scenes From the Past.

46. PREPARED BY Becker/Millstein

47. ORGANIZATION Architectural & Art Historical Research

48. DATE 01/92

49. REVISION DATE (S)

RETURN THIS FORM WHEN COMPLETED TO: OFFICE OF HISTORIC PRESERVATION
P.O. BOX 176
JEFFERSON CITY, MISSOURI 65102

IF ADDITIONAL SPACE IS NEEDED, ATTACH A SEPARATE SHEET TO THIS FORM.

1. NO. | 2. COUNTY | 4. PRESENT LOCAL NAME (S) OR DESIGNATION (S) | 5. OTHER NAME (S) | 6. TOWNSHIP | RANGE

MISSOURI OFFICE OF HISTORIC PRESERVATION

ARCHITECTURAL/HISTORIC INVENTORY SURVEY FORM

1. NO. G-12

2. COUNTY Vernon

3. LOCATION OF NEGATIVES Main Street Nevada

4. PRESENT LOCAL NAME(S) OR DESIGNATION(S) Antiques

5. OTHER NAME(S) W. L. Bridewell Groceries

6. SPECIFIC LEGAL LOCATION TOWNSHIP _____ RANGE _____ SECTION _____
IF CITY OR TOWN, STREET ADDRESS 600 East Cherry Street

7. CITY OR TOWN IF RURAL, VICINITY Nevada

8. DESCRIPTION OF LOCATION

9. COORDINATES UTM
LAT
LONG

10. SITE ( ) STRUCTURE ( )
BUILDING (X) OBJECT ( )

11. ON NATIONAL REGISTER? YES ( ) NO (X)

12. IS IT ELIGIBLE? YES (X) NO ( )

13. PART OF ESTAB. HIST. DISTRICT? YES ( ) NO (X)

14. DISTRICT POTENTIAL? YES (X) NO ( )

15. NAME OF ESTABLISHED DISTRICT

16. THEMATIC CATEGORY architecture

17. DATE(S) OR PERIOD 1893

18. STYLE OR DESIGN Victorian Renaissance; single entry w/display windows

19. ARCHITECT OR ENGINEER 40 64

20. CONTRACTOR OR BUILDER 50

21. ORIGINAL USE, IF APPARENT Commercial

22. PRESENT USE Commercial

23. OWNERSHIP PUBLIC ( ) PRIVATE (X)

24. OWNER'S NAME AND ADDRESS IF KNOWN Unknown

25. OPEN TO PUBLIC? YES (X) restricted NO ( )

26. LOCAL CONTACT PERSON OR ORGANIZATION Main Street Nevada

27. OTHER SURVEYS IN WHICH INCLUDED N/A

28. NO. OF STORIES 2

29. BASEMENT? YES (X) NO ( )

30. FOUNDATION MATERIAL Stone

31. WALL CONSTRUCTION Frame

32. ROOF TYPE AND MATERIAL Flat

33. NO. OF BAYS FRONT 1 SIDE

34. WALL TREATMENT Brick/metal/cast-iron

35. PLAN SHAPE rect.

36. CHANGES (EXPLAIN IN NO. 42) ADDITION ( ) ALTERED (X) MOVED ( )

37. CONDITION INTERIOR Unknown EXTERIOR Good

38. PRESERVATION UNDERWAY? YES ( ) NO (X)

39. ENDANGERED? YES (X) BY WHAT? demolition NO ( )

40. VISIBLE FROM PUBLIC ROAD? YES (X) NO ( )

41. DISTANCE FROM AND FRONTAGE ON ROAD Approx. 10'

42. FURTHER DESCRIPTION OF IMPORTANT FEATURES The main elevation of this building faces north. Alterations include an overhead door, door and window replacement. Most unusual, the second-story features prominent oriel window below a rich display of ornamentation including fluted conical turrets and finial embossed floral articulation and ornate parapet.

PHOTO MUST BE PROVIDED

43. HISTORY AND SIGNIFICANCE The original address was 604 East Cherry Street. The first verifiable occupant was W. L. Bridewell, Grocery, 1898.

44. DESCRIPTION OF ENVIRONMENT AND OUTBUILDINGS This building is located in east Nevada. To the north and east are other commercial buildings.

45. SOURCES OF INFORMATION Sanborn Map 1885, 1890, 1894, 1900. Business Directory, 1898.

46. PREPARED BY Becker/Millstein

47. ORGANIZATION Architect & Art Historical Res

48. DATE 10/91

49. REVISION DATE(S)

RETURN THIS FORM WHEN COMPLETED TO: OFFICE OF HISTORIC PRESERVATION
P.O. BOX 176
JEFFERSON CITY, MISSOURI 65102

IF ADDITIONAL SPACE IS NEEDED, ATTACH

MISSOURI OFFICE OF HISTORIC PRESERVATION

ARCHITECTURAL/HISTORIC INVENTORY SURVEY FORM

1. NO. G-11

2. COUNTY Vernon

3. LOCATION OF NEGATIVES Main Street Nevada

4. PRESENT LOCAL NAME(S) OR DESIGNATION(S) Famous Brands Clothing Outlet/Package Liquor

5. OTHER NAME(S) John Blue, Druggist

6. SPECIFIC LEGAL LOCATION TOWNSHIP _____ RANGE _____ SECTION _____
IF CITY OR TOWN, STREET ADDRESS 603-605 East Cherry Street

7. CITY OR TOWN Nevada IF RURAL, VICINITY

8. DESCRIPTION OF LOCATION

9. COORDINATES UTM
LAT
LONG

10. SITE ( ) STRUCTURE ( )
BUILDING (X) OBJECT ( )

11. ON NATIONAL REGISTER? YES ( ) NO (X)

12. IS IT ELIGIBLE? YES (X) NO ( )

13. PART OF ESTAB. HIST. DISTRICT? YES ( ) NO (X)

14. DISTRICT POTENTIAL? YES (X) NO ( )

15. NAME OF ESTABLISHED DISTRICT

16. THEMATIC CATEGORY architecture

17. DATE(S) OR PERIOD c. 1886-1889

18. STYLE OR DESIGN Italianate/multiple entry w/display windows

19. ARCHITECT OR ENGINEER 95 67

20. CONTRACTOR OR BUILDER 50

21. ORIGINAL USE, IF APPARENT Commercial AW

22. PRESENT USE Commercial

23. OWNERSHIP PUBLIC ( ) PRIVATE (X)

24. OWNER'S NAME AND ADDRESS IF KNOWN Joe Kraf & Gerd. Woody, P.O. Box 489
605 E. Cherry, Nevada, MO

25. OPEN TO PUBLIC? YES (X) restricted NO ( )

26. LOCAL CONTACT PERSON OR ORGANIZATION Main Street Nevada

27. OTHER SURVEYS IN WHICH INCLUDED
N/A

28. NO. OF STORIES 2

29. BASEMENT? YES (X) NO ( )

30. FOUNDATION MATERIAL Not visible

31. WALL CONSTRUCTION Frame

32. ROOF TYPE AND MATERIAL Flat

33. NO. OF BAYS FRONT 3 SIDE

34. WALL TREATMENT Wood/brick/metal

35. PLAN SHAPE rect.

36. CHANGES (EXPLAIN IN NO. 42) ADDITION ( ) ALTERED (X) MOVED ( )

37. CONDITION INTERIOR Unknown EXTERIOR Fair

38. PRESERVATION UNDERWAY? YES ( ) NO (X)

39. ENDANGERED? YES (X) BY WHAT? neglect NO ( )

40. VISIBLE FROM PUBLIC ROAD? YES (X) NO ( )

41. DISTANCE FROM AND FRONTAGE ON ROAD Approx. 10'

42. FURTHER DESCRIPTION OF IMPORTANT FEATURES The main elevation faces south. Cast-iron storefront has been altered. Transoms have been infilled or obscured. Second-story segmental arched windows with hoodmolds have been infilled. Metal cornice features molded panels, modillions, and consols. Entrance placement is original.

PHOTO MUST BE PROVIDED

43. HISTORY AND SIGNIFICANCE The first verifiable occupant was John Blue, Druggist.

44. DESCRIPTION OF ENVIRONMENT AND OUTBUILDINGS This building is located in east Nevada. To the east and south are other commercial buildings; to the west is a major thoroughfare.

45. SOURCES OF INFORMATION Sanborn Maps 1885, 1890.
Business Directory, 1888, 1890.

46. PREPARED BY Becker/Millstein

47. ORGANIZATION Architectural & Art Historical Research

48. DATE 10/91

49. REVISION DATE(S)

RETURN THIS FORM WHEN COMPLETED TO: OFFICE OF HISTORIC PRESERVATION
P.O. BOX 176
JEFFERSON CITY, MISSOURI 65102

IF ADDITIONAL SPACE IS NEEDED, ATTACH

Fashion Corner
Famous Brands
CLOTHING OUTLET

MISSOURI OFFICE OF HISTORIC PRESERVATION

ARCHITECTURAL/HISTORIC INVENTORY SURVEY FORM

1. NO. G-13

2. COUNTY Vernon

3. LOCATION OF NEGATIVES Main Street Nevada

4. PRESENT LOCAL NAME(S) OR DESIGNATION(S) Antiques

5. OTHER NAME(S) T. C. Gentry & Co., Hardware; O. H. Woodfill, Jewelry

6. SPECIFIC LEGAL LOCATION TOWNSHIP _____ RANGE _____ SECTION _____
IF CITY OR TOWN, STREET ADDRESS 606-608 East Cherry Street

7. CITY OR TOWN IF RURAL, VICINITY Nevada

8. DESCRIPTION OF LOCATION

9. COORDINATES UTM
LAT
LONG

10. SITE ( ) STRUCTURE ( )
BUILDING (X) OBJECT ( )

11. ON NATIONAL REGISTER? YES ( ) NO (X)

12. IS IT ELIGIBLE? YES (X) NO ( )

13. PART OF ESTAB. HIST. DISTRICT? YES ( ) NO (X)

14. DISTRICT POTENTIAL? YES (X) NO ( )

15. NAME OF ESTABLISHED DISTRICT

16. THEMATIC CATEGORY architecture

17. DATE(S) OR PERIOD c. 1889

18. STYLE OR DESIGN Victorian Functional; multiple entry w/display windows

19. ARCHITECT OR ENGINEER 42 67

20. CONTRACTOR OR BUILDER So

21. ORIGINAL USE, IF APPARENT Commercial

22. PRESENT USE Commercial

23. OWNERSHIP PUBLIC ( ) PRIVATE (X)

24. OWNER'S NAME AND ADDRESS IF KNOWN Roy Brown
426 W. Walnut
Nevada, MO

25. OPEN TO PUBLIC? YES (X) NO ( )
restricted

26. LOCAL CONTACT PERSON OR ORGANIZATION Main Street Nevada

27. OTHER SURVEYS IN WHICH INCLUDED
N/A

28. NO. OF STORIES 2

29. BASEMENT? YES (X) NO ( )

30. FOUNDATION MATERIAL Not visible

31. WALL CONSTRUCTION Frame

32. ROOF TYPE AND MATERIAL Flat

33. NO. OF BAYS FRONT 3 SIDE

34. WALL TREATMENT Brick

35. PLAN SHAPE rect.

36. CHANGES (EXPLAIN IN NO. 42) ADDITION ( ) ALTERED (X) MOVED ( )

37. CONDITION INTERIOR Unknown
EXTERIOR Fair

38. PRESERVATION UNDERWAY? YES ( ) NO (X)

39. ENDANGERED? BY WHAT? YES ( ) NO (X)

40. VISIBLE FROM PUBLIC ROAD? YES (X) NO ( )

41. DISTANCE FROM AND FRONTAGE ON ROAD Approx. 10'

42. FURTHER DESCRIPTION OF IMPORTANT FEATURES The main elevation of this building faces north. Storefront facade features multiple entrances, transoms (partially obscured), cast-iron treatment below double-hung sash-type fenestration with paired, fluted pilasters and arched lintels. Cornice features wide entablature with modillions, denticulation, molded paneling and above, scalloped trimwork.

PHOTO MUST BE PROVIDED

43. HISTORY AND SIGNIFICANCE This structure was originally used as a jewelry, hardware, and drugstore. In 1894 it was occupied by Fred Dilgert for a Bakery and Confectionery. In 1898 it was the Fred Dilgert Bakery and E. E. Minkler's Second-Hand Store. The second floor was used for lodging.

44. DESCRIPTION OF ENVIRONMENT AND OUTBUILDINGS This building is located in east Nevada. To the north, west and east are other commercial buildings.

45. SOURCES OF INFORMATION Sanborn Maps 1885, 1890, 1894.
Business Directory, 1890.

46. PREPARED BY Becker/Millstein

47. ORGANIZATION Architect & Art Historical Research

48. DATE 10/91

49. REVISION DATE(S)

RETURN THIS FORM WHEN COMPLETED TO: OFFICE OF HISTORIC PRESERVATION
P.O. BOX 176
JEFFERSON CITY, MISSOURI 65102

IF ADDITIONAL SPACE IS NEEDED, ATTACH

608
606

MISSOURI OFFICE OF HISTORIC PRESERVATION
ARCHITECTURAL/HISTORIC INVENTORY SURVEY FORM

1. NO. G-10

2. COUNTY Vernon

3. LOCATION OF NEGATIVES Main Street Nevada

4. PRESENT LOCAL NAME(S) OR DESIGNATION(S) Antiques

5. OTHER NAME(S) Miller Bros. Branch Grocers; C. V. Cummins, M.D.

6. SPECIFIC LEGAL LOCATION TOWNSHIP _____ RANGE _____ SECTION _____
IF CITY OR TOWN, STREET ADDRESS 607 East Cherry Street

7. CITY OR TOWN Nevada IF RURAL, VICINITY

8. DESCRIPTION OF LOCATION

9. COORDINATES UTM
LAT
LONG

10. SITE ( ) STRUCTURE ( )
BUILDING (X) OBJECT ( )

11. ON NATIONAL REGISTER? YES ( ) NO (X)

12. IS IT ELIGIBLE? YES ( ) NO (X)

13. PART OF ESTAB. HIST. DISTRICT? YES ( ) NO (X)

14. DISTRICT POTENTIAL? YES (X) NO ( )

15. NAME OF ESTABLISHED DISTRICT

16. THEMATIC CATEGORY architecture

17. DATE(S) OR PERIOD c. 1886-1889

18. STYLE OR DESIGN Multiple entry w/display windows

19. ARCHITECT OR ENGINEER 67

20. CONTRACTOR OR BUILDER 59

21. ORIGINAL USE, IF APPARENT Commercial

22. PRESENT USE Commercial

23. OWNERSHIP PUBLIC ( ) PRIVATE (X)

24. OWNER'S NAME AND ADDRESS IF KNOWN Robt. & Kuan Kian Butler, 927 W. Hunter St, Nevada, MO

25. OPEN TO PUBLIC? YES (X) restricted NO ( )

26. LOCAL CONTACT PERSON OR ORGANIZATION Main Street Nevada

27. OTHER SURVEYS IN WHICH INCLUDED N/A

28. NO. OF STORIES 2

29. BASEMENT? YES (X) NO ( )

30. FOUNDATION MATERIAL Not visible

31. WALL CONSTRUCTION Frame

32. ROOF TYPE AND MATERIAL Flat

33. NO. OF BAYS FRONT 3 SIDE

34. WALL TREATMENT Plaster/wood/brick/conc.block

35. PLAN SHAPE rect.

36. CHANGES (EXPLAIN IN NO. 42) ADDITION ( ) ALTERED (X) MOVED ( )

37. CONDITION INTERIOR Unknown EXTERIOR Fair

38. PRESERVATION UNDERWAY? YES ( ) NO (X)

39. ENDANGERED? BY WHAT? YES (X) NO ( )

40. VISIBLE FROM PUBLIC ROAD? YES (X) NO ( )

41. DISTANCE FROM AND FRONTAGE ON ROAD Approx. 10'

42. FURTHER DESCRIPTION OF IMPORTANT FEATURES The main elevation faces south. Original cast-iron storefront has been modified with wood infill. Placement of entrances is original. Transoms have been obscured. Second-story segmental arched fenestration is original multipaned, double-hung sash-type with multipaned transoms. Second story facade has been faced with plaster.

PHOTO MUST BE PROVIDED

43. HISTORY AND SIGNIFICANCE The original address was 607-609 East Cherry Street. The first verifiable occupants were (607) Miller Bros. Branch Grocers and (609½) C. V. Cummins, Physician.

44. DESCRIPTION OF ENVIRONMENT AND OUTBUILDINGS This building is located in east Nevada. To the south, west and east are other commercial buildings.

45. SOURCES OF INFORMATION Sanborn Maps 1885, 1890.
Business Directory, 1888. 1890.

46. PREPARED BY Becker/Millstein

47. ORGANIZATION Architect & Art Historical Res...

48. DATE 10/91

49. REVISION DATE(S)

RETURN THIS FORM WHEN COMPLETED TO: OFFICE OF HISTORIC PRESERVATION
P.O. BOX 176
JEFFERSON CITY, MISSOURI 65102

IF ADDITIONAL SPACE IS NEEDED, ATTACH

ANTIQUES

MISSOURI OFFICE OF HISTORIC PRESERVATION

ARCHITECTURAL/HISTORIC INVENTORY SURVEY FORM

1. NO. G-9

2. COUNTY Vernon

3. LOCATION OF NEGATIVES Main Street Nevada

4. PRESENT LOCAL NAME(S) OR DESIGNATION(S) Antiques

5. OTHER NAME(S) J. G. Roark Grocers; Nevada Hotel

6. SPECIFIC LEGAL LOCATION TOWNSHIP____ RANGE____ SECTION____
IF CITY OR TOWN, STREET ADDRESS 609 East Cherry Street

7. CITY OR TOWN Nevada IF RURAL, VICINITY

8. DESCRIPTION OF LOCATION

9. COORDINATES UTM
LAT
LONG

10. SITE ( ) STRUCTURE ( )
BUILDING (X) OBJECT ( )

11. ON NATIONAL REGISTER? YES ( ) NO (X)

12. IS IT ELIGIBLE? YES ( ) NO (X)

13. PART OF ESTAB. HIST. DISTRICT? YES ( ) NO (X)

14. DISTRICT POTENTIAL? YES (X) NO ( )

15. NAME OF ESTABLISHED DISTRICT

16. THEMATIC CATEGORY architecture

17. DATE(S) OR PERIOD c. 1886-89

18. STYLE OR DESIGN Victorian Functional 69

19. ARCHITECT OR ENGINEER 50

20. CONTRACTOR OR BUILDER

21. ORIGINAL USE, IF APPARENT Commercial

22. PRESENT USE Commercial

23. OWNERSHIP PUBLIC ( ) PRIVATE (X)

24. OWNER'S NAME AND ADDRESS IF KNOWN Unknown

25. OPEN TO PUBLIC? YES (X) restricted NO ( )

26. LOCAL CONTACT PERSON OR ORGANIZATION Main Street Nevada

27. OTHER SURVEYS IN WHICH INCLUDED N/A

28. NO. OF STORIES 2

29. BASEMENT? YES (X) NO ( )

30. FOUNDATION MATERIAL Not visible

31. WALL CONSTRUCTION Frame

32. ROOF TYPE AND MATERIAL Flat

33. NO. OF BAYS FRONT 3 SIDE

34. WALL TREATMENT Metal/brick/plaster 61

35. PLAN SHAPE rect.

36. CHANGES (EXPLAIN IN NO. 42) ADDITION ( ) ALTERED (X) MOVED ( )

37. CONDITION INTERIOR Unknown
EXTERIOR Good

38. PRESERVATION UNDERWAY? YES ( ) NO (X)

39. ENDANGERED? YES (X) BY WHAT? NO ( )

40. VISIBLE FROM PUBLIC ROAD? YES (X) NO ( )

41. DISTANCE FROM AND FRONTAGE ON ROAD Approx. 10'

42. FURTHER DESCRIPTION OF IMPORTANT FEATURES The main facade faces south. Original iron-clad storefront has been drastically altered. Non-original plate glass windows and single entry at first story. Second story double-hung, sash-type fenestration with pediment/pilaster surrounds are original. Three of the windows have been boarded up. Other features include a denticulated bandcourse above the first story and a bracketed cornice with dentils and consols.

PHOTO MUST BE PROVIDED

43. HISTORY AND SIGNIFICANCE The original address was 611-613 East Cherry Street. The first verifiable occupant was J. G. Roark Grocers. In c. 1890 it became the Nevada Hotel.

44. DESCRIPTION OF ENVIRONMENT AND OUTBUILDINGS This building is located in east Nevada. To the south, west and east are other commercial buildings.

45. SOURCES OF INFORMATION Sanborn Maps 1885, 1890.
Business Directory, 1888, 1890.

46. PREPARED BY Becker/Millstein

47. ORGANIZATION Architectural & Art Historical Research

48. DATE 10/91

49. REVISION DATE(S)

RETURN THIS FORM WHEN COMPLETED TO: OFFICE OF HISTORIC PRESERVATION
P.O. BOX 176
JEFFERSON CITY, MISSOURI 65102

IF ADDITIONAL SPACE IS NEEDED, ATTACH

MISSOURI OFFICE OF HISTORIC PRESERVATION

ARCHITECTURAL/HISTORIC INVENTORY SURVEY FORM

1. NO. G-8

2. COUNTY Vernon

3. LOCATION OF NEGATIVES Main Street Nevada

4. PRESENT LOCAL NAME(S) OR DESIGNATION(S)

5. OTHER NAME(S) Nevada Steam Laundry

6. SPECIFIC LEGAL LOCATION TOWNSHIP _____ RANGE _____ SECTION _____
IF CITY OR TOWN, STREET ADDRESS 611 East Cherry Street

7. CITY OR TOWN IF RURAL, VICINITY Nevada

8. DESCRIPTION OF LOCATION

9. COORDINATES UTM
LAT
LONG

10. SITE ( ) STRUCTURE ( )
BUILDING (X) OBJECT ( )

11. ON NATIONAL REGISTER? YES ( ) NO (X)

12. IS IT ELIGIBLE? YES ( ) NO (X)

13. PART OF ESTAB. HIST. DISTRICT? YES ( ) NO (X)

14. DISTRICT POTENTIAL? YES (X) NO ( )

15. NAME OF ESTABLISHED DISTRICT

16. THEMATIC CATEGORY architecture

17. DATE(S) OR PERIOD c. 1891-93

18. STYLE OR DESIGN 69

19. ARCHITECT OR ENGINEER

20. CONTRACTOR OR BUILDER

21. ORIGINAL USE, IF APPARENT Commercial

22. PRESENT USE Commercial

23. OWNERSHIP PUBLIC ( ) PRIVATE (X)

24. OWNER'S NAME AND ADDRESS IF KNOWN Robert & Noreta P. Kemper, 1224 N. Lynn, Nevada, MO

25. OPEN TO PUBLIC? YES (X) NO ( ) restricted

26. LOCAL CONTACT PERSON OR ORGANIZATION Main Street Nevada

27. OTHER SURVEYS IN WHICH INCLUDED N/A

28. NO. OF STORIES 2

29. BASEMENT? YES (X) NO ( )

30. FOUNDATION MATERIAL Not visible

31. WALL CONSTRUCTION Frame

32. ROOF TYPE AND MATERIAL Flat

33. NO. OF BAYS FRONT 1 SIDE

34. WALL TREATMENT 5065 Concrete block/metal

35. PLAN SHAPE

36. CHANGES (EXPLAIN IN NO. 42) ADDITION ( ) ALTERED (X) MOVED ( )

37. CONDITION INTERIOR Unknown EXTERIOR Good

38. PRESERVATION UNDERWAY? YES ( ) NO (X)

39. ENDANGERED? BY WHAT? YES (X) NO ( ) modification

40. VISIBLE FROM PUBLIC ROAD? YES (X) NO ( )

41. DISTANCE FROM AND FRONTAGE ON ROAD Approx. 10'

42. FURTHER DESCRIPTION OF IMPORTANT FEATURES The main facade faces south. Original iron-clad storefront has been severely altered. Two asymmetrical entrances. Second floor fenestration and cornice have been obscurred by aluminum sheet metal.

PHOTO MUST BE PROVIDED

43. HISTORY AND SIGNIFICANCE The original address was 615 East Cherry Street. The first verifiable occupant was the Nevada Steam Laundry.

44. DESCRIPTION OF ENVIRONMENT AND OUTBUILDINGS This building is located in east Nevada. To the south, west and east are other commercial buildings.

45. SOURCES OF INFORMATION Sanborn Maps 1885, 1890, 1894.
Business Directory, 1888, 1890, 1898.

46. PREPARED BY Becker/Millstein

47. ORGANIZATION Architectural & Art Historical Research

48. DATE 10/91

49. REVISION DATE(S)

RETURN THIS FORM WHEN COMPLETED TO: OFFICE OF HISTORIC PRESERVATION
P.O. BOX 176
JEFFERSON CITY, MISSOURI 65102

IF ADDITIONAL SPACE IS NEEDED, ATTACH

MISSOURI OFFICE OF HISTORIC PRESERVATION

ARCHITECTURAL/HISTORIC INVENTORY SURVEY FORM

1. NO. G-14

2. COUNTY Vernon

3. LOCATION OF NEGATIVES Main Street Nevada

4. PRESENT LOCAL NAME(S) OR DESIGNATION (S) Barbershop

5. OTHER NAME(S) T. A. Willard, Shoe Repair

6. SPECIFIC LEGAL LOCATION TOWNSHIP _____ RANGE _____ SECTION _____
IF CITY OR TOWN, STREET ADDRESS: 612 E. Cherry St.

7. CITY OR TOWN IF RURAL, VICINITY Nevada

8. DESCRIPTION OF LOCATION

9. COORDINATES UTM
LAT
LONG

10. SITE ( ) STRUCTURE ( )
BUILDING (X) OBJECT ( )

11. ON NATIONAL REGISTER?	YES ( ) NO (X)	12. IS IT ELIGIBLE?	YES ( ) NO (X)
13. PART OF ESTA. HIST. DISTRICT?	YES ( ) NO (X)	14. DISTRICT POTENTIAL?	YES (X) NO ( )

15. NAME OF ESTABLISHED DISTRICT

16. THEMATIC CATEGORY architecture

17. DATE (S) OR PERIOD c. 1915-1926

18. STYLE OR DESIGN 64 Single entry w/display windows

19. ARCHITECT OR ENGINEER

20. CONTRACTOR OR BUILDER

21. ORIGINAL USE, IF APPARENT commercial 02E

22. PRESENT USE commercial

23. OWNERSHIP PUBLIC ( ) PRIVATE (X)

24. OWNER'S NAME AND ADDRESS IF KNOWN
Kenneth Pollock
622 E. Cherry, Nevada

25. OPEN TO PUBLIC? YES (X) NO ( )
restricted

26. LOCAL CONTACT PERSON OR ORGANIZATION Main Street Nevada

27. OTHER SURVEYS IN WHICH INCLUDED
N/A

28. NO. OF STORIES 1

29. BASEMENT? YES (X) NO ( )

30. FOUNDATION MATERIAL Not visible

31. WALL CONSTRUCTION frame

32. ROOF TYPE AND MATERIAL flat

33. NO. OF BAYS FRONT 1 SIDE

34. WALL TREATMENT Brick

35. PLAN SHAPE rectangular

36. CHANGES (EXPLAIN IN NO. 42) ADDITION ( ) ALTERED ( ) MOVED ( )

37. CONDITION INTERIOR unknown EXTERIOR good

38. PRESERVATION UNDERWAY? YES ( ) NO (X)

39. ENDANGERED? BY WHAT? YES ( ) NO (X)

40. VISIBLE FROM PUBLIC ROAD? YES (X) NO ( )

41. DISTANCE FROM AND FRONTAGE ON ROAD approx. 10 feet

42. FURTHER DESCRIPTION OF IMPORTANT FEATURES The main elevation of this building faces north. Storefront features single entry flanked by display fenestration and transoms. Cornice line features modellions; corner piers feature consols.

PHOTO MUST BE PROVIDED

43. HISTORY AND SIGNIFICANCE The first verifiable occupant was T. A. Willard, Shoe Repair (1928). The original address was 610 E. Cherry.

44. DESCRIPTION OF ENVIRONMENT AND OUTBUILDINGS This building is located in East Nevada. To the north, east and west are other commercial buildings.

45. SOURCES OF INFORMATION Sanborn Maps 1885, 1890, 1900, 1906, 1914, 1926.
City Directory 1928.

46. PREPARED BY Becker/Millstein

47. ORGANIZATION Architectural & Art Historical Research

48. DATE 01/92

49. REVISION DATE (S)

RETURN THIS FORM WHEN COMPLETED TO: OFFICE OF HISTORIC PRESERVATION
P.O. BOX 176
JEFFERSON CITY, MISSOURI 65102

IF ADDITIONAL SPACE IS NEEDED, ATTACH A SEPARATE SHEET TO THIS FORM.

1. NO. | 2. COUNTY | 4. PRESENT LOCAL NAME (S) OR DESIGNATION (S) | 5. OTHER NAME (S) | 6. TOWNSHIP | RANGE

612
BARBER
SHOP
OPEN

MISSOURI OFFICE OF HISTORIC PRESERVATION

ARCHITECTURAL/HISTORIC INVENTORY SURVEY FORM

1. NO. G-7

2. COUNTY Vernon

3. LOCATION OF NEGATIVES Main Street Nevada

4. PRESENT LOCAL NAME(S) OR DESIGNATION(S)

5. OTHER NAME(S) Phil Seashultz Cigar Manufacturer

6. SPECIFIC LEGAL LOCATION TOWNSHIP_____ RANGE_____ SECTION_____
IF CITY OR TOWN, STREET ADDRESS 613 East Cherry Street

7. CITY OR TOWN Nevada IF RURAL, VICINITY

8. DESCRIPTION OF LOCATION

9. COORDINATES UTM
LAT
LONG

10. SITE ( ) STRUCTURE ( )
BUILDING (X) OBJECT ( )

11. ON NATIONAL REGISTER? YES ( ) NO (X)

12. IS IT ELIGIBLE? YES (X) NO ( )

13. PART OF ESTAB. HIST. DISTRICT? YES ( ) NO (X)

14. DISTRICT POTENTIAL? YES (X) NO ( )

15. NAME OF ESTABLISHED DISTRICT

16. THEMATIC CATEGORY architecture

17. DATE(S) OR PERIOD c. 1889, 1891

18. STYLE OR DESIGN Queen Anne/ multiple entry w/display windows

19. ARCHITECT OR ENGINEER

20. CONTRACTOR OR BUILDER R I

21. ORIGINAL USE, IF APPARENT Commercial

22. PRESENT USE Commercial/vacant

23. OWNERSHIP PUBLIC ( ) PRIVATE (X)

24. OWNER'S NAME AND ADDRESS IF KNOWN Unknown

25. OPEN TO PUBLIC? YES (X) restricted NO ( )

26. LOCAL CONTACT PERSON OR ORGANIZATION Main Street Nevada

27. OTHER SURVEYS IN WHICH INCLUDED N/A

28. NO. OF STORIES 2

29. BASEMENT? YES (X) NO ( )

30. FOUNDATION MATERIAL Not visible

31. WALL CONSTRUCTION Frame

32. ROOF TYPE AND MATERIAL Flat

33. NO. OF BAYS FRONT 2 SIDE

34. WALL TREATMENT Metal/wood/brick 59

35. PLAN SHAPE rect.

36. CHANGES (EXPLAIN IN NO. 42) ADDITION ( ) ALTERED (X) MOVED ( )

37. CONDITION INTERIOR Unknown EXTERIOR Fair

38. PRESERVATION UNDERWAY? YES ( ) NO (X)

39. ENDANGERED? BY WHAT? YES (X) NO ( )

40. VISIBLE FROM PUBLIC ROAD? YES (X) NO ( )

41. DISTANCE FROM AND FRONTAGE ON ROAD Approx. 10'

42. FURTHER DESCRIPTION OF IMPORTANT FEATURES The main façade faces south. Double-entry storefront has been altered; fenestration and transoms, as well as the west entry, have been boarded up. Cast-iron piers remain. Prominent oriel windows, second-story, flanked by ornate pilasters. Prominent projecting cornice features consols at either end of the main façade. Other features include fluted piers, Classically inspired half-round columns placed beneath the cornice.

PHOTO MUST BE PROVIDED

43. HISTORY AND SIGNIFICANCE The original address was 617 East Cherry Street. The first verifiable occupant was Phil Seashultz, Cigar Manufacturer.

44. DESCRIPTION OF ENVIRONMENT AND OUTBUILDINGS This building is located in east Nevada. To the south, east and west are other commercial buildings.

45. SOURCES OF INFORMATION Sanborn Maps 1885, 1890. Business Directory, 1888, 1890.

46. PREPARED BY Becker/Millstein

47. ORGANIZATION Architectu & Art Historical Rese.

48. DATE 10/91

49. REVISION DATE(S)

RETURN THIS FORM WHEN COMPLETED TO: OFFICE OF HISTORIC PRESERVATION P.O. BOX 176 JEFFERSON CITY, MISSOURI 65102

IF ADDITIONAL SPACE IS NEEDED, ATTACH

NEVADA
1891

MISSOURI OFFICE OF HISTORIC PRESERVATION

ARCHITECTURAL/HISTORIC INVENTORY SURVEY FORM

1. NO. G-6

2. COUNTY Vernon

3. LOCATION OF NEGATIVES Main Street Nevada

4. PRESENT LOCAL NAME(S) OR DESIGNATION(S)

5. OTHER NAME(S) Gilmore's Garage

6. SPECIFIC LEGAL LOCATION TOWNSHIP _____ RANGE _____ SECTION _____
IF CITY OR TOWN, STREET ADDRESS 619 East Cherry Street

7. CITY OR TOWN Nevada IF RURAL, VICINITY

8. DESCRIPTION OF LOCATION

9. COORDINATES UTM
LAT
LONG

10. SITE ( ) STRUCTURE ( )
BUILDING (X) OBJECT ( )

11. ON NATIONAL REGISTER? YES ( ) NO (X)

12. IS IT ELIGIBLE? YES ( ) NO (X)

13. PART OF ESTAB. HIST. DISTRICT? YES ( ) NO (X)

14. DISTRICT POTENTIAL? YES (X) NO ( )

15. NAME OF ESTABLISHED DISTRICT

16. THEMATIC CATEGORY architecture

17. DATE(S) OR PERIOD c. 1915-1922

18. STYLE OR DESIGN 69

19. ARCHITECT OR ENGINEER

20. CONTRACTOR OR BUILDER

21. ORIGINAL USE, IF APPARENT Commercial

22. PRESENT USE Commercial

23. OWNERSHIP PUBLIC ( ) PRIVATE (X)

24. OWNER'S NAME AND ADDRESS IF KNOWN Joe Kraft
P.O. Box 489
Nevada, MO

25. OPEN TO PUBLIC? YES (X) NO ( )
restricted

26. LOCAL CONTACT PERSON OR ORGANIZATION Main Street Nevada

27. OTHER SURVEYS IN WHICH INCLUDED
N/A

28. NO. OF STORIES 1

29. BASEMENT? YES (X) NO ( )

30. FOUNDATION MATERIAL Not visible

31. WALL CONSTRUCTION Frame

32. ROOF TYPE AND MATERIAL Flat

33. NO. OF BAYS FRONT 1 SIDE

34. WALL TREATMENT Brick veneer

35. PLAN SHAPE rect.

36. CHANGES (EXPLAIN IN NO. 42) ADDITION ( ) ALTERED (X) MOVED ( )

37. CONDITION INTERIOR Unknown
EXTERIOR Good

38. PRESERVATION UNDERWAY? YES ( ) NO (X)

39. ENDANGERED? BY WHAT? YES (X) NO ( )
modification

40. VISIBLE FROM PUBLIC ROAD? YES (X) NO ( )

41. DISTANCE FROM AND FRONTAGE ON ROAD Approx. 10'

42. FURTHER DESCRIPTION OF IMPORTANT FEATURES The main facade faces south. None of the original features of the main (storefront) facade remain. Brick veneer, as well as entry, are non-original.

PHOTO MUST BE PROVIDED

43. HISTORY AND SIGNIFICANCE The first verifiable occupant was Gilmore's Garage.

44. DESCRIPTION OF ENVIRONMENT AND OUTBUILDINGS This building is located in east Nevada. To the south, west and east are other commercial buildings.

45. SOURCES OF INFORMATION Sanborn Maps 1885, 1890, 1894, 1900, 1906, 1914 and 1926. Business Directory, 1923-24.

46. PREPARED BY Becker/Millstein

47. ORGANIZATION Architectural & Art Historical Research

48. DATE 10/91

49. REVISION DATE(S)

RETURN THIS FORM WHEN COMPLETED TO: OFFICE OF HISTORIC PRESERVATION
P.O. BOX 176
JEFFERSON CITY, MISSOURI 65102

IF ADDITIONAL SPACE IS NEEDED, ATTACH

MISSOURI OFFICE OF HISTORIC PRESERVATION
ARCHITECTURAL/HISTORIC INVENTORY SURVEY FORM

1. NO. G-5
2. COUNTY Vernon
3. LOCATION OF NEGATIVES Main Street Nevada
4. PRESENT LOCAL NAME(S) OR DESIGNATION(S)
5. OTHER NAME(S) Phil Seaschultz, Notions
6. SPECIFIC LEGAL LOCATION TOWNSHIP _____ RANGE _____ SECTION _____
IF CITY OR TOWN, STREET ADDRESS 621 East Cherry Street
7. CITY OR TOWN Nevada IF RURAL, VICINITY
8. DESCRIPTION OF LOCATION
9. COORDINATES UTM
LAT
LONG
10. SITE ( ) STRUCTURE ( )
BUILDING (X) OBJECT ( )
11. ON NATIONAL REGISTER? YES ( ) NO (X)
12. IS IT ELIGIBLE? YES ( ) NO (X)
13. PART OF ESTAB. HIST. DISTRICT? YES ( ) NO (X)
14. DISTRICT POTENTIAL? YES ( ) NO (X)
15. NAME OF ESTABLISHED DISTRICT
16. THEMATIC CATEGORY architecture
17. DATE(S) OR PERIOD c. 1906-1913
18. STYLE OR DESIGN Victorian Functional 64
19. ARCHITECT OR ENGINEER
20. CONTRACTOR OR BUILDER 50
21. ORIGINAL USE, IF APPARENT Commercial
22. PRESENT USE Commercial/vacant
23. OWNERSHIP PUBLIC ( ) PRIVATE (X)
24. OWNER'S NAME AND ADDRESS IF KNOWN Joe Kraft
P.O. Box 489
Nevada, MO
25. OPEN TO PUBLIC? restricted YES (X) NO ( )
26. LOCAL CONTACT PERSON OR ORGANIZATION Main Street Nevada
27. OTHER SURVEYS IN WHICH INCLUDED
N/A
28. NO. OF STORIES 1
29. BASEMENT? YES (X) NO ( )
30. FOUNDATION MATERIAL Not visible
31. WALL CONSTRUCTION Frame
32. ROOF TYPE AND MATERIAL Flat
33. NO. OF BAYS FRONT 1 SIDE
34. WALL TREATMENT Brick/vertical board/pressed
35. PLAN SHAPE rect.
36. CHANGES (EXPLAIN IN NO. 42) ADDITION ( ) ALTERED (X) MOVED ( )
37. CONDITION INTERIOR Unknown EXTERIOR Good
38. PRESERVATION UNDERWAY? YES ( ) NO (X)
39. ENDANGERED? BY WHAT? YES (X) NO ( )
40. VISIBLE FROM PUBLIC ROAD? YES (X) NO ( )
41. DISTANCE FROM AND FRONTAGE ON ROAD Approx. 10'

42. FURTHER DESCRIPTION OF IMPORTANT FEATURES The main facade faces south. The entire original storefront and its features have been obscurred by vertical board. Only visible original features include consols and a molded cornice displaying modillions.

PHOTO MUST BE PROVIDED

43. HISTORY AND SIGNIFICANCE The first verifiable occupant was Phil Seaschultz, Notions, 1913. Later, it became a pool hall.

44. DESCRIPTION OF ENVIRONMENT AND OUTBUILDINGS This building is located in east Nevada. To the south and west are other commercial buildings. To the east is a vacant lot.

45. SOURCES OF INFORMATION Sanborn Maps 1885, 1890, 1894, 1900, 1906, 1914. Business Directory, 1913.

46. PREPARED BY Becker/Millstein
47. ORGANIZATION Architectural & Art Historical Research
48. DATE 10/91
49. REVISION DATE(S)

RETURN THIS FORM WHEN COMPLETED TO: OFFICE OF HISTORIC PRESERVATION P.O. BOX 176 JEFFERSON CITY, MISSOURI 65102

IF ADDITIONAL SPACE IS NEEDED, ATTACH

671

MISSOURI OFFICE OF HISTORIC PRESERVATION

ARCHITECTURAL/HISTORIC INVENTORY SURVEY FORM

1. NO. G-15

2. COUNTY Vernon

3. LOCATION OF NEGATIVES Main Street Nevada

4. PRESENT LOCAL NAME(S) OR DESIGNATION(S)
Key Work Clothes

5. OTHER NAME(S)
The Nevada Hotel

6. SPECIFIC LEGAL LOCATION
TOWNSHIP _____ RANGE _____ SECTION _____
IF CITY OR TOWN, STREET ADDRESS
622 East Cherry

7. CITY OR TOWN IF RURAL, VICINITY
Nevada

8. DESCRIPTION OF LOCATION

9. COORDINATES UTM
LAT
LONG

10. SITE ( ) STRUCTURE ( )
BUILDING (X) OBJECT ( )

11. ON NATIONAL REGISTER? YES ( ) NO (X)

12. IS IT ELIGIBLE? YES ( ) NO (X)

13. PART OF ESTAB. HIST. DISTRICT? YES ( ) NO (X)

14. DISTRICT POTENTIAL? YES (X) NO ( )

15. NAME OF ESTABLISHED DISTRICT

16. THEMATIC CATEGORY
architecture

17. DATE(S) OR PERIOD
c. 1887

18. STYLE OR DESIGN 69

19. ARCHITECT OR ENGINEER

20. CONTRACTOR OR BUILDER

21. ORIGINAL USE, IF APPARENT
Commercial

22. PRESENT USE
Manufacturing

23. OWNERSHIP PUBLIC ( ) PRIVATE (X)

24. OWNER'S NAME AND ADDRESS IF KNOWN
Key Industries, Inc.
622 E. Cherry
Nevada, MO

25. OPEN TO PUBLIC? YES (XX) NO ( )
restricted

26. LOCAL CONTACT PERSON OR ORGANIZATION
Main Street Nevada

27. OTHER SURVEYS IN WHICH INCLUDED
N/A

28. NO. OF STORIES 2

29. BASEMENT? YES (X) NO ( )

30. FOUNDATION MATERIAL
Not visible

31. WALL CONSTRUCTION
Masonry

32. ROOF TYPE AND MATERIAL
Flat PR

33. NO. OF BAYS
FRONT 2 SIDE

34. WALL TREATMENT
Brick/concrete/block

35. PLAN SHAPE rect.

36. CHANGES (EXPLAIN IN NO. 42) ADDITION ( ) ALTERED (X) MOVED ( )

37. CONDITION
INTERIOR Unknown
EXTERIOR Good

38. PRESERVATION UNDERWAY? YES ( ) NO (X)

39. ENDANGERED? YES (X) NO ( )
BY WHAT? remodeling

40. VISIBLE FROM PUBLIC ROAD? YES (X) NO ( )

41. DISTANCE FROM AND FRONTAGE ON ROAD
Approx. 10'

42. FURTHER DESCRIPTION OF IMPORTANT FEATURES The main elevation of this building faces north. The original structure has been radically altered with brick veneer and concrete block. Awning (metal) fenestration, an overhead door, and single entry are featured at the main elevation (all non-original). To the west is a non-original corrugated metal loading dock.

PHOTO MUST BE PROVIDED

43. HISTORY AND SIGNIFICANCE The original address was 618-620 E. Cherry Street. This structure was originally The Nevada Hotel. The original building was drastically altered (date unknown), obscuring the original cornice, fenestration, storefront and roof line.

44. DESCRIPTION OF ENVIRONMENT AND OUTBUILDINGS This building is located in east Nevada. To the north, east and west are other commercial structures.

45. SOURCES OF INFORMATION Sanborn Maps 1885, 1890.
Business Directory, 1888, 1890.

46. PREPARED BY
Becker/Millstein

47. ORGANIZATION Architectural & Art Historical Research

48. DATE 10/91

49. REVISION DATE(S)

RETURN THIS FORM WHEN COMPLETED TO: OFFICE OF HISTORIC PRESERVATION
P.O. BOX 176
JEFFERSON CITY, MISSOURI 65102

IF ADDITIONAL SPACE IS NEEDED, ATTACH

KEY
KEY WORK CLOTHES
OFFICE

MISSOURI OFFICE OF HISTORIC PRESERVATION

ARCHITECTURAL/HISTORIC INVENTORY SURVEY FORM

1. NO. G-16

2. COUNTY Vernon

3. LOCATION OF NEGATIVES Main Street Nevada

4. PRESENT LOCAL NAME(S) OR DESIGNATION(S) Key Work Clothes

5. OTHER NAME(S) J. S. Hick's Cafe

6. SPECIFIC LEGAL LOCATION TOWNSHIP _____ RANGE _____ SECTION _____
IF CITY OR TOWN, STREET ADDRESS 624 East Cherry Street

7. CITY OR TOWN Nevada IF RURAL, VICINITY

8. DESCRIPTION OF LOCATION

9. COORDINATES UTM
LAT
LONG

10. SITE ( ) BUILDING (X) STRUCTURE ( ) OBJECT ( )

11. ON NATIONAL REGISTER ? YES ( ) NO (X)

12. IS IT ELIGIBLE? YES ( ) NO (X)

13. PART OF ESTAB. HIST. DISTRICT ? YES ( ) NO (X)

14. DISTRICT POTENTIAL? YES (X) NO ( )

15. NAME OF ESTABLISHED DISTRICT

16. THEMATIC CATEGORY architecture

17. DATE(S) OR PERIOD c. 1887

18. STYLE OR DESIGN Italianate/single entry w/display windows

19. ARCHITECT OR ENGINEER

20. CONTRACTOR OR BUILDER

21. ORIGINAL USE, IF APPARENT Commercial

22. PRESENT USE Manufacturing

23. OWNERSHIP PUBLIC ( ) PRIVATE (X)

24. OWNER'S NAME AND ADDRESS IF KNOWN Key Industries, Inc.
622 East Cherry
Nevada, MO

25. OPEN TO PUBLIC? YES (X) restricted NO ( )

26. LOCAL CONTACT PERSON OR ORGANIZATION Main Street Nevada

27. OTHER SURVEYS IN WHICH INCLUDED

N/A

28. NO. OF STORIES 2

29. BASEMENT ? YES (X) NO ( )

30. FOUNDATION MATERIAL Not visible

31. WALL CONSTRUCTION Frame

32. ROOF TYPE AND MATERIAL Flat

33. NO. OF BAYS FRONT 1 SIDE

34. WALL TREATMENT Brick

35. PLAN SHAPE rect.

36. CHANGES (EXPLAIN IN NO. 42) ADDITION ( ) ALTERED (X) MOVED ( )

37. CONDITION INTERIOR Unknown EXTERIOR Fair

38. PRESERVATION UNDERWAY ? YES ( ) NO (X)

39. ENDANGERED? BY WHAT ? YES (X) neglect NO ( )

40. VISIBLE FROM PUBLIC ROAD ? YES (X) NO ( )

41. DISTANCE FROM AND FRONTAGE ON ROAD Approx. 10'

42. FURTHER DESCRIPTION OF IMPORTANT FEATURES The main elevation of this building faces north. Original cast-iron storefront has been drastically altered; entrances and fenestration have been infilled or modified with brick or wood. Second story segmental (one double-hung. two infilled) arched windows feature hoodmolds with prominent keystones. Molded cornice features modillions and consols. Above roofline is a non-original metal screen.

PHOTO MUST BE PROVIDED

43. HISTORY AND SIGNIFICANCE The original address was 622 East Cherry Street. The first verifiable occupant was the J. S. Hick's Cafe.

44. DESCRIPTION OF ENVIRONMENT AND OUTBUILDINGS This building is located in east Nevada. To the north, west and east are other commercial buildings.

45. SOURCES OF INFORMATION Sanborn Maps 1885, 1890.
Business Directory, 1888, 1890.

46. PREPARED BY Becker/Millstein

47. ORGANIZATION Architect & Art Historical Res...

48. DATE 10/91

49. REVISION DATE(S)

RETURN THIS FORM WHEN COMPLETED TO: OFFICE OF HISTORIC PRESERVATION
P.O. BOX 176
JEFFERSON CITY, MISSOURI 65102

IF ADDITIONAL SPACE IS NEEDED, ATTACH

KEY

MISSOURI OFFICE OF HISTORIC PRESERVATION

ARCHITECTURAL/HISTORIC INVENTORY SURVEY FORM

1. NO. G-17

2. COUNTY Vernon

3. LOCATION OF NEGATIVES Main Street Nevada

4. PRESENT LOCAL NAME(S) OR DESIGNATION(S) Key Work Clothes

5. OTHER NAME(S) Charles Zweig Grocers; Mosier Hotel

6. SPECIFIC LEGAL LOCATION TOWNSHIP _____ RANGE _____ SECTION _____
IF CITY OR TOWN, STREET ADDRESS 626 East Cherry Street

7. CITY OR TOWN IF RURAL, VICINITY Nevada

8. DESCRIPTION OF LOCATION

9. COORDINATES UTM
LAT
LONG

10. SITE ( ) STRUCTURE ( )
BUILDING (X) OBJECT ( )

11. ON NATIONAL REGISTER? YES ( ) NO (X)

12. IS IT ELIGIBLE? YES (X) NO ( )

13. PART OF ESTAB. HIST. DISTRICT? YES ( ) NO (X)

14. DISTRICT POTENTIAL? YES (X) NO ( )

15. NAME OF ESTABLISHED DISTRICT

16. THEMATIC CATEGORY architecture

17. DATE(S) OR PERIOD c. 1895-1900

18. STYLE OR DESIGN Victorian Functional Multiple entry w/display windows

19. ARCHITECT OR ENGINEER 67

20. CONTRACTOR OR BUILDER 59

21. ORIGINAL USE, IF APPARENT Commercial

22. PRESENT USE Manufacturing

23. OWNERSHIP PUBLIC ( ) PRIVATE (X)

24. OWNER'S NAME AND ADDRESS IF KNOWN Key Industries, Inc.
622 East Cherry
Nevada, MO

25. OPEN TO PUBLIC? restricted YES (X) NO ( )

26. LOCAL CONTACT PERSON OR ORGANIZATION Main Street Nevada

27. OTHER SURVEYS IN WHICH INCLUDED

N/A

28. NO. OF STORIES 2

29. BASEMENT? YES (X) NO ( )

30. FOUNDATION MATERIAL Brick

31. WALL CONSTRUCTION Frame

32. ROOF TYPE AND MATERIAL Flat PR

33. NO. OF BAYS FRONT 2 SIDE

34. WALL TREATMENT Wood/brick/metal

35. PLAN SHAPE rect.

36. CHANGES (EXPLAIN IN NO. 42) ADDITION ( ) ALTERED (X) MOVED ( )

37. CONDITION INTERIOR Unknown
EXTERIOR Fair

38. PRESERVATION UNDERWAY? YES ( ) NO (X)

39. ENDANGERED? BY WHAT? neglect YES (X) NO ( )

40. VISIBLE FROM PUBLIC ROAD? YES (X) NO ( )

41. DISTANCE FROM AND FRONTAGE ON ROAD Approx. 10'

42. FURTHER DESCRIPTION OF IMPORTANT FEATURES The main elevation of this building faces north. Cast-iron storefront has been radically altered from the original. Oriel fenestration has been infilled. Metal cornice features modillions, panels and consols at the corners. Other features include prominent parapet and band course with diamond pattern.

PHOTO MUST BE PROVIDED

43. HISTORY AND SIGNIFICANCE The original address was 624-626 East Cherry Street. The first verifiable occupant was in 1898, Charles Zweig Grocers; second floor managed by Mosier Hotel.

44. DESCRIPTION OF ENVIRONMENT AND OUTBUILDINGS This building is located in east Nevada. To the north, east and west are other commercial structures.

45. SOURCES OF INFORMATION Sanborn Map 1885, 1890, 1900.
Business Directory, 1898.

46. PREPARED BY Becker/Millstein

47. ORGANIZATION Architectu & Art Historical Rese.

48. DATE 10/91

49. REVISION DATE(S)

RETURN THIS FORM WHEN COMPLETED TO: OFFICE OF HISTORIC PRESERVATION
P.O. BOX 176
JEFFERSON CITY, MISSOURI 65102

IF ADDITIONAL SPACE IS NEEDED, ATTACH

MISSOURI OFFICE OF HISTORIC PRESERVATION

ARCHITECTURAL/HISTORIC INVENTORY SURVEY FORM

1. NO. G-18

2. COUNTY Vernon

3. LOCATION OF NEGATIVES Main Street Nevada

4. PRESENT LOCAL NAME(S) OR DESIGNATION (S) Key Work Clothes

5. OTHER NAME(S) J.H. Amos, Barber (628), B.J. Mosier, Grocery (630)

6. SPECIFIC LEGAL LOCATION
TOWNSHIP _____ RANGE _____ SECTION _____
IF CITY OR TOWN, STREET ADDRESS 628 E. Cherry St.

7. CITY OR TOWN IF RURAL, VICINITY Nevada

8. DESCRIPTION OF LOCATION

9. COORDINATES UTM
LAT
LONG

10. SITE ( ) STRUCTURE ( )
BUILDING (X) OBJECT ( )

11. ON NATIONAL REGISTER? YES ( ) NO (X)

12. IS IT ELIGIBLE? YES (X) NO ( )

13. PART OF ESTA. HIST. DISTRICT? YES ( ) NO (X)

14. DISTRICT POTENTIAL? YES (X) NO ( )

15. NAME OF ESTABLISHED DISTRICT

16. THEMATIC CATEGORY architecture

17. DATE (S) OR PERIOD c. 1901-1905

18. STYLE OR DESIGN Multiple entry/display window 67

19. ARCHITECT OR ENGINEER 50

20. CONTRACTOR OR BUILDER

21. ORIGINAL USE, IF APPARENT commercial

22. PRESENT USE commercial

23. OWNERSHIP PUBLIC ( ) PRIVATE (X)

24. OWNER'S NAME AND ADDRESS IF KNOWN
Key Industries Inc.
622 E. Cherry, Nevada

25. OPEN TO PUBLIC? YES (X) NO ( )
Restricted

26. LOCAL CONTACT PERSON OR ORGANIZATION Main Street Nevada

27. OTHER SURVEYS IN WHICH INCLUDED
N/A

28. NO. OF STORIES 2

29. BASEMENT? YES ( ) NO (X)

30. FOUNDATION MATERIAL Not visible

31. WALL CONSTRUCTION frame ?

32. ROOF TYPE AND MATERIAL flat

33. NO. OF BAYS FRONT 5 SIDE

34. WALL TREATMENT Brick; wood

35. PLAN SHAPE rectangular

36. CHANGES (EXPLAIN IN NO. 42) ADDITION ( ) ALTERED (X) MOVED ( )

37. CONDITION INTERIOR unknown EXTERIOR fair

38. PRESERVATION UNDERWAY? YES ( ) NO (X)

39. ENDANGERED? BY WHAT? YES ( ) NO (X)

40. VISIBLE FROM PUBLIC ROAD? YES (X) NO ( )

41. DISTANCE FROM AND FRONTAGE ON ROAD approx. 10 feet

42. FURTHER DESCRIPTION OF IMPORTANT FEATURES

The main elevation of this building faces north. Original multiple entry storefront has been obscured by the addition of vertical board; transoms, windows (original) cast-iron elements have been covered or modified. Upper-story fenestration is original, segmental arched with stone sills. Three units have been infilled with wood. Decorative sheet metal cornice features multiple modillions and corner consols.

PHOTO MUST BE PROVIDED

43. HISTORY AND SIGNIFICANCE

This building first appears on a 1906 Sanborn Map. The first verifiable occupant was J. H. Amos, barber, 628 E. Cherry (1905) and B. J. Mosier, groceries, 630 E. Cherry (1905?). The original address was 628-630 E. Cherry.

44. DESCRIPTION OF ENVIRONMENT AND OUTBUILDINGS

The building is located in East Nevada. To the north and west are other commercial buildings; to the east is a vacant lot.

45. SOURCES OF INFORMATION

Sanborn Maps 1885, 1890, 1900, 1906, 1914.
City Directory 1905.

46. PREPARED BY Becker/Millstein

47. ORGANIZATION Architectural & Art Historical Research

48. DATE 01/92

49. REVISION DATE (S)

RETURN THIS FORM WHEN COMPLETED TO: OFFICE OF HISTORIC PRESERVATION
P.O. BOX 176
JEFFERSON CITY, MISSOURI 65102

IF ADDITIONAL SPACE IS NEEDED, ATTACH A SEPARATE SHEET TO THIS FORM.

1. NO. 2. COUNTY 4. PRESENT LOCAL NAME (S) OR DESIGNATION (S) 5. OTHER NAME (S) 6. TOWNSHIP RANGE

MISSOURI OFFICE OF HISTORIC PRESERVATION

ARCHITECTURAL/HISTORIC INVENTORY SURVEY FORM

1. NO. G-4

2. COUNTY Vernon

3. LOCATION OF NEGATIVES Main Street Nevada

4. PRESENT LOCAL NAME(S) OR DESIGNATION(S)

5. OTHER NAME(S) Joseph Maltby, Saloon

6. SPECIFIC LEGAL LOCATION TOWNSHIP_____ RANGE_____ SECTION _____
IF CITY OR TOWN, STREET ADDRESS 701-705 East Cherry Street

7. CITY OR TOWN Nevada IF RURAL, VICINITY

8. DESCRIPTION OF LOCATION

9. COORDINATES UTM
LAT
LONG

10. SITE ( ) STRUCTURE ( )
BUILDING (X) OBJECT ( )

11. ON NATIONAL REGISTER? YES ( ) NO (X)

12. IS IT ELIGIBLE? YES ( ) NO (X)

13. PART OF ESTAB. HIST. DISTRICT? YES ( ) NO (X)

14. DISTRICT POTENTIAL? YES (X) NO ( )

15. NAME OF ESTABLISHED DISTRICT

16. THEMATIC CATEGORY architecture

17. DATE(S) OR PERIOD c. 1889

18. STYLE OR DESIGN 63 Victorian Functional/corner entrance

19. ARCHITECT OR ENGINEER

20. CONTRACTOR OR BUILDER

21. ORIGINAL USE, IF APPARENT Commercial

22. PRESENT USE Commercial/vacant

23. OWNERSHIP PUBLIC ( ) PRIVATE (X)

24. OWNER'S NAME AND ADDRESS IF KNOWN Forest Dahmer
179 Country Club Dr.
Nevada, MO

25. OPEN TO PUBLIC? restricted YES (X) NO ( )

26. LOCAL CONTACT PERSON OR ORGANIZATION Main Street Nevada

27. OTHER SURVEYS IN WHICH INCLUDED

N/A

28. NO. OF STORIES 2

29. BASEMENT? YES (X) NO ( )

30. FOUNDATION MATERIAL Brick

31. WALL CONSTRUCTION Frame

32. ROOF TYPE AND MATERIAL Flat

33. NO. OF BAYS FRONT 3 SIDE 2

34. WALL TREATMENT Ashlar cast-iron, concrete blo

35. PLAN SHAPE rect. st

36. CHANGES (EXPLAIN IN NO. 42) ADDITION ( ) ALTERED (X) MOVED ( )

37. CONDITION INTERIOR Unknown
EXTERIOR Fair

38. PRESERVATION UNDERWAY? YES ( ) NO (X)

39. ENDANGERED? BY WHAT? modification YES (X) NO ( )

40. VISIBLE FROM PUBLIC ROAD? YES (X) NO ( )

41. DISTANCE FROM AND FRONTAGE ON ROAD Approx. 10'

42. FURTHER DESCRIPTION OF IMPORTANT FEATURES The main elevation of this building faces south. Original iron-clad storefront with multiple entrances has been altered. Transoms, fenestration and lintel have been obscurred and/or infilled. Second-story segmental-arched fenestration has been infilled. Projecting molded pressed-metal cornice features modillions, brackets and decorative frieze.

PHOTO MUST BE PROVIDED

43. HISTORY AND SIGNIFICANCE This building first appears in the 1890 Sanborn Map. The first verifiable occupant was Joseph Maltby, a saloon owner, 1890.

44. DESCRIPTION OF ENVIRONMENT AND OUTBUILDINGS This building is located in east Nevada; to the south, west and east are other commercial buildings.

45. SOURCES OF INFORMATION Sanborn Map 1890. Business Directory, 1890.

46. PREPARED BY Becker/Millstein

47. ORGANIZATION Architectu & Art Historical Rese

48. DATE 10/91

49. REVISION DATE(S)

RETURN THIS FORM WHEN COMPLETED TO: OFFICE OF HISTORIC PRESERVATION
P.O. BOX 176
JEFFERSON CITY, MISSOURI 65102

IF ADDITIONAL SPACE IS NEEDED, ATTACH

MISSOURI OFFICE OF HISTORIC PRESERVATION

ARCHITECTURAL/HISTORIC INVENTORY SURVEY FORM

1. NO. G-3

2. COUNTY Vernon

3. LOCATION OF NEGATIVES Main Street Nevada

4. PRESENT LOCAL NAME(S) OR DESIGNATION(S) Dahmer Electric Garage

5. OTHER NAME(S) L. L. Jacobs, Cigar Mfgrs.

6. SPECIFIC LEGAL LOCATION TOWNSHIP _____ RANGE _____ SECTION _____

IF CITY OR TOWN, STREET ADDRESS 707 East Cherry Street

7. CITY OR TOWN Nevada IF RURAL, VICINITY

8. DESCRIPTION OF LOCATION

9. COORDINATES UTM

LAT

LONG

10. SITE ( ) STRUCTURE ( )
BUILDING (X) OBJECT ( )

11. ON NATIONAL REGISTER ? YES ( ) NO (X)

12. IS IT ELIGIBLE ? YES ( ) NO (X)

13. PART OF ESTAB. HIST. DISTRICT ? YES ( ) NO (X)

14. DISTRICT POTENTIAL ? YES (X) NO ( )

15. NAME OF ESTABLISHED DISTRICT

16. THEMATIC CATEGORY architecture

17. DATE(S) OR PERIOD c. 1901-1905

18. STYLE OR DESIGN 49

19. ARCHITECT OR ENGINEER

20. CONTRACTOR OR BUILDER 30

21. ORIGINAL USE, IF APPARENT Commercial

22. PRESENT USE Commercial

23. OWNERSHIP PUBLIC ( ) PRIVATE (X)

24. OWNER'S NAME AND ADDRESS IF KNOWN Forest Dahmer
179 Country Club Dr.
Nevada, MO

25. OPEN TO PUBLIC ? restricted YES (X) NO ( )

26. LOCAL CONTACT PERSON OR ORGANIZATION Main Street Nevada

27. OTHER SURVEYS IN WHICH INCLUDED

N/A

28. NO. OF STORIES 1

29. BASEMENT ? YES (X) NO ( )

30. FOUNDATION MATERIAL Not visible

31. WALL CONSTRUCTION Frame

32. ROOF TYPE AND MATERIAL Flat

33. NO. OF BAYS FRONT 1 SIDE

34. WALL TREATMENT Brick/metal

35. PLAN SHAPE rect.

36. CHANGES (EXPLAIN IN NO. 42) ADDITION ( ) ALTERED (X) MOVED ( )

37. CONDITION INTERIOR Unknown EXTERIOR Good

38. PRESERVATION UNDERWAY ? YES ( ) NO (X)

39. ENDANGERED ? BY WHAT ? YES (X) NO ( ) modification

40. VISIBLE FROM PUBLIC ROAD ? YES (X) NO ( )

41. DISTANCE FROM AND FRONTAGE ON ROAD Approx. 10'

42. FURTHER DESCRIPTION OF IMPORTANT FEATURES The main elevation of this building faces south. Radically altered from the original; the building has lost its storefront window and entry. Non-original features include an overhead door and infill. Corbeling featured above garage door.

PHOTO MUST BE PROVIDED

43. HISTORY AND SIGNIFICANCE This structure was first used as a cigar factory.

44. DESCRIPTION OF ENVIRONMENT AND OUTBUILDINGS This building is located in east Nevada. To the south, east and west are other commercial buildings.

45. SOURCES OF INFORMATION Sanborn Maps 1900, 1906. Business Directory, 1900-01, 1905.

46. PREPARED BY Becker/Millstein

47. ORGANIZATION Architect & Art Historical Resc

48. DATE 10/91

49. REVISION DATE(S)

RETURN THIS FORM WHEN COMPLETED TO: OFFICE OF HISTORIC PRESERVATION
P.O. BOX 176
JEFFERSON CITY, MISSOURI 65102

IF ADDITIONAL SPACE IS NEEDED, ATTACH

Carrier

MISSOURI OFFICE OF HISTORIC PRESERVATION

ARCHITECTURAL/HISTORIC INVENTORY SURVEY FORM

1. NO. G-2

2. COUNTY Vernon

3. LOCATION OF NEGATIVES Main Street Nevada

4. PRESENT LOCAL NAME(S) OR DESIGNATION(S) Dahmer Electric Co.

5. OTHER NAME(S) Jackson's Restaurant and Lunch Counter/Heim Block

6. SPECIFIC LEGAL LOCATION TOWNSHIP____ RANGE____ SECTION____
IF CITY OR TOWN, STREET ADDRESS 709 East Cherry Street

7. CITY OR TOWN Nevada IF RURAL, VICINITY

8. DESCRIPTION OF LOCATION

9. COORDINATES UTM
LAT
LONG

10. SITE ( ) STRUCTURE ( )
BUILDING (X) OBJECT ( )

11. ON NATIONAL REGISTER? YES ( ) NO (X)

12. IS IT ELIGIBLE? YES (X) NO ( )

13. PART OF ESTAB. HIST. DISTRICT? YES ( ) NO (X)

14. DISTRICT POTENTIAL? YES (X) NO ( )

15. NAME OF ESTABLISHED DISTRICT

16. THEMATIC CATEGORY architecture

17. DATE(S) OR PERIOD c. 1897

18. STYLE OR DESIGN Multiple entry w/display windows 67

19. ARCHITECT OR ENGINEER

20. CONTRACTOR OR BUILDER 30 90

21. ORIGINAL USE, IF APPARENT Commercial

22. PRESENT USE Commercial

23. OWNERSHIP PUBLIC ( ) PRIVATE (X)

24. OWNER'S NAME AND ADDRESS IF KNOWN Forest Dahmer
179 Country Club Dr.
Nevada, MO

25. OPEN TO PUBLIC? YES (X) NO ( )
restricted

26. LOCAL CONTACT PERSON OR ORGANIZATION Main Street Nevada

27. OTHER SURVEYS IN WHICH INCLUDED
N/A

28. NO. OF STORIES 2

29. BASEMENT? YES (X) NO ( )

30. FOUNDATION MATERIAL Not visible

31. WALL CONSTRUCTION Frame

32. ROOF TYPE AND MATERIAL Flat

33. NO. OF BAYS FRONT 4 SIDE

34. WALL TREATMENT Brick/stone 30 90

35. PLAN SHAPE rect.

36. CHANGES (EXPLAIN IN NO. 42) ADDITION ( ) ALTERED (X) MOVED ( )

37. CONDITION INTERIOR Unknown
EXTERIOR Good

38. PRESERVATION UNDERWAY? YES ( ) NO (X)

39. ENDANGERED? BY WHAT? YES ( ) NO (X)

40. VISIBLE FROM PUBLIC ROAD? YES (X) NO ( )

41. DISTANCE FROM AND FRONTAGE ON ROAD Approx. 10'

42. FURTHER DESCRIPTION OF IMPORTANT FEATURES The main elevation of this building faces south. Storefront elevation has been altered. Original transoms have been obscurred. Other features include single aluminum doors and brick piers. Fenestration with stone sills and lintels have been altered. Cornice line is corbeled. Storefront at east elevation has been altered with infill. Additional entry, east elevation.

PHOTO MUST BE PROVIDED

43. HISTORY AND SIGNIFICANCE This bujilding was constructed c. 1897. The first verifiable occupant was Jackson's Restaurant and Lunch Counter, Proprietor T. C. Jackson. In 1900 it was used as Ferd Heim Brewery.

44. DESCRIPTION OF ENVIRONMENT AND OUTBUILDINGS After 1926, several additions to the north or rear elevation were made, including two concrete block sheds and two garages. This building is located in east Nevada. To the south, west and east are other commercial buildings.

45. SOURCES OF INFORMATION Business Directory, 1898, 1900. Sanborn Maps 1894, 1900.

46. PREPARED BY Becker/Millstein

47. ORGANIZATION Architect & Art Historical Research

48. DATE 10/91

49. REVISION DATE(S)

RETURN THIS FORM WHEN COMPLETED TO: OFFICE OF HISTORIC PRESERVATION
P.O. BOX 176
JEFFERSON CITY, MISSOURI 65102

IF ADDITIONAL SPACE IS NEEDED, ATTACH

HEIM-BLOCK
DAHMER ELECTRIC CO.
ELECTRICAL CONTRACTORS
Carrier
Carrier
OPEN

MISSOURI OFFICE OF HISTORIC PRESERVATION

ARCHITECTURAL/HISTORIC INVENTORY SURVEY FORM

1. NO. D-4A

2. COUNTY Vernon

3. LOCATION OF NEGATIVES Main Street Nevada

4. PRESENT LOCAL NAME(S) OR DESIGNATION(S)
Roberts Department Store

5. OTHER NAME(S)
Tyler Hardware Co., Sturges, Jackson & Company

6. SPECIFIC LEGAL LOCATION TOWNSHIP _____ RANGE _____ SECTION _____
IF CITY OR TOWN, STREET ADDRESS
101 West Cherry Street

7. CITY OR TOWN IF RURAL, VICINITY
Nevada

8. DESCRIPTION OF LOCATION

9. COORDINATES UTM
LAT
LONG

10. SITE ( ) STRUCTURE ( )
BUILDING (X) OBJECT ( )

11. ON NATIONAL REGISTER? YES ( ) NO (X)

12. IS IT ELIGIBLE? YES (X) NO ( )

13. PART OF ESTAB. HIST. DISTRICT? YES ( ) NO (X)

14. DISTRICT POTENTIAL? YES (X) NO ( )

15. NAME OF ESTABLISHED DISTRICT

16. THEMATIC CATEGORY
architecture

17. DATE(S) OR PERIOD
c. 1880-1884 (1893, 1930 remodel)

18. STYLE OR DESIGN Victorian functional, single entry w/display windows

19. ARCHITECT OR ENGINEER 40 64 50
George Wilson (1930)

20. CONTRACTOR OR BUILDER

21. ORIGINAL USE, IF APPARENT
Commercial 02E 02A 02F

22. PRESENT USE
Commercial

23. OWNERSHIP PUBLIC ( ) PRIVATE (X)

24. OWNER'S NAME AND ADDRESS IF KNOWN J. Lee & Mary Guthrie
P.O. Box 698
Nevada, MO

25. OPEN TO PUBLIC? YES (X) NO ( )
restricted

26. LOCAL CONTACT PERSON OR ORGANIZATION
Main Street Nevada

27. OTHER SURVEYS IN WHICH INCLUDED
N/A

28. NO. OF STORIES 2

29. BASEMENT? YES (X) NO ( )

30. FOUNDATION MATERIAL
Not visible

31. WALL CONSTRUCTION
Frame

32. ROOF TYPE AND MATERIAL
Flat

33. NO. OF BAYS FRONT 3 SIDE 11

34. WALL TREATMENT Brick/stone/pressed metal

35. PLAN SHAPE rect.

36. CHANGES (EXPLAIN IN NO. 42) ADDITION ( ) ALTERED (X) MOVED ( )

37. CONDITION
INTERIOR _____
EXTERIOR Excellent

38. PRESERVATION UNDERWAY? YES ( ) NO (X)

39. ENDANGERED? BY WHAT? YES ( ) NO (X)

40. VISIBLE FROM PUBLIC ROAD? YES (X) NO ( )

41. DISTANCE FROM AND FRONTAGE ON ROAD
Approx. 10'

42. FURTHER DESCRIPTION OF IMPORTANT FEATURES This two-story brick building is located on the southwest corner of Cedar and Cherry Streets. The main facade faces north. The storefront level has been altered with aluminum frame door and plate glass display windows. Transoms have been covered. Original fenestration consists of one-over-one double hung sash windows with rounded arch transoms. Stone sills, string

(please see attached page)

PHOTO MUST BE PROVIDED

43. HISTORY AND SIGNIFICANCE This building appears in the 1885 Sanborn Maps. The first verifiable occupant was in 1888, Tyler Hardware Company. The ornate pressed metal pediment was added in 1893. In 1890 this building was used by Sturges, Jackson and Co. for dry goods. In 1930 the second floor was remodeled into offices by George Willson, architect. The owner at that time was Smith and Vanpelt.

44. DESCRIPTION OF ENVIRONMENT AND OUTBUILDINGS The structure located within the downtown district of Nevada is sited on a corner with other commercial structures to the south, east and west. Directly north is the Vernon County Courthouse.

45. SOURCES OF INFORMATION Western Contractor, March 26, 1930, p. 36.
Sanborn Maps 1885, 1890, 1906, 1914, 1926
City Directory, 1888, 1890

46. PREPARED BY
Becker/Millstein

47. ORGANIZATION Architectural & Art Historical Research

48. DATE 10/91

49. REVISION DATE(S)

RETURN THIS FORM WHEN COMPLETED TO: OFFICE OF HISTORIC PRESERVATION
P.O. BOX 176
JEFFERSON CITY, MISSOURI 65102

IF ADDITIONAL SPACE IS NEEDED, ATTACH

101 West Cherry Street
Nevada, MO

42. (cont'd.) coursing and rounded arch stone hood molds add decorative trim to the windows. The original metal cornice includes prominent brackets and denticulation. An ornate metal pediment was added in 1893.

Roberts

MISSOURI OFFICE OF HISTORIC PRESERVATION
ARCHITECTURAL/HISTORIC INVENTORY SURVEY FORM

1. NO. D-3A
2. COUNTY Vernon
3. LOCATION OF NEGATIVES Main Street Nevada
4. PRESENT LOCAL NAME(S) OR DESIGNATION(S) Roberts Department Store
5. OTHER NAME(S) Frazer and Lynch, Druggist
6. SPECIFIC LEGAL LOCATION TOWNSHIP _____ RANGE _____ SECTION _____
IF CITY OR TOWN, STREET ADDRESS 103 West Cherry Street
7. CITY OR TOWN Nevada IF RURAL, VICINITY
8. DESCRIPTION OF LOCATION
9. COORDINATES UTM
LAT
LONG
10. SITE ( ) STRUCTURE ( )
BUILDING (X) OBJECT ( )
11. ON NATIONAL REGISTER? YES ( ) NO (X)
12. IS IT ELIGIBLE? YES (X) NO ( )
13. PART OF ESTAB. HIST. DISTRICT? YES ( ) NO (X)
14. DISTRICT POTENTIAL? YES (X) NO ( )
15. NAME OF ESTABLISHED DISTRICT
16. THEMATIC CATEGORY architecture
17. DATE(S) OR PERIOD c. 1880-1884
18. STYLE OR DESIGN Queen Anne single entry w/display windows
19. ARCHITECT OR ENGINEER 40 64
20. CONTRACTOR OR BUILDER 50
21. ORIGINAL USE, IF APPARENT Commercial 02E 03E
22. PRESENT USE Commercial
23. OWNERSHIP PUBLIC ( ) PRIVATE (X)
24. OWNER'S NAME AND ADDRESS IF KNOWN J. Lee & Mary Guthrie
P.O. Box 698
Nevada, MO
25. OPEN TO PUBLIC? YES (X) NO ( )
restricted
26. LOCAL CONTACT PERSON OR ORGANIZATION Main Street Nevada
27. OTHER SURVEYS IN WHICH INCLUDED
N/A
28. NO. OF STORIES 2
29. BASEMENT? YES (X) NO ( )
30. FOUNDATION MATERIAL Not visible
31. WALL CONSTRUCTION Frame
32. ROOF TYPE AND MATERIAL Flat
33. NO. OF BAYS FRONT 3 SIDE
34. WALL TREATMENT Brick/pressed metal
35. PLAN SHAPE rect.
36. CHANGES (EXPLAIN IN NO. 42) ADDITION ( ) ALTERED (X) MOVED ( )
37. CONDITION INTERIOR _____ EXTERIOR Excellent
38. PRESERVATION UNDERWAY? YES ( ) NO (X)
39. ENDANGERED? BY WHAT? YES ( ) NO (X)
40. VISIBLE FROM PUBLIC ROAD? YES (X) NO ( )
41. DISTANCE FROM AND FRONTAGE ON ROAD Approx. 10'

42. FURTHER DESCRIPTION OF IMPORTANT FEATURES The main elevation faces north. The storefront level has been altered with an aluminum frame door and plate glass display windows. The transoms have been covered over. A decorative oriel with sash windows is centrally placed on the second story. The remaining fenestration consists of one-over-one light, double hung sash windows with metal sills and pedimented hood molds. Original meta

(please see attached page)

PHOTO MUST BE PROVIDED

43. HISTORY AND SIGNIFICANCE This building appears on the 1885 Sanborn Map. The first verifiable occupant was in 1888, Frazer and Lynch, Druggist. An ornate metal pediment above the cornice similar to 101 West Cherry Street has been removed.

44. DESCRIPTION OF ENVIRONMENT AND OUTBUILDINGS The structure is located within the downtown district to Nevada. Other commercial structures are located to the east, west and south, while the Vernon County Courthouse is directly to the north.

45. SOURCES OF INFORMATION Sanborn Maps 1885, 1890, 1900. City Directory 1888.

46. PREPARED BY Becker/Millstein
47. ORGANIZATION Architectural & Art Historical Research
48. DATE 10/91
49. REVISION DATE(S)

RETURN THIS FORM WHEN COMPLETED TO: OFFICE OF HISTORIC PRESERVATION
P.O. BOX 176
JEFFERSON CITY, MISSOURI 65102

IF ADDITIONAL SPACE IS NEEDED, ATTACH

103 West Cherry Street
Nevada, MO

42. (cont'd.) cornice consists of paired brackets and denticulation. The corner of the building is marked with prominent brackets and finials.

1893
Roberts
SALE
SALE
SALE

MISSOURI OFFICE OF HISTORIC PRESERVATION

ARCHITECTURAL/HISTORIC INVENTORY SURVEY FORM

1. NO. D-2A
2. COUNTY Vernon
3. LOCATION OF NEGATIVES Main Street Nevada
4. PRESENT LOCAL NAME(S) OR DESIGNATION (S) Diehl, Banwart, Bolton, Jarred & Bledsoe, CPA
5. OTHER NAME(S) Robert Broeker, Saloon/Liquor

6. SPECIFIC LEGAL LOCATION
TOWNSHIP _____ RANGE _____ SECTION _____
IF CITY OR TOWN, STREET ADDRESS 105 W. Cherry St.
7. CITY OR TOWN IF RURAL, VICINITY Nevada
8. DESCRIPTION OF LOCATION

9. COORDINATES UTM
LAT
LONG

10. SITE ( ) BUILDING (X) STRUCTURE ( ) OBJECT ( )

11. ON NATIONAL REGISTER? YES ( ) NO (X)
12. IS IT ELIGIBLE? YES ( ) NO (X)
13. PART OF ESTA. HIST. DISTRICT? YES ( ) NO (X)
14. DISTRICT POTENTIAL? YES (X) NO ( )
15. NAME OF ESTABLISHED DISTRICT

16. THEMATIC CATEGORY architecture
17. DATE (S) OR PERIOD c. 1870-1884; 1911
18. STYLE OR DESIGN 64
19. ARCHITECT OR ENGINEER 90
20. CONTRACTOR OR BUILDER
21. ORIGINAL USE, IF APPARENT commercial
22. PRESENT USE commercial
23. OWNERSHIP PUBLIC ( ) PRIVATE (X)
24. OWNER'S NAME AND ADDRESS IF KNOWN
First Finance Bank Shares, Inc.
P.O. Box 508, Nevada
25. OPEN TO PUBLIC? YES (X) NO ( )
Restricted
26. LOCAL CONTACT PERSON OR ORGANIZATION Main Street Nevada
27. OTHER SURVEYS IN WHICH INCLUDED

28. NO. OF STORIES 2
29. BASEMENT? YES (X) NO ( )
30. FOUNDATION MATERIAL Stone
31. WALL CONSTRUCTION frame
32. ROOF TYPE AND MATERIAL flat
33. NO. OF BAYS FRONT 2 SIDE
34. WALL TREATMENT Brick/glass veneer
35. PLAN SHAPE rectangular
36. CHANGES (EXPLAIN IN NO. 42) ADDITION ( ) ALTERED (X) MOVED ( )
37. CONDITION INTERIOR _____ EXTERIOR good
38. PRESERVATION UNDERWAY? YES ( ) NO (X)
39. ENDANGERED? BY WHAT? YES ( ) NO (X)
40. VISIBLE FROM PUBLIC ROAD? YES (X) NO ( )
41. DISTANCE FROM AND FRONTAGE ON ROAD approx. 10 feet

42. FURTHER DESCRIPTION OF IMPORTANT FEATURES The main elevation faces north and has been substantially altered. The alterations including aluminum frame door and windows, brick veneer, aluminum canopy, multi-light sash windows and in fill of original second story window openings. An inscription stone, centrally placed reads "1870-1911". A non-original cornice tops the roof line.

PHOTO MUST BE PROVIDED

43. HISTORY AND SIGNIFICANCE This building appears in the 1885 Sanborn Map. The original address was 333 W. Cherry Street. The first verifiable occupant was in 1888, Robert Broeker, Saloon and Wholesale and Retail Liquor. This building has been altered several times including c. 1911, and recently in the late 1980s.

44. DESCRIPTION OF ENVIRONMENT AND OUTBUILDINGS This building is located on the southside of the downtown square of Nevada. To the north is the Vernon County Courthouse.

45. SOURCES OF INFORMATION Sanborn Maps 1885, 1890, 1914, 1926.
City Directory 1888.

46. PREPARED BY Becker/Millstein
47. ORGANIZATION Architectural & Art Historical Research
48. DATE 01/92
49. REVISION DATE (S)

RETURN THIS FORM WHEN COMPLETED TO: OFFICE OF HISTORIC PRESERVATION
P.O. BOX 176
JEFFERSON CITY, MISSOURI 65102

IF ADDITIONAL SPACE IS NEEDED, ATTACH A SEPARATE SHEET TO THIS FORM.

1. NO. 2. COUNTY 3. LOCATION OF NEGATIVES 4. PRESENT LOCAL NAME (S) OR DESIGNATION (S) 5. OTHER NAME (S) 6. TOWNSHIP RANGE

SALE

MISSOURI OFFICE OF HISTORIC PRESERVATION

ARCHITECTURAL/HISTORIC INVENTORY SURVEY FORM

1. NO. D-1A
2. COUNTY Vernon
3. LOCATION OF NEGATIVES Main Street Nevada
4. PRESENT LOCAL NAME(S) OR DESIGNATION (S) The Ladies Peddler
5. OTHER NAME(S) B.P. Mays Books and Stationary/H.C. Moore & Co. Carpets

6. SPECIFIC LEGAL LOCATION TOWNSHIP _____ RANGE _____ SECTION _____
IF CITY OR TOWN, STREET ADDRESS 107 W. Cherry St.
7. CITY OR TOWN IF RURAL, VICINITY Nevada
8. DESCRIPTION OF LOCATION

9. COORDINATES LAT LONG UTM
10. SITE ( ) BUILDING (X) STRUCTURE ( ) OBJECT ( )
11. ON NATIONAL REGISTER? YES ( ) NO (X)
12. IS IT ELIGIBLE? YES ( ) NO (X)
13. PART OF ESTA. HIST. DISTRICT? YES ( ) NO (X)
14. DISTRICT POTENTIAL? YES (X) NO ( )
15. NAME OF ESTABLISHED DISTRICT

16. THEMATIC CATEGORY architecture
17. DATE (S) OR PERIOD 1870, 1880
18. STYLE OR DESIGN Multiple entry w/display windows
19. ARCHITECT OR ENGINEER 67
20. CONTRACTOR OR BUILDER
21. ORIGINAL USE, IF APPARENT commercial
22. PRESENT USE commercial
23. OWNERSHIP PUBLIC ( ) PRIVATE (X)
24. OWNER'S NAME AND ADDRESS IF KNOWN Jack Edmiston 829 S. College Nevada
25. OPEN TO PUBLIC? YES (X) NO ( ) Restricted
26. LOCAL CONTACT PERSON OR ORGANIZATION Main Street Nevada
27. OTHER SURVEYS IN WHICH INCLUDED

28. NO. OF STORIES 2
29. BASEMENT? YES (X) NO ( )
30. FOUNDATION MATERIAL Not visible
31. WALL CONSTRUCTION frame
32. ROOF TYPE AND MATERIAL flat
33. NO. OF BAYS FRONT 2 SIDE
34. WALL TREATMENT Permastone
35. PLAN SHAPE rectangular
36. CHANGES (EXPLAIN IN NO. 42) ADDITION ( ) ALTERED (X) MOVED ( )
37. CONDITION INTERIOR _____ EXTERIOR good
38. PRESERVATION UNDERWAY? YES ( ) NO (X)
39. ENDANGERED? BY WHAT? YES ( ) NO (X)
40. VISIBLE FROM PUBLIC ROAD? YES (X) NO ( )
41. DISTANCE FROM AND FRONTAGE ON ROAD approx. 10 feet

42. FURTHER DESCRIPTION OF IMPORTANT FEATURES The main facade faces north. The structure has been extensively altered. The storefront level consists of aluminum frame doors and plate glass display windows. The second story is covered with permastone and has no visible openings.

PHOTO MUST BE PROVIDED

43. HISTORY AND SIGNIFICANCE This building has been altered several times. The first verifiable alteration occurred sometime between 1906-1914, then again after 1938. The present alteration is obscuring the original 1870-1880 designs of 109 and 107 W. Cherry Street. H. C. Moore Dry Goods Co. (1870) was located at 109-111 W. Cherry and was the first verifiable occupant in 1888. 107 W. Cherry was first occupied by B. P. Mays Books and Stationary (1880). B. P. Mays came to Nevada in 1879 and embarked on the books and stationary business.

44. DESCRIPTION OF ENVIRONMENT AND OUTBUILDINGS The structure is located within the downtown district of Nevada. Commercial structures are to the east, west and south, directly north is the Vernon County Courthouse.

45. SOURCES OF INFORMATION Sanborn Maps 1885, 1890, 1900, 1906, 1914, 1926. City Directory 1888. History of Vernon County, Missouri, 1887. Photograph South Side of Square 1938, Bushwhacker Museum.

46. PREPARED BY Becker/Millstein
47. ORGANIZATION Architectural & Art Historical Research
48. DATE 01/92
49. REVISION DATE (S)

RETURN THIS FORM WHEN COMPLETED TO: OFFICE OF HISTORIC PRESERVATION
P.O. BOX 176
JEFFERSON CITY, MISSOURI 65102

IF ADDITIONAL SPACE IS NEEDED, ATTACH A SEPARATE SHEET TO THIS FORM.

1. NO. 2. COUNTY 4. PRESENT LOCAL NAME (S) OR DESIGNATION (S) 5. OTHER NAME (S) 6. TOWNSHIP RANGE

The Ladies' Peddler
STATE BEAUTY SUPPLY

MISSOURI OFFICE OF HISTORIC PRESERVATION

ARCHITECTURAL/HISTORIC INVENTORY SURVEY FORM

1. NO. C-20
2. COUNTY Vernon
3. LOCATION OF NEGATIVES Main Street Nevada
4. PRESENT LOCAL NAME(S) OR DESIGNATION (S) State Beauty Supply
5. OTHER NAME(S) H. C. Moore & Co., Carpets and Dry Goods

6. SPECIFIC LEGAL LOCATION TOWNSHIP _____ RANGE _____ SECTION _____
IF CITY OR TOWN, STREET ADDRESS 111 W. Cherry St.
7. CITY OR TOWN IF RURAL, VICINITY Nevada
8. DESCRIPTION OF LOCATION

9. COORDINATES LAT LONG UTM

10. SITE ( ) BUILDING (X) STRUCTURE ( ) OBJECT ( )

11. ON NATIONAL REGISTER? YES ( ) NO (X)
12. IS IT ELIGIBLE? YES ( ) NO ( )
13. PART OF ESTA. HIST. DISTRICT? YES ( ) NO (X)
14. DISTRICT POTENTIAL? YES ( ) NO ( )
15. NAME OF ESTABLISHED DISTRICT

16. THEMATIC CATEGORY architecture
17. DATE (S) OR PERIOD 1870
18. STYLE OR DESIGN 64 Victorian Functional/Single entry
19. ARCHITECT OR ENGINEER 30
20. CONTRACTOR OR BUILDER
21. ORIGINAL USE, IF APPARENT commercial
22. PRESENT USE commercial
23. OWNERSHIP PUBLIC ( ) PRIVATE (X)
24. OWNER'S NAME AND ADDRESS IF KNOWN Jack Edmiston, 829 S. College, Nevada
25. OPEN TO PUBLIC? YES (X) Restricted NO ( )
26. LOCAL CONTACT PERSON OR ORGANIZATION Main Street Nevada
27. OTHER SURVEYS IN WHICH INCLUDED

28. NO. OF STORIES 2
29. BASEMENT? YES (X) NO ( )
30. FOUNDATION MATERIAL Not visible
31. WALL CONSTRUCTION frame
32. ROOF TYPE AND MATERIAL flat
33. NO. OF BAYS FRONT 3 SIDE
34. WALL TREATMENT Brick/Shingle 30 25
35. PLAN SHAPE rectangular
36. CHANGES (EXPLAIN IN NO. 42) ADDITION ( ) ALTERED (X) MOVED ( )
37. CONDITION INTERIOR _____ EXTERIOR good
38. PRESERVATION UNDERWAY? YES ( ) NO (X)
39. ENDANGERED? BY WHAT? YES ( ) NO (X)
40. VISIBLE FROM PUBLIC ROAD? YES (X) NO ( )
41. DISTANCE FROM AND FRONTAGE ON ROAD approx. 10 feet

42. FURTHER DESCRIPTION OF IMPORTANT FEATURES

The main elevation faces north. The storefront level has been altered with aluminum frame door and plate glass display windows. The transom and lintel have been covered over with shake shingles. The original fenestration is extinct on the second story. Rounded arch sash windows with metal sills and corbelled brick rounded lintels are placed within recessed brick panels. Original cornice includes brick corbelling.

PHOTO MUST BE PROVIDED

43. HISTORY AND SIGNIFICANCE

The first verifiable occupants were in 1888, H. C. Moore & Co., Carpets and Dry Goods (111) and Mrs. C. S. Golden, dressmaker (111 1/2). Moore and Co. were also in 109 E. Cherry Street at this time. H. C. Moore came to Nevada in 1870 and opened a business house that same year. At the time it was recognized "as one of the largest and most complete dry goods houses throughout this section of the country".

44. DESCRIPTION OF ENVIRONMENT AND OUTBUILDINGS

The structure is located within the downtown district of Nevada. To the east, west, and south are other commercial structures and to the north is the Vernon County Courthouse.

45. SOURCES OF INFORMATION

Sanborn Maps, 1885, 1890, 1900, 1906, 1914, 1926. City Directory 1888. History of Vernon County, Missouri, 1887.

46. PREPARED BY Becker/Millstein
47. ORGANIZATION Architectural & Art Historical Research
48. DATE 01/92
49. REVISION DATE (S)

RETURN THIS FORM WHEN COMPLETED TO: OFFICE OF HISTORIC PRESERVATION
P.O. BOX 176
JEFFERSON CITY, MISSOURI 65102

IF ADDITIONAL SPACE IS NEEDED, ATTACH A SEPARATE SHEET TO THIS FORM.

1. NO. | 2. COUNTY | 4. PRESENT LOCAL NAME (S) OR DESIGNATION (S) | 5. OTHER NAME (S) | 6. TOWNSHIP | RANGE

Ladies' Peddler
STATE BEAUTY SUPPLY
ACE
ROCE

MISSOURI OFFICE OF HISTORIC PRESERVATION

ARCHITECTURAL/HISTORIC INVENTORY SURVEY FORM

1. NO. C-19

2. COUNTY Vernon

3. LOCATION OF NEGATIVES Main Street Nevada

4. PRESENT LOCAL NAME(S) OR DESIGNATION(S) Crews Home and Hardware

5. OTHER NAME(S) Scott Stores/Roger Building

6. SPECIFIC LEGAL LOCATION TOWNSHIP _____ RANGE _____ SECTION _____
IF CITY OR TOWN, STREET ADDRESS 113 West Cherry Street

7. CITY OR TOWN Nevada IF RURAL, VICINITY

8. DESCRIPTION OF LOCATION

9. COORDINATES UTM
LAT
LONG

10. SITE ( ) STRUCTURE ( )
BUILDING (X) OBJECT ( )

11. ON NATIONAL REGISTER? YES ( ) NO (X)

12. IS IT ELIGIBLE? YES (X) NO ( )

13. PART OF ESTAB. HIST. DISTRICT? YES ( ) NO (X)

14. DISTRICT POTENTIAL? YES (X) NO ( )

15. NAME OF ESTABLISHED DISTRICT

16. THEMATIC CATEGORY architecture

17. DATE(S) OR PERIOD 1930

18. STYLE OR DESIGN Art Deco elements 73 65

19. ARCHITECT OR ENGINEER private plans

20. CONTRACTOR OR BUILDER day labor 62

21. ORIGINAL USE, IF APPARENT Commercial 02F

22. PRESENT USE Commercial

23. OWNERSHIP PUBLIC ( ) PRIVATE (X)

24. OWNER'S NAME AND ADDRESS IF KNOWN Walt's Painting Co.
112-120 Main St.
Joplin, MO 64801

25. OPEN TO PUBLIC? YES (X) NO ( )
restricted

26. LOCAL CONTACT PERSON OR ORGANIZATION Main Street Nevada

27. OTHER SURVEYS IN WHICH INCLUDED
N/A

28. NO. OF STORIES 2

29. BASEMENT? YES (X) NO ( )

30. FOUNDATION MATERIAL Not visible

31. WALL CONSTRUCTION Steel

32. ROOF TYPE AND MATERIAL Flat

33. NO. OF BAYS FRONT 6 SIDE

34. WALL TREATMENT Brick/terra-cotta

35. PLAN SHAPE rect.

36. CHANGES (EXPLAIN IN NO. 42) ADDITION ( ) ALTERED (X) MOVED ( )

37. CONDITION
INTERIOR _____
EXTERIOR Excellent

38. PRESERVATION UNDERWAY? YES ( ) NO (X)

39. ENDANGERED? BY WHAT? YES ( ) NO (X)

40. VISIBLE FROM PUBLIC ROAD? YES (X) NO ( )

41. DISTANCE FROM AND FRONTAGE ON ROAD Approx. 10'

42. FURTHER DESCRIPTION OF IMPORTANT FEATURES The main facade faces north. The storefront level has been altered with paired aluminum framed doors centrally placed, and large plate glass display windows. A wide lintel separates the first and second floors. Fenestration on the second story consists of paired one-over-one light, double hung, sash windows. Terra-cotta stepped parapet with "Roger" runs along the roof line. Also terra-cotta Art Deco motifs adorn the second story.

PHOTO MUST BE PROVIDED

43. HISTORY AND SIGNIFICANCE This structure was built in 1930 for the Scott Stores, Chicago, IL. The plans were private and the building was constructed with day labor. It later became known as the Rogers Building.

44. DESCRIPTION OF ENVIRONMENT AND OUTBUILDINGS The structure is located within the downtown district of Nevada. To the east, west and south are other commercial structures. Directly to the north is the Vernon County Courthouse.

45. SOURCES OF INFORMATION Sanborn Maps, 1885, 1894, 1914, 1926. Western Contractor, Oct. 15, 1930, p. 34. City Directory, 1936.

46. PREPARED BY Becker/Millstein

47. ORGANIZATION Architectural & Art Historical Research

48. DATE 10/91

49. REVISION DATE(S)

RETURN THIS FORM WHEN COMPLETED TO: OFFICE OF HISTORIC PRESERVATION
P.O. BOX 176
JEFFERSON CITY, MISSOURI 65102

IF ADDITIONAL SPACE IS NEEDED, ATTACH

ACE
HARDWARE
Moore PAINTS
Whirlpool
CREWS
STATE BEAUTY SUPPLY
MOORE, M.D. and GEHM, M.D.

MISSOURI OFFICE OF HISTORIC PRESERVATION

ARCHITECTURAL/HISTORIC INVENTORY SURVEY FORM

1. NO. E-10, G-20

2. COUNTY **Vernon**

3. LOCATION OF NEGATIVES **Main Street Nevada**

4. PRESENT LOCAL NAME(S) OR DESIGNATION (S) Vernon County Courthouse

5. OTHER NAME(S)

6. SPECIFIC LEGAL LOCATION
TOWNSHIP _____ RANGE _____ SECTION _____
IF CITY OR TOWN, STREET ADDRESS 114 W. Cherry St.

7. CITY OR TOWN IF RURAL, VICINITY **Nevada**

8. DESCRIPTION OF LOCATION

9. COORDINATES UTM
LAT
LONG

10. SITE ( ) STRUCTURE ( )
BUILDING (X) OBJECT ( )

11. ON NATIONAL REGISTER? YES ( ) NO (X)

12. IS IT ELIGIBLE? YES (X) NO ( )

13. PART OF ESTA. HIST. DISTRICT? YES ( ) NO (X)

14. DISTRICT POTENTIAL? YES (X) NO ( )

15. NAME OF ESTABLISHED DISTRICT

16. THEMATIC CATEGORY **architecture**

17. DATE (S) OR PERIOD 1906-08

18. STYLE OR DESIGN 97 99 Richardson Romanesque elements

19. ARCHITECT OR ENGINEER Robert G. Kirsch 90 91

20. CONTRACTOR OR BUILDER Dye and Beagles Const. Co.

21. ORIGINAL USE, IF APPARENT courthouse 09 H

22. PRESENT USE courthouse

23. OWNERSHIP PUBLIC (X) PRIVATE ( )

24. OWNER'S NAME AND ADDRESS IF KNOWN Vernon County

25. OPEN TO PUBLIC? YES (X) NO ( )

26. LOCAL CONTACT PERSON OR ORGANIZATION **Main Street Nevada**

27. OTHER SURVEYS IN WHICH INCLUDED

28. NO. OF STORIES 3 1/2

29. BASEMENT? YES (X) NO ( )

30. FOUNDATION MATERIAL Stone

31. WALL CONSTRUCTION frame

32. ROOF TYPE AND MATERIAL hip/metal

33. NO. OF BAYS FRONT 5 SIDE 5

34. WALL TREATMENT Carthage stone

35. PLAN SHAPE rectangular

36. CHANGES (EXPLAIN IN NO. 42) ADDITION ( ) ALTERED ( ) MOVED ( )

37. CONDITION INTERIOR _____ EXTERIOR excellent

38. PRESERVATION UNDERWAY? YES ( ) NO (X)

39. ENDANGERED? BY WHAT? YES ( ) NO (X)

40. VISIBLE FROM PUBLIC ROAD? YES (X) NO ( )

41. DISTANCE FROM AND FRONTAGE ON ROAD approx. 30 feet

42. FURTHER DESCRIPTION OF IMPORTANT FEATURES Built of Carthage stone, the courthouse measures 80x100 feet and rises 126 feet at the top of the tower. The Vernon County Courthouse is symmetrical in design with an entrance on all four facades. The main entrance faces south. All four facades are similar in design and the north, east and west entrances are identical. The south (main) entrance is above ground level, and is approached by a

PHOTO MUST BE PROVIDED

43. HISTORY AND SIGNIFICANCE This courthouse was designed by Robert G. Kirsch and was constructed between 1906-08. The building cost was not to exceed $75,000. Kirsch had to alter his original plans to keep within the budget. He substituted less expensive materials, and changed the main staircase from marble and iron to quarter-sawed oak. Cornerstone ceremony took place October 30, 1906. The final cost of the courthouse was $80,000. The clock tower was donated by A. B. Cockerill at a cost of $1,400.

44. DESCRIPTION OF ENVIRONMENT AND OUTBUILDINGS The courthouse is located in the center of the town square. Commercial buildings, mostly late Nineteenth Century and early Twentieth Century commercial, surround the courthouse square.

45. SOURCES OF INFORMATION Ohman, Marian M. Encyclopedia of Missouri Courthouse, University of Missouri, Columbia Extension Division, 1981, n.p. Western Contractor, Dec. 31, 1906, p. 5.

46. PREPARED BY **Becker/Millstein**

47. ORGANIZATION **Architectural & Art Historical Research**

48. DATE 01/92

49. REVISION DATE (S)

RETURN THIS FORM WHEN COMPLETED TO: OFFICE OF HISTORIC PRESERVATION
P.O. BOX 176
JEFFERSON CITY, MISSOURI 65102

IF ADDITIONAL SPACE IS NEEDED, ATTACH A SEPARATE SHEET TO THIS FORM.

1. NO. | 2. COUNTY | 4. PRESENT LOCAL NAME (S) OR DESIGNATION (S) | 5. OTHER NAME (S) | 6. TOWNSHIP | RANGE

42 (con't.)
series of stairs. The entrance, aluminum frame paired glass doors with tympanum is placed in a three story projection. The entryway is flaked by paired short marble columns with plain capitals and is placed in a rounded arch opening. Above the rounded arch is a cornice table with a signature stone above containing the words "courthouse". The north, east and west entrances are at ground level. The entrances, non-original paired aluminum frame glass doors are placed within a rounded arch with voussoirs. The arch springs from paired marble columns with plain stone capitals. The entire entryway is placed in a one story projection. A three story pyramidal roof tower is located at each of the corners of the building. A full gable with through-the-cornice ornate dormer with triparite sash windows, blind tympanum with carved design and finials is centrally placed on the main facade. A gable dormer with similar design is located on the other facades. A modillion cornice runs around the entire building. A gable clock tower with conical roof, houses clocks, triparite rounded arched louvered openings, with sill coursing and finials on all four sides. Fenestration is one-over-one light sash type windows, some with transom, some in pairs with either flat, segmental, or rounded arch lintels. A dressed stone watertable runs at ground level while a wide cut stone coursing visually separates the first and second story.

MISSOURI OFFICE OF HISTORIC PRESERVATION

ARCHITECTURAL/HISTORIC INVENTORY SURVEY FORM

1. NO. C-18

2. COUNTY **Vernon**

3. LOCATION OF NEGATIVES **Main Street Nevada**

4. PRESENT LOCAL NAME(S) OR DESIGNATION (S)
Moore & Gehm, Radiologists/The Little Alley Theater

5. OTHER NAME(S)
M. Jordan, Boot and Shoe Merchant, Liberty Theatre

6. SPECIFIC LEGAL LOCATION
TOWNSHIP _____ RANGE _____ SECTION _____
IF CITY OR TOWN, STREET ADDRESS
119 W. Cherry St.

7. CITY OR TOWN IF RURAL, VICINITY
Nevada

8. DESCRIPTION OF LOCATION

9. COORDINATES UTM
LAT
LONG

10. SITE ( ) STRUCTURE ( )
BUILDING (X) OBJECT ( )

11. ON NATIONAL REGISTER? YES ( ) NO (X)

12. IS IT ELIGIBLE? YES (X) NO ( )

13. PART OF ESTA. HIST. DISTRICT? YES ( ) NO (X)

14. DISTRICT POTENTIAL? YES (X) NO ( )

15. NAME OF ESTABLISHED DISTRICT

16. THEMATIC CATEGORY
architecture

17. DATE (S) OR PERIOD
1880-1884 c. 1920

18. STYLE OR DESIGN 50 64
Single entry/display windows

19. ARCHITECT OR ENGINEER
6 2

20. CONTRACTOR OR BUILDER
e1 AW

21. ORIGINAL USE, IF APPARENT
commercial ODE DEA

22. PRESENT USE
commercial

23. OWNERSHIP PUBLIC ( ) PRIVATE (X)

24. OWNER'S NAME AND ADDRESS IF KNOWN
Moore M.D. & Gehm M.D.
129 E. Walnut

25. OPEN TO PUBLIC? YES (X) NO ( )
Restricted

26. LOCAL CONTACT PERSON OR ORGANIZATION
Main Street Nevada

27. OTHER SURVEYS IN WHICH INCLUDED
N/A

28. NO. OF STORIES 2

29. BASEMENT? YES (X) NO ( )

30. FOUNDATION MATERIAL
Stone

31. WALL CONSTRUCTION
frame

32. ROOF TYPE AND MATERIAL
flat IMP F4 PR 71 99

33. NO. OF BAYS
FRONT 3 SIDE

34. WALL TREATMENT
Brick/terra-cotta

35. PLAN SHAPE rectangular

36. CHANGES (EXPLAIN IN NO. 42) ADDITION ( ) ALTERED (X) MOVED ( )

37. CONDITION
INTERIOR unknown
EXTERIOR good

38. PRESERVATION UNDERWAY? YES ( ) NO (X)

39. ENDANGERED? BY WHAT? YES ( ) NO (X)

40. VISIBLE FROM PUBLIC ROAD? YES (X) NO ( )

41. DISTANCE FROM AND FRONTAGE ON ROAD
approx. 10 feet

42. FURTHER DESCRIPTION OF IMPORTANT FEATURES
The main elevation faces north. The original design of this elevation is extinct. The main entrance, centrally placed, is recessed and flanked by windows. A transom with stained glass is placed above the entryway. The fenestration on the second story consists of ribbon casement with terra-cotta sill and lintel coursing. Other terra-cotta ornamentation includes gargoyles, swag motif above the window, rectangular panels with gorgoneion type motif and banding with a Greek Cross motif. A tile pent roof with large plain modillion accents the main facade.

PHOTO MUST BE PROVIDED

43. HISTORY AND SIGNIFICANCE
The structure appears on the 1885 Sanborn Map. The first verifiable occupant was in 1888, M. Jordan, Boot and Shoe Merchants. Between 1913 and 1922 this building became the Liberty Theatre. The main elevation has been totally changed (date unknown) from its original design.

44. DESCRIPTION OF ENVIRONMENT AND OUTBUILDINGS
This building is located on the downtown square of Nevada. To the east, west and south are other commercial structures. To the north is the Vernon County Courthouse.

45. SOURCES OF INFORMATION
Sanborn Map, 1885. City Directories, 1888, 1923.

46. PREPARED BY
Becker/Millstein

47. ORGANIZATION **Architectural & Art Historical Research**

48. DATE 01/92

49. REVISION DATE (S)

RETURN THIS FORM WHEN COMPLETED TO: OFFICE OF HISTORIC PRESERVATION
P.O. BOX 176
JEFFERSON CITY, MISSOURI 65102

IF ADDITIONAL SPACE IS NEEDED, ATTACH A SEPARATE SHEET TO THIS FORM.

1. NO. 2. COUNTY 4. PRESENT LOCAL NAME (S) OR DESIGNATION (S) 5. OTHER NAME (S) 6. TOWNSHIP RANGE

MOORE, M.D. and GEHM, M.D. Radiologists, Inc.
BANK
CATHERINE S. HINKLE, Att

MISSOURI OFFICE OF HISTORIC PRESERVATION
ARCHITECTURAL/HISTORIC INVENTORY SURVEY FORM

1. NO. C-17
2. COUNTY Vernon
3. LOCATION OF NEGATIVES Main Street Nevada
4. PRESENT LOCAL NAME(S) OR DESIGNATION(S) Catherine S. Hinkle, Attorney
5. OTHER NAME(S) Conklin Bros. Bank
6. SPECIFIC LEGAL LOCATION TOWNSHIP _____ RANGE _____ SECTION _____
IF CITY OR TOWN, STREET ADDRESS 121 West Cherry Street
7. CITY OR TOWN Nevada IF RURAL, VICINITY
8. DESCRIPTION OF LOCATION
9. COORDINATES UTM
LAT
LONG
10. SITE ( ) STRUCTURE ( )
BUILDING (X) OBJECT ( )
11. ON NATIONAL REGISTER? YES ( ) NO (X)
12. IS IT ELIGIBLE? YES (X) NO ( )
13. PART OF ESTAB. HIST. DISTRICT? YES ( ) NO (X)
14. DISTRICT POTENTIAL? YES (X) NO ( )
15. NAME OF ESTABLISHED DISTRICT
16. THEMATIC CATEGORY architecture
17. DATE(S) OR PERIOD 1880
18. STYLE OR DESIGN Italianate single entry 42 44
19. ARCHITECT OR ENGINEER 50
20. CONTRACTOR OR BUILDER
21. ORIGINAL USE, IF APPARENT Bank 05D 02E 02A
22. PRESENT USE Commercial
23. OWNERSHIP PUBLIC ( ) PRIVATE (X)
24. OWNER'S NAME AND ADDRESS IF KNOWN Barth Hinkle
100 Country Club Dr.
Nevada, MO
25. OPEN TO PUBLIC? YES (X) NO ( )
restricted
26. LOCAL CONTACT PERSON OR ORGANIZATION Main Street Nevada
27. OTHER SURVEYS IN WHICH INCLUDED
N/A
28. NO. OF STORIES 2
29. BASEMENT? YES (X) NO ( )
30. FOUNDATION MATERIAL Not visible
31. WALL CONSTRUCTION Frame
32. ROOF TYPE AND MATERIAL Flat
33. NO. OF BAYS FRONT 3 SIDE
34. WALL TREATMENT Brick/Stone/Pressed Metal
35. PLAN SHAPE rect.
36. CHANGES (EXPLAIN IN NO. 42) ADDITION ( ) ALTERED (X) MOVED ( )
37. CONDITION INTERIOR _____ EXTERIOR Good
38. PRESERVATION UNDERWAY? YES ( ) NO (X)
39. ENDANGERED? BY WHAT? YES ( ) NO (X)
40. VISIBLE FROM PUBLIC ROAD? YES (X) NO ( )
41. DISTANCE FROM AND FRONTAGE ON ROAD Approx. 10'

PHOTO MUST BE PROVIDED

42. FURTHER DESCRIPTION OF IMPORTANT FEATURES The main elevation faces north. The storefront level has been altered including wood covering the transoms. Fenestration on the second story consists of one-over-one light double hung sash windows with metal sills, surrounds and rounded arches with voussoirs. Brick pilasters with cut stone base and capital visually support prominent brackets. The original cornice is wide and projecting with prominent brackets. The rounded arch section of the cornice covers the inscription stone that reads "1880 BANK".

43. HISTORY AND SIGNIFICANCE This structure was constructed in 1880. The first verifiable occupant was the Conklin Bros. Bank, who remained at this site until 1900.

44. DESCRIPTION OF ENVIRONMENT AND OUTBUILDINGS This building is located in downtown Nevada. To the south, east and west are other commercial structures. To the north is the Vernon County Courthouse.

45. SOURCES OF INFORMATION Sanborn Maps 1885, 1890, 1900, 1906, 1914.
City Directory, 1888.

46. PREPARED BY Becker/Millstein
47. ORGANIZATION Architectu & Art Historical Rese
48. DATE 10/91
49. REVISION DATE(S)

RETURN THIS FORM WHEN COMPLETED TO: OFFICE OF HISTORIC PRESERVATION
P.O. BOX 176
JEFFERSON CITY, MISSOURI 65102

IF ADDITIONAL SPACE IS NEEDED, ATTACH

1880
BANK
CATHERINE S. HINKLE, Attorney At Law, P.C.
D. Radiologists, Inc.
123
FXS778
RMZ112

MISSOURI OFFICE OF HISTORIC PRESERVATION

ARCHITECTURAL/HISTORIC INVENTORY SURVEY FORM

1. NO. C-16

2. COUNTY Vernon

3. LOCATION OF NEGATIVES Main Street Nevada

4. PRESENT LOCAL NAME(S) OR DESIGNATION(S) Verco Sporting Goods

5. OTHER NAME(S) W. W. Templin Clothing

6. SPECIFIC LEGAL LOCATION TOWNSHIP____ RANGE____ SECTION____
IF CITY OR TOWN, STREET ADDRESS 123 West Cherry Street

7. CITY OR TOWN Nevada IF RURAL, VICINITY

8. DESCRIPTION OF LOCATION

9. COORDINATES UTM
LAT
LONG

10. SITE ( ) STRUCTURE ( )
BUILDING (X) OBJECT ( )

11. ON NATIONAL REGISTER? YES ( ) NO (X)

12. IS IT ELIGIBLE? YES ( ) NO (X)

13. PART OF ESTAB. HIST. DISTRICT? YES ( ) NO (X)

14. DISTRICT POTENTIAL? YES (X) NO ( )

15. NAME OF ESTABLISHED DISTRICT

16. THEMATIC CATEGORY architecture

17. DATE(S) OR PERIOD c. 1880-1884

18. STYLE OR DESIGN Italianate single entry w/display windows 42 64

19. ARCHITECT OR ENGINEER 50

20. CONTRACTOR OR BUILDER R 1

21. ORIGINAL USE, IF APPARENT Commercial

22. PRESENT USE Commercial

23. OWNERSHIP PUBLIC ( ) PRIVATE (X)

24. OWNER'S NAME AND ADDRESS IF KNOWN Loren & Quintella Howerton, P.O. Box 285 Nevada, MO

25. OPEN TO PUBLIC? YES (X) NO ( )
restricted

26. LOCAL CONTACT PERSON OR ORGANIZATION Main Street Nevada

27. OTHER SURVEYS IN WHICH INCLUDED
N/A

28. NO. OF STORIES 2

29. BASEMENT? YES (X) NO ( )

30. FOUNDATION MATERIAL Not visible

31. WALL CONSTRUCTION Frame

32. ROOF TYPE AND MATERIAL Flat

33. NO. OF BAYS FRONT 3 SIDE

34. WALL TREATMENT Brick, stone, pressed metal

35. PLAN SHAPE rect.

36. CHANGES (EXPLAIN IN NO. 42) ADDITION ( ) ALTERED (X) MOVED ( )

37. CONDITION INTERIOR____ EXTERIOR Good

38. PRESERVATION UNDERWAY? YES ( ) NO (X)

39. ENDANGERED? BY WHAT? YES ( ) NO (X)

40. VISIBLE FROM PUBLIC ROAD? YES (X) NO ( )

41. DISTANCE FROM AND FRONTAGE ON ROAD Approx. 10'

42. FURTHER DESCRIPTION OF IMPORTANT FEATURES The main facade faces north. The storefront level has been extensively altered with large plate glass display windows and wood covering the transoms. The second story fenestration configuration is extinct. Fenestration consists of one-over-one light double hung sash windows with metal sills and window hoods. Pressed metal quoining also adorns the second story. The original metal cornice includes a plain panel frieze, block modillions and consoles.

PHOTO MUST BE PROVIDED

43. HISTORY AND SIGNIFICANCE The first verifiable occupany was W. W. Templin Clothing, Gent's Furnishing, in 1888.

44. DESCRIPTION OF ENVIRONMENT AND OUTBUILDINGS The structure is located within the downtown district of Nevada. To the east, west and south are other commercial structures. To the north is the Vernon County Courthouse.

45. SOURCES OF INFORMATION Sanborn Maps 1885, 1890, 1900, 1914, 1926. City Directory, 1888.

46. PREPARED BY Becker/Millstein

47. ORGANIZATION Architectu & Art Historical Resea

48. DATE 10/91

49. REVISION DATE(S)

RETURN THIS FORM WHEN COMPLETED TO: OFFICE OF HISTORIC PRESERVATION P.O. BOX 176 JEFFERSON CITY, MISSOURI 65102

IF ADDITIONAL SPACE IS NEEDED, ATTACH

1880
BANK
VERCO
123
HINKLE, Attorney At Law, P.C.

MISSOURI OFFICE OF HISTORIC PRESERVATION

ARCHITECTURAL/HISTORIC INVENTORY SURVEY FORM

1. NO. C-15

2. COUNTY Vernon

3. LOCATION OF NEGATIVES Main Street Nevada

4. PRESENT LOCAL NAME(S) OR DESIGNATION(S) Vacant

5. OTHER NAME(S) Schroder Bros. Dry Goods, Turpin and Ingrams

6. SPECIFIC LEGAL LOCATION TOWNSHIP _____ RANGE _____ SECTION _____
IF CITY OR TOWN, STREET ADDRESS 125 West Cherry Street

7. CITY OR TOWN IF RURAL, VICINITY Nevada

8. DESCRIPTION OF LOCATION

9. COORDINATES UTM
LAT
LONG

10. SITE ( ) STRUCTURE ( )
BUILDING (X) OBJECT ( )

11. ON NATIONAL REGISTER ? YES ( ) NO (X)

12. IS IT ELIGIBLE ? YES (X) NO ( )

13. PART OF ESTAB. HIST. DISTRICT ? YES ( ) NO (X)

14. DISTRICT POTENTIAL ? YES (X) NO ( )

15. NAME OF ESTABLISHED DISTRICT

16. THEMATIC CATEGORY architecture

17. DATE(S) OR PERIOD c. 1894-1897

18. STYLE OR DESIGN Victorian Romanesque/single entry w/display windows

19. ARCHITECT OR ENGINEER 40 30 64 ows

20. CONTRACTOR OR BUILDER R1

21. ORIGINAL USE, IF APPARENT Commercial

22. PRESENT USE Vacant

23. OWNERSHIP PUBLIC ( ) PRIVATE (X)

24. OWNER'S NAME AND ADDRESS IF KNOWN Mary Cole Adams
101½ W. Cherry
Nevada, MO

25. OPEN TO PUBLIC ? YES (X) NO ( )
restricted

26. LOCAL CONTACT PERSON OR ORGANIZATION Main Street Nevada

27. OTHER SURVEYS IN WHICH INCLUDED
N/A

28. NO. OF STORIES 2

29. BASEMENT ? YES (X) NO ( )

30. FOUNDATION MATERIAL Not visible

31. WALL CONSTRUCTION Frame

32. ROOF TYPE AND MATERIAL Flat/parapet

33. NO. OF BAYS FRONT 3 SIDE

34. WALL TREATMENT Brick 99

35. PLAN SHAPE rect.

36. CHANGES (EXPLAIN IN NO. 42) ADDITION ( ) ALTERED (X) MOVED ( )

37. CONDITION INTERIOR _____ EXTERIOR Good

38. PRESERVATION UNDERWAY ? YES ( ) NO (X)

39. ENDANGERED ? BY WHAT ? YES ( ) NO (X)

40. VISIBLE FROM PUBLIC ROAD ? YES (X) NO ( )

41. DISTANCE FROM AND FRONTAGE ON ROAD Approx. 10'

42. FURTHER DESCRIPTION OF IMPORTANT FEATURES The main facade faces north. The storefront level has been altered with an aluminum frame door and plate glass display windows. Transoms and lintels have been covered over. The original fenestration configuration is extinct on the second floor. Fenestration consists of one-over-one light, double hung sash,

(please see attached page)

PHOTO MUST BE PROVIDED

43. HISTORY AND SIGNIFICANCE The first verifiable occupant was in 1898, Schroder Bros. Dry Goods. After 1901 it became Turpin and Ingrams, Funeral Directors and Merchants of Coffins, furniture, carpets and rugs.

44. DESCRIPTION OF ENVIRONMENT AND OUTBUILDINGS This structure is located on the downtown square of Nevada. To the east, west and south are other commercial structures. To the north is the Vernon County Courthouse.

45. SOURCES OF INFORMATION Sanborn Maps 1885, 1890, 1900, 1906, 1914, 1926. City Directory, 1898, 1900-01, 1905.

46. PREPARED BY Becker/Millstein

47. ORGANIZATION Architectu & Art Historical Rese

48. DATE 10/91

49. REVISION DATE(S)

RETURN THIS FORM WHEN COMPLETED TO: OFFICE OF HISTORIC PRESERVATION
P.O. BOX 176
JEFFERSON CITY, MISSOURI 65102

IF ADDITIONAL SPACE IS NEEDED, ATTACH

125 West Cherry Street
Nevada, MO

42. (cont'd.) rounded arched windows with metal sills. Raised brick in a rounded arch motif are located above the windows. A diaper brick pattern runs just below the cut stone parapet. Original turned conical turrets accentuate the corners of the building.

RCO
KSR 284
FFF 1024

MISSOURI OFFICE OF HISTORIC PRESERVATION
ARCHITECTURAL/HISTORIC INVENTORY SURVEY FORM

1. NO. C-14
2. COUNTY Vernon
3. LOCATION OF NEGATIVES Main Street Nevada
4. PRESENT LOCAL NAME(S) OR DESIGNATION(S) Edward D. Jones & Co./Radio Shack
5. OTHER NAME(S) Buckner Building
6. SPECIFIC LEGAL LOCATION TOWNSHIP _____ RANGE _____ SECTION _____
IF CITY OR TOWN, STREET ADDRESS 127-129 West Cherry Street
7. CITY OR TOWN Nevada IF RURAL, VICINITY
8. DESCRIPTION OF LOCATION
9. COORDINATES UTM
LAT
LONG
10. SITE ( ) STRUCTURE ( )
BUILDING (X) OBJECT ( )
11. ON NATIONAL REGISTER? YES ( ) NO (X)
12. IS IT ELIGIBLE? YES (X) NO ( )
13. PART OF ESTAB. HIST. DISTRICT? YES ( ) NO (X)
14. DISTRICT POTENTIAL? YES (X) NO ( )
15. NAME OF ESTABLISHED DISTRICT
16. THEMATIC CATEGORY architecture
17. DATE(S) OR PERIOD 1916
18. STYLE OR DESIGN Multiple entry w/display windows
19. ARCHITECT OR ENGINEER H.T. Simmons, Bloomington, IL
20. CONTRACTOR OR BUILDER 1930 A W
21. ORIGINAL USE, IF APPARENT Commercial
22. PRESENT USE Commercial
23. OWNERSHIP PUBLIC ( ) PRIVATE (X)
24. OWNER'S NAME AND ADDRESS IF KNOWN Thomas & Catherine M. Hissink, Rt. 3, Box 371, Nevada, MO
25. OPEN TO PUBLIC? YES (X) restricted NO ( )
26. LOCAL CONTACT PERSON OR ORGANIZATION Main Street Nevada
27. OTHER SURVEYS IN WHICH INCLUDED N/A
28. NO. OF STORIES 2
29. BASEMENT? YES (X) NO ( )
30. FOUNDATION MATERIAL Not visible
31. WALL CONSTRUCTION Frame
32. ROOF TYPE AND MATERIAL Flat PR
33. NO. OF BAYS FRONT 2 SIDE
34. WALL TREATMENT Brick/stone
35. PLAN SHAPE rect.
36. CHANGES (EXPLAIN IN NO. 42) ADDITION ( ) ALTERED (X) MOVED ( )
37. CONDITION INTERIOR _____ EXTERIOR Good
38. PRESERVATION UNDERWAY? YES ( ) NO (X)
39. ENDANGERED? BY WHAT? YES ( ) NO (X)
40. VISIBLE FROM PUBLIC ROAD? YES (X) NO ( )
41. DISTANCE FROM AND FRONTAGE ON ROAD Approx. 10'

42. FURTHER DESCRIPTION OF IMPORTANT FEATURES The main facade faces north. The storefront level has been altered with aluminum frame doors, plate glass windows and metal canopy. Part of the transoms have been covered and a section of the water table with brackets have been removed. Original fenestration is ~~extinct~~ on second story. Fenestration consists of one-over-one light, double hung sash window with cut stone sill, sill

(please see attached page)

PHOTO MUST BE PROVIDED

43. HISTORY AND SIGNIFICANCE Two buildings on this site were demolished in .1916 for the construction of the Buckner building. This structure was designed by A.T. Simmons, an architect from Bloomington, Illinois. It was built in 1916 for Royle A. Buckner, the owner.

44. DESCRIPTION OF ENVIRONMENT AND OUTBUILDINGS The structure is located within the downtown district of Nevada. To the east, west and south are other commercial structures. To the north is the Vernon County Courthouse.

45. SOURCES OF INFORMATION Western Contractor, April 2, 1913, p. 16, June 28, 1916, p. 19. The Vernon County Centennial, 1855-1955, p. 94.

46. PREPARED BY Becker/Millstein
47. ORGANIZATION Architectu & Art Historical Resea
48. DATE 10/91
49. REVISION DATE(S)

RETURN THIS FORM WHEN COMPLETED TO: OFFICE OF HISTORIC PRESERVATION P.O. BOX 176 JEFFERSON CITY, MISSOURI 65102

IF ADDITIONAL SPACE IS NEEDED, ATTACH

127-129 West Cherry Street
Nevada, MO

42. (cont'd.) coursing and flat arch, vertical joint brick lintels. A large inscription stone with BUCKNER, a smaller plain inscription stone, and four small cut stone diamond motif panels adorn the facade. A cut stone parapet visually supported by vertical joint bricks run along the roof line.

BUCKNER
Radio Shack
Edward D. Jones & Co.
Tom Hisaink
667-5066
Investment Representative
Radio Shack
ONE WAY
Dodge

MISSOURI OFFICE OF HISTORIC PRESERVATION

ARCHITECTURAL/HISTORIC INVENTORY SURVEY FORM

1. NO. C-10
2. COUNTY Vernon
3. LOCATION OF NEGATIVES Main Street Nevada.
4. PRESENT LOCAL NAME(S) OR DESIGNATION (S) Rinehart Jewelry
5. OTHER NAME(S) J. H. Drake, Billiard Hall

6. SPECIFIC LEGAL LOCATION
TOWNSHIP _____ RANGE _____ SECTION _____
IF CITY OR TOWN, STREET ADDRESS 205 W. Cherry St.
7. CITY OR TOWN IF RURAL, VICINITY Nevada
8. DESCRIPTION OF LOCATION

9. COORDINATES UTM
LAT
LONG

10. SITE ( ) STRUCTURE ( )
BUILDING (X) OBJECT ( )

11. ON NATIONAL REGISTER? YES ( ) NO (X)
12. IS IT ELIGIBLE? YES ( ) NO (X)
13. PART OF ESTA. HIST. DISTRICT? YES ( ) NO (X)
14. DISTRICT POTENTIAL? YES (X) NO ( )
15. NAME OF ESTABLISHED DISTRICT

16. THEMATIC CATEGORY architecture
17. DATE (S) OR PERIOD c. 1880-1884, 1980s
18. STYLE OR DESIGN
19. ARCHITECT OR ENGINEER
20. CONTRACTOR OR BUILDER Unk
21. ORIGINAL USE, IF APPARENT commercial
22. PRESENT USE commercial
23. OWNERSHIP PUBLIC ( ) PRIVATE (X)
24. OWNER'S NAME AND ADDRESS IF KNOWN
James Rinehart
205 W. Cherry, Nevada, MO
25. OPEN TO PUBLIC? YES (X) NO ( )
Restricted
26. LOCAL CONTACT PERSON OR ORGANIZATION Main Street Nevada
27. OTHER SURVEYS IN WHICH INCLUDED

28. NO. OF STORIES 2
29. BASEMENT? YES (X) NO ( )
30. FOUNDATION MATERIAL Not visible
31. WALL CONSTRUCTION frame
32. ROOF TYPE AND MATERIAL flat
33. NO. OF BAYS FRONT 1 SIDE
34. WALL TREATMENT brick veneer
35. PLAN SHAPE rectangular
36. CHANGES (EXPLAIN IN NO. 42) ADDITION ( ) ALTERED (X) MOVED ( )
37. CONDITION INTERIOR unknown EXTERIOR good
38. PRESERVATION UNDERWAY? YES ( ) NO (X)
39. ENDANGERED? BY WHAT? YES ( ) NO (X)
40. VISIBLE FROM PUBLIC ROAD? YES (X) NO ( )
41. DISTANCE FROM AND FRONTAGE ON ROAD approx. 10 feet

42. FURTHER DESCRIPTION OF IMPORTANT FEATURES The main elevation faces north. The original facade has been substantially altered including brick veneer, aluminum frame door and display window, non-original second story window and aluminum canopy. This building originally had a oriel on the second story.

PHOTO MUST BE PROVIDED

43. HISTORY AND SIGNIFICANCE The fist verifiable occupant was in 1888, J. H. Drake Billiard Hall. This building appears on the 1885 Sanborn Map with the address of 318 W. Cherry Street.

44. DESCRIPTION OF ENVIRONMENT AND OUTBUILDINGS The building is near the downtown square of Nevada. To the east is a bank and to the west and north are other commercial structures.

45. SOURCES OF INFORMATION Sanborn Maps 1885, 1890, 1906, 1914, 1926.
City Directory 1888.

46. PREPARED BY Becker/Millstein
47. ORGANIZATION Architectural & Art Historical Research
48. DATE 01/92
49. REVISION DATE (S)

RETURN THIS FORM WHEN COMPLETED TO: OFFICE OF HISTORIC PRESERVATION
P.O. BOX 176
JEFFERSON CITY, MISSOURI 65102

IF ADDITIONAL SPACE IS NEEDED, ATTACH A SEPARATE SHEET TO THIS FORM.

1. NO. 2. COUNTY 3. LOCATION OF NEGATIVES 4. PRESENT LOCAL NAME (S) OR DESIGNATION (S) 5. OTHER NAME (S) 6. TOWNSHIP RANGE

Rinehart
JEWELRY
SMITH
INSURANCE

MISSOURI OFFICE OF HISTORIC PRESERVATION

ARCHITECTURAL/HISTORIC INVENTORY SURVEY FORM

1. NO. C-13
2. COUNTY **Vernon**
3. LOCATION OF NEGATIVES **Main Street Nevada**
4. PRESENT LOCAL NAME(S) OR DESIGNATION (S) Vacant
5. OTHER NAME(S) E. R. Williams Restaurant

6. SPECIFIC LEGAL LOCATION TOWNSHIP _____ RANGE _____ SECTION _____
IF CITY OR TOWN, STREET ADDRESS 204 W. Cherry St.
7. CITY OR TOWN IF RURAL, VICINITY **Nevada**
8. DESCRIPTION OF LOCATION
9. COORDINATES LAT LONG UTM
10. SITE ( ) BUILDING (X) STRUCTURE ( ) OBJECT ( )
11. ON NATIONAL REGISTER? YES ( ) NO (X)
12. IS IT ELIGIBLE? YES (X) NO ( )
13. PART OF ESTA. HIST. DISTRICT? YES ( ) NO (X)
14. DISTRICT POTENTIAL? YES (X) NO ( )
15. NAME OF ESTABLISHED DISTRICT

16. THEMATIC CATEGORY **architecture**
17. DATE (S) OR PERIOD c. 1927
18. STYLE OR DESIGN 64 Multiple entry/display windows
19. ARCHITECT OR ENGINEER 30 40
20. CONTRACTOR OR BUILDER AW
21. ORIGINAL USE, IF APPARENT commercial
22. PRESENT USE vacant
23. OWNERSHIP PUBLIC ( ) PRIVATE (X)
24. OWNER'S NAME AND ADDRESS IF KNOWN Ortrie Smith, P. O. Box 287, Nevada
25. OPEN TO PUBLIC? YES ( ) NO (X)
26. LOCAL CONTACT PERSON OR ORGANIZATION **Main Street Nevada**
27. OTHER SURVEYS IN WHICH INCLUDED

28. NO. OF STORIES 2
29. BASEMENT? YES (X) NO ( )
30. FOUNDATION MATERIAL Not visible
31. WALL CONSTRUCTION frame
32. ROOF TYPE AND MATERIAL flat PR
33. NO. OF BAYS FRONT 3 SIDE
34. WALL TREATMENT Brick
35. PLAN SHAPE rectangular
36. CHANGES (EXPLAIN IN NO. 42) ADDITION ( ) ALTERED (X) MOVED ( )
37. CONDITION INTERIOR _____ EXTERIOR good
38. PRESERVATION UNDERWAY? YES ( ) NO (X)
39. ENDANGERED? BY WHAT? YES ( ) NO (X)
40. VISIBLE FROM PUBLIC ROAD? YES (X) NO ( )
41. DISTANCE FROM AND FRONTAGE ON ROAD approx. 10 feet

42. FURTHER DESCRIPTION OF IMPORTANT FEATURES The main elevation faces south. The storefront level consist of two multi-light wood doors with transoms placed at each end of the facade. A large display window is centrally placed. A non-original canopy covers the entrances. Fixed light transoms are located directly above the canopy. Vertical brick coursing visually separates the first and second story. Fenestration consists of six-over-one light, double hung, sash windows with brick sills. The building is capped with stone copying.

PHOTO MUST BE PROVIDED

43. HISTORY AND SIGNIFICANCE The first verifiable occupant was in 1928, E. R. Williams, restaurant. The address was originally 208 W. Cherry Street.

44. DESCRIPTION OF ENVIRONMENT AND OUTBUILDINGS This building is located near the downtown square of Nevada. To the north, south, east, and west are other commercial structures.

45. SOURCES OF INFORMATION Sanborn Maps, 1885, 1906, 1914, 1926.
City Directory 1928.

46. PREPARED BY **Becker/Millstein**
47. ORGANIZATION **Architectural & Art Historical Research**
48. DATE 01/92
49. REVISION DATE (S)

RETURN THIS FORM WHEN COMPLETED TO: OFFICE OF HISTORIC PRESERVATION
P.O. BOX 176
JEFFERSON CITY, MISSOURI 65102

IF ADDITIONAL SPACE IS NEEDED, ATTACH A SEPARATE SHEET TO THIS FORM.

1. NO. | 2. COUNTY | 4. PRESENT LOCAL NAME (S) OR DESIGNATION (S) | 5. OTHER NAME (S) | 6. TOWNSHIP | RANGE

MISSOURI OFFICE OF HISTORIC PRESERVATION

ARCHITECTURAL/HISTORIC INVENTORY SURVEY FORM

1. NO. C-9

2. COUNTY Vernon

3. LOCATION OF NEGATIVES Main Street Nevada

4. PRESENT LOCAL NAME(S) OR DESIGNATION (S) Ron C. Smith Insurance

5. OTHER NAME(S) Wolf and Shusley, Saddle and Harness Makers

6. SPECIFIC LEGAL LOCATION
TOWNSHIP _____ RANGE _____ SECTION _____
IF CITY OR TOWN, STREET ADDRESS: 207 W. Cherry St.

7. CITY OR TOWN IF RURAL, VICINITY Nevada

8. DESCRIPTION OF LOCATION

9. COORDINATES LAT / LONG / UTM

10. SITE ( ) BUILDING (X) STRUCTURE ( ) OBJECT ( )

11. ON NATIONAL REGISTER?	YES ( ) NO (X)	12. IS IT ELIGIBLE?	YES (X) NO ( )
13. PART OF ESTA. HIST. DISTRICT?	YES ( ) NO (X)	14. DISTRICT POTENTIAL?	YES (X) NO ( )

15. NAME OF ESTABLISHED DISTRICT

16. THEMATIC CATEGORY architecture

17. DATE (S) OR PERIOD c. 1880-1884

18. STYLE OR DESIGN Italianate 42 64

19. ARCHITECT OR ENGINEER 30 20

20. CONTRACTOR OR BUILDER

21. ORIGINAL USE, IF APPARENT commercial

22. PRESENT USE commercial

23. OWNERSHIP PUBLIC ( ) PRIVATE (X)

24. OWNER'S NAME AND ADDRESS IF KNOWN
Ron C. & Suzanne H. Smith
P.O. Box 473, Nevada, MO

25. OPEN TO PUBLIC? YES (X) NO ( )
Restricted

26. LOCAL CONTACT PERSON OR ORGANIZATION Main Street Nevada

27. OTHER SURVEYS IN WHICH INCLUDED

28. NO. OF STORIES 2

29. BASEMENT? YES (X) NO ( )

30. FOUNDATION MATERIAL Not visible

31. WALL CONSTRUCTION frame

32. ROOF TYPE AND MATERIAL flat

33. NO. OF BAYS FRONT 3 SIDE

34. WALL TREATMENT Brick/glass

35. PLAN SHAPE rectangular

36. CHANGES (EXPLAIN IN NO. 42) ADDITION ( ) ALTERED (X) MOVED ( )

37. CONDITION INTERIOR unknown EXTERIOR excellent

38. PRESERVATION UNDERWAY? YES ( ) NO (X)

39. ENDANGERED? BY WHAT? YES ( ) NO (X)

40. VISIBLE FROM PUBLIC ROAD? YES (X) NO ( )

41. DISTANCE FROM AND FRONTAGE ON ROAD approx. 10 feet

42. FURTHER DESCRIPTION OF IMPORTANT FEATURES The main elevation faces north. The storefront level has been altered including covered transom, plate glass windows and aluminum frame doors. Fenestration consists of one-over-one light double hung sash windows with brick segmental arch lintels and sill coursing. The denticulated cornice with brackets, consoles and rectangular panel frieze once housed finals on each corner of the building.

PHOTO MUST BE PROVIDED

43. HISTORY AND SIGNIFICANCE The first verifiable occupant was in 1888, Wolf and Shusley, Saddle and Harness Makers. This building appears in the 1885 Sanborn Map.

44. DESCRIPTION OF ENVIRONMENT AND OUTBUILDINGS This building is near the downtown square of Nevada. To the north, south, east, and west are other commercial structures.

45. SOURCES OF INFORMATION Sanborn Maps 1885, 1890, 1914, 1926.
City Directory, 1888.

46. PREPARED BY Becker/Millstein

47. ORGANIZATION Architectural & Art Historical Research

48. DATE 01/92

49. REVISION DATE (S)

RETURN THIS FORM WHEN COMPLETED TO: OFFICE OF HISTORIC PRESERVATION
P.O. BOX 176
JEFFERSON CITY, MISSOURI 65102

IF ADDITIONAL SPACE IS NEEDED, ATTACH A SEPARATE SHEET TO THIS FORM.

1. NO. | 2. COUNTY | 4. PRESENT LOCAL NAME (S) OR DESIGNATION (S) | 5. OTHER NAME (S) | 6. TOWNSHIP | RANGE

SMITH
INSURANCE
STATE FARM
INSURANCE

MISSOURI OFFICE OF HISTORIC PRESERVATION

ARCHITECTURAL/HISTORIC INVENTORY SURVEY FORM

1. NO. C-12

2. COUNTY **Vernon**

3. LOCATION OF NEGATIVES **Main Street Nevada**

4. PRESENT LOCAL NAME(S) OR DESIGNATION (S) Jerry Burch, State Rep.

5. OTHER NAME(S) McAnninch & Eddleman, Grocers

6. SPECIFIC LEGAL LOCATION
TOWNSHIP _____ RANGE _____ SECTION _____
IF CITY OR TOWN, STREET ADDRESS 210-212 W. Cherry St.

7. CITY OR TOWN IF RURAL, VICINITY **Nevada**

8. DESCRIPTION OF LOCATION

9. COORDINATES UTM
LAT
LONG

10. SITE ( ) STRUCTURE ( )
BUILDING (X) OBJECT ( )

11. ON NATIONAL REGISTER? YES ( ) NO (X)

12. IS IT ELIGIBLE? YES (X) NO ( )

13. PART OF ESTA. HIST. DISTRICT? YES ( ) NO (X)

14. DISTRICT POTENTIAL? YES (X) NO ( )

15. NAME OF ESTABLISHED DISTRICT

16. THEMATIC CATEGORY **architecture**

17. DATE (S) OR PERIOD c. 1886-1887

18. STYLE OR DESIGN Italianate - Multiple entry 42 67

19. ARCHITECT OR ENGINEER 30 50

20. CONTRACTOR OR BUILDER R1 R1

21. ORIGINAL USE, IF APPARENT commercial

22. PRESENT USE commercial

23. OWNERSHIP PUBLIC ( ) PRIVATE (X)

24. OWNER'S NAME AND ADDRESS IF KNOWN
Ortrie Smith
P.O. Box 287, Nevada

25. OPEN TO PUBLIC? YES (X) NO ( )

26. LOCAL CONTACT PERSON OR ORGANIZATION **Main Street Nevada**

27. OTHER SURVEYS IN WHICH INCLUDED

28. NO. OF STORIES 2

29. BASEMENT? YES (X) NO ( )

30. FOUNDATION MATERIAL Not visible

31. WALL CONSTRUCTION frame

32. ROOF TYPE AND MATERIAL flat

33. NO. OF BAYS FRONT 2 SIDE

34. WALL TREATMENT Brick/Glass/Metal

35. PLAN SHAPE rectangular

36. CHANGES (EXPLAIN IN NO. 42) ADDITION ( ) ALTERED (X) MOVED ( )

37. CONDITION INTERIOR unknown EXTERIOR good

38. PRESERVATION UNDERWAY? YES ( ) NO (X)

39. ENDANGERED? BY WHAT? YES ( ) NO (X)

40. VISIBLE FROM PUBLIC ROAD? YES (X) NO ( )

41. DISTANCE FROM AND FRONTAGE ON ROAD approx. 10 feet

42. FURTHER DESCRIPTION OF IMPORTANT FEATURES The main elevation faces south. The storefront level consists of two recessed entries flaked by display windows. An additional entry is centrally placed. Transoms have been covered over. The second story consists of window openings with pedimented hood molds and brick sill coursing. All openings have been covered with plywood. The denticulated cornice with brackets and consoles is original.

PHOTO MUST BE PROVIDED

43. HISTORY AND SIGNIFICANCE The first verifiable occupant was McAnninch and Eddleman, grocers, in 1888.

44. DESCRIPTION OF ENVIRONMENT AND OUTBUILDINGS This building is located near the downtown of Nevada. To the north, south, east and west are other commercial structures.

45. SOURCES OF INFORMATION Sanborn Maps 1885, 1890, 1914, 1926.
City Directory 1888.

46. PREPARED BY **Becker/Millstein**

47. ORGANIZATION **Architectural & Art Historical Research**

48. DATE 01/92

49. REVISION DATE (S)

RETURN THIS FORM WHEN COMPLETED TO: OFFICE OF HISTORIC PRESERVATION
P.O. BOX 176
JEFFERSON CITY, MISSOURI 65102

IF ADDITIONAL SPACE IS NEEDED, ATTACH A SEPARATE SHEET TO THIS FORM.

1. NO. | 2. COUNTY | 4. PRESENT LOCAL NAME (S) OR DESIGNATION (S) | 5. OTHER NAME (S) | 6. TOWNSHIP | RANGE

MISSOURI OFFICE OF HISTORIC PRESERVATION

ARCHITECTURAL/HISTORIC INVENTORY SURVEY FORM

1. NO. C-8

2. COUNTY **Vernon**

3. LOCATION OF NEGATIVES **Main Street Nevada**

4. PRESENT LOCAL NAME(S) OR DESIGNATION (S)
Morrison-Post Insurance Agency/Vacant/Cakebox

5. OTHER NAME(S)
C.A. Wealand, Barker/William Zacheis, Tailor

6. SPECIFIC LEGAL LOCATION
TOWNSHIP _____ RANGE _____ SECTION _____
IF CITY OR TOWN, STREET ADDRESS
211-213 W. Cherry St.

7. CITY OR TOWN IF RURAL, VICINITY
Nevada

8. DESCRIPTION OF LOCATION

9. COORDINATES UTM
LAT
LONG

10. SITE ( ) BUILDING (X) STRUCTURE ( ) OBJECT ( )

11. ON NATIONAL REGISTER? YES ( ) NO (X)

12. IS IT ELIGIBLE? YES (X) NO ( )

13. PART OF ESTA. HIST. DISTRICT? YES ( ) NO (X)

14. DISTRICT POTENTIAL? YES (X) NO ( )

15. NAME OF ESTABLISHED DISTRICT

16. THEMATIC CATEGORY
architecture

17. DATE (S) OR PERIOD
1907

18. STYLE OR DESIGN
Queen Anne 45 67

19. ARCHITECT OR ENGINEER
56

20. CONTRACTOR OR BUILDER
R1

21. ORIGINAL USE, IF APPARENT
commercial

22. PRESENT USE
commercial

23. OWNERSHIP PUBLIC ( ) PRIVATE (X)

24. OWNER'S NAME AND ADDRESS IF KNOWN
John & Rhonda Post
2100 W. Austin, Nevada

25. OPEN TO PUBLIC? YES (X) NO ( )
Restricted

26. LOCAL CONTACT PERSON OR ORGANIZATION
Main Street Nevada

27. OTHER SURVEYS IN WHICH INCLUDED
N/A

28. NO. OF STORIES 2

29. BASEMENT? YES (X) NO ( )

30. FOUNDATION MATERIAL
Stone

31. WALL CONSTRUCTION
frame

32. ROOF TYPE AND MATERIAL
flat

33. NO. OF BAYS
FRONT 3 SIDE

34. WALL TREATMENT
Glass/Pressed metal

35. PLAN SHAPE rectangular

36. CHANGES (EXPLAIN IN NO. 42) ADDITION ( ) ALTERED (X) MOVED ( )

37. CONDITION
INTERIOR unknown
EXTERIOR excellent

38. PRESERVATION UNDERWAY? YES ( ) NO (X)

39. ENDANGERED? BY WHAT? YES ( ) NO (X)

40. VISIBLE FROM PUBLIC ROAD? YES (X) NO ( )

41. DISTANCE FROM AND FRONTAGE ON ROAD
approx. 10 feet

42. FURTHER DESCRIPTION OF IMPORTANT FEATURES The main elevation faces north. The storefront level consist of large display windows, transoms and storefront columns. The aluminum frame doors are non-original. The second story has two ornate oriels with sash windows, denticulated cornice and rectangular panel frieze. A plain cornice with brackets and consoles cap the building. The finials are non-original.

PHOTO MUST BE PROVIDED

43. HISTORY AND SIGNIFICANCE The original address was 209-211 W. Cherry Street. The first verifiable occupant for 209 was in 1908-09, C.A. Wealand, barber and the first verifiable occupant at 211 was in 1913, William Zacheis, tailor.

44. DESCRIPTION OF ENVIRONMENT AND OUTBUILDINGS This buidling is located near the downtown square of Nevada. To the east is a parking lot, to the north and west are other commercial structures.

45. SOURCES OF INFORMATION
The Vernon County Centennial, 1855-1955, p. 47.
City Directories 11908-09, 1913.

46. PREPARED BY
Becker/Millstein

47. ORGANIZATION **Architectural & Art Historical Research**

48. DATE 01/92

49. REVISION DATE (S)

RETURN THIS FORM WHEN COMPLETED TO: OFFICE OF HISTORIC PRESERVATION
P.O. BOX 176
JEFFERSON CITY, MISSOURI 65102

IF ADDITIONAL SPACE IS NEEDED, ATTACH A SEPARATE SHEET TO THIS FORM.

1. NO. | 2. COUNTY | 4. PRESENT LOCAL NAME (S) OR DESIGNATION (S) | 5. OTHER NAME (S) | 6. TOWNSHIP | RANGE

SMITH
INSURANCE
PRIVATE PARKING
FARM & HOME
SAVINGS EMPLOYEES

MISSOURI OFFICE OF HISTORIC PRESERVATION

ARCHITECTURAL/HISTORIC INVENTORY SURVEY FORM

1. NO. C-11

2. COUNTY **Vernon**

3. LOCATION OF NEGATIVES **Main Street Nevada**

4. PRESENT LOCAL NAME(S) OR DESIGNATION (S): The Pawn Shop

5. OTHER NAME(S): J. Samuel Brown, real estate

6. SPECIFIC LEGAL LOCATION
TOWNSHIP _____ RANGE _____ SECTION _____
IF CITY OR TOWN, STREET ADDRESS: 216 W. Cherry St.

7. CITY OR TOWN IF RURAL, VICINITY: **Nevada**

8. DESCRIPTION OF LOCATION

9. COORDINATES UTM
LAT
LONG

10. SITE ( ) STRUCTURE ( )
BUILDING (X) OBJECT ( )

11. ON NATIONAL REGISTER? YES ( ) NO (X)

12. IS IT ELIGIBLE? YES ( ) NO ( )

13. PART OF ESTA. HIST. DISTRICT? YES ( ) NO (X)

14. DISTRICT POTENTIAL? YES ( ) NO ( )

15. NAME OF ESTABLISHED DISTRICT

16. THEMATIC CATEGORY: **architecture**

17. DATE (S) OR PERIOD: c. 1907-1912

18. STYLE OR DESIGN: Single entry/display window 6 9

19. ARCHITECT OR ENGINEER: 40 20

20. CONTRACTOR OR BUILDER: R I A W

21. ORIGINAL USE, IF APPARENT: commercial

22. PRESENT USE: commercial

23. OWNERSHIP PUBLIC ( ) PRIVATE (X)

24. OWNER'S NAME AND ADDRESS IF KNOWN
Lonnie & Maxine Polk
R.R. 2, Nevada

25. OPEN TO PUBLIC? YES (X) NO ( )
Restricted

26. LOCAL CONTACT PERSON OR ORGANIZATION: **Main Street Nevada**

27. OTHER SURVEYS IN WHICH INCLUDED
N/A

28. NO. OF STORIES 2

29. BASEMENT? YES (X) NO ( )

30. FOUNDATION MATERIAL: Not visible

31. WALL CONSTRUCTION: frame

32. ROOF TYPE AND MATERIAL: flat

33. NO. OF BAYS FRONT 3 SIDE

34. WALL TREATMENT: Brick

35. PLAN SHAPE: rectangular

36. CHANGES (EXPLAIN IN NO. 42) ADDITION ( ) ALTERED (X) MOVED ( )

37. CONDITION INTERIOR good EXTERIOR good

38. PRESERVATION UNDERWAY? YES ( ) NO (X)

39. ENDANGERED? BY WHAT? YES ( ) NO (X)

40. VISIBLE FROM PUBLIC ROAD? YES (X) NO ( )

41. DISTANCE FROM AND FRONTAGE ON ROAD: approx. 10 feet

42. FURTHER DESCRIPTION OF IMPORTANT FEATURES

The main entrance faces south. The storefront level consists of a recessed corner entrance and large display windows. A metal canopy covers the entrance. Transoms have been painted, an ornate oriel with sash windows is centrally placed on the second story. Flanking the oriel are single window openings which have been covered with plywood. Each opening contains a stone lintel and lugsill. A bracketed cornice tops the structure.

PHOTO MUST BE PROVIDED

43. HISTORY AND SIGNIFICANCE

The original address was 214 W. Cherry Street. The first verifiable occupant was in 1913, J. Samuel Brown, real estate.

44. DESCRIPTION OF ENVIRONMENT AND OUTBUILDINGS

The building is near the downtown square of Nevada. To the west is the jail and sheriff's office.

45. SOURCES OF INFORMATION

Sanborn Maps 1885, 1906, 1914. City Directories 1908-09, 1913.

46. PREPARED BY: **Becker/Millstein**

47. ORGANIZATION: **Architectural & Art Historical Research**

48. DATE: 01/92

49. REVISION DATE (S):

RETURN THIS FORM WHEN COMPLETED TO: OFFICE OF HISTORIC PRESERVATION
P.O. BOX 176
JEFFERSON CITY, MISSOURI 65102

IF ADDITIONAL SPACE IS NEEDED, ATTACH A SEPARATE SHEET TO THIS FORM.

1. NO. | 2. COUNTY | 4. PRESENT LOCAL NAME (S) OR DESIGNATION (S) | 5. OTHER NAME (S) | 6. TOWNSHIP | RANGE

THE PAWN SHOP
BUY SELL TRADE
mazda
ONE WAY
DO NOT
ENTER

MISSOURI OFFICE OF HISTORIC PRESERVATION

ARCHITECTURAL/HISTORIC INVENTORY SURVEY FORM

1. NO. C-6
2. COUNTY Vernon
3. LOCATION OF NEGATIVES Main Street Nevada
4. PRESENT LOCAL NAME(S) OR DESIGNATION (S) Farm & Home Savings Association
5. OTHER NAME(S) Bank Farm and Home Building
6. SPECIFIC LEGAL LOCATION TOWNSHIP _____ RANGE _____ SECTION _____ IF CITY OR TOWN, STREET ADDRESS 221 W. Cherry St.
7. CITY OR TOWN IF RURAL, VICINITY Nevada
8. DESCRIPTION OF LOCATION
9. COORDINATES LAT LONG UTM
10. SITE ( ) BUILDING (X) STRUCTURE ( ) OBJECT ( )
11. ON NATIONAL REGISTER? YES ( ) NO (X)
12. IS IT ELIGIBLE? YES ( ) NO ( )
13. PART OF ESTA. HIST. DISTRICT? YES ( ) NO (X)
14. DISTRICT POTENTIAL? YES ( ) NO ( )
15. NAME OF ESTABLISHED DISTRICT
16. THEMATIC CATEGORY architecture
17. DATE (S) OR PERIOD 1923-24; 1973
18. STYLE OR DESIGN Beaux-Arts Classicism 50 69
19. ARCHITECT OR ENGINEER 1923-24 Attrib. Thom. Barnett, St. Louis, 1973-The Bunce Corp.
20. CONTRACTOR OR BUILDER 1923-24 St. Louis Bank & Equip Co.
21. ORIGINAL USE, IF APPARENT commercial 0 & D
22. PRESENT USE commercial
23. OWNERSHIP PUBLIC ( ) PRIVATE (X)
24. OWNER'S NAME AND ADDRESS IF KNOWN Farm & Home Savings Ass., P.O. Box 832310, Richardson, TX 75083-2310
25. OPEN TO PUBLIC? YES (X) NO ( ) Restricted
26. LOCAL CONTACT PERSON OR ORGANIZATION Main Street Nevada
27. OTHER SURVEYS IN WHICH INCLUDED N/A
28. NO. OF STORIES 3
29. BASEMENT? YES (X) NO ( )
30. FOUNDATION MATERIAL Concrete
31. WALL CONSTRUCTION frame
32. ROOF TYPE AND MATERIAL flat
33. NO. OF BAYS FRONT 3 SIDE 4
34. WALL TREATMENT Terra-cotta, Brick
35. PLAN SHAPE rectangular
36. CHANGES (EXPLAIN IN NO. 42) ADDITION ( ) ALTERED (X) MOVED ( )
37. CONDITION INTERIOR unknown EXTERIOR excellent
38. PRESERVATION UNDERWAY? YES ( ) NO (X)
39. ENDANGERED? BY WHAT? YES ( ) NO (X)
40. VISIBLE FROM PUBLIC ROAD? YES (X) NO ( )
41. DISTANCE FROM AND FRONTAGE ON ROAD approx. 10 feet

42. FURTHER DESCRIPTION OF IMPORTANT FEATURES The main facade faces north. The main elevation features a monumental arch resting on fluted, classically -inspired columns. End bays are characterized by colossal paired pilasters with enriched Corinthian Capitals. Pilasters rest on prominent pedestals. Above the pilasters and central pavilion is a wide entablature featuring a molded corona, denticulated frieze with ornamental disks and the words

PHOTO MUST BE PROVIDED

43. HISTORY AND SIGNIFICANCE Farm and Home was organized in 1893 by French H. Glenn, O. H. Ross, Oliver and Harry Duck etal and was located in the Duck block building. This building was constructed in 1923-24, and was altered in 1973.

44. DESCRIPTION OF ENVIRONMENT AND OUTBUILDINGS The Farm and Home Savings Building is located to the west of the Vernon County Courthouse. To the north, south, and west are other commercial buildings. To the east is a parking lot.

45. SOURCES OF INFORMATION Scenes From the Past: Nevada, MO Souvenir. Western Contractor, April 28, 1920, p. 32.

46. PREPARED BY Becker/Milstein
47. ORGANIZATION Architectural & Art Historical Research
48. DATE 01/92
49. REVISION DATE (S)

RETURN THIS FORM WHEN COMPLETED TO: OFFICE OF HISTORIC PRESERVATION P.O. BOX 176 JEFFERSON CITY, MISSOURI 65102

IF ADDITIONAL SPACE IS NEEDED, ATTACH A SEPARATE SHEET TO THIS FORM.

1. NO. 2. COUNTY 3. LOCATION OF NEGATIVES 4. PRESENT LOCAL NAME(S) OR DESIGNATION (S) 5. OTHER NAME(S) 6. TOWNSHIP RANGE

(42, con't.)

"Farm and Home". Cornice line features a wide terra-cotta band with diamond-shaped embellishment. Fenestration of the pavillion facade is double-hung, sash-type with multipanes at the first-story level (original) and one-over-one units at the second-story level. Entrance facade and secondary elevations have been drastically altered with the addition of ribboned, fixed fenestration, and colossal arched projections. The unit to the south was built in 1973.

FARM AND HOME
Farm and Home
SAVINGS
ASSOCIATION

MISSOURI OFFICE OF HISTORIC PRESERVATION
ARCHITECTURAL/HISTORIC INVENTORY SURVEY FORM

1. NO. C-7
2. COUNTY Vernon
3. LOCATION OF NEGATIVES Main Street Nevada
4. PRESENT LOCAL NAME(S) OR DESIGNATION(S) Vernon County Sheriff's Office and Jail
5. OTHER NAME(S) U. S. Post Office/Government Building
6. SPECIFIC LEGAL LOCATION TOWNSHIP _____ RANGE _____ SECTION _____
IF CITY OR TOWN, STREET ADDRESS 230 West Cherry Street
7. CITY OR TOWN Nevada IF RURAL, VICINITY
8. DESCRIPTION OF LOCATION
9. COORDINATES UTM
LAT
LONG
10. SITE ( ) STRUCTURE ( )
BUILDING (X) OBJECT ( )
11. ON NATIONAL REGISTER? YES ( ) NO (X)
12. IS IT ELIGIBLE? YES (X) NO ( )
13. PART OF ESTAB. HIST. DISTRICT? YES ( ) NO (X)
14. DISTRICT POTENTIAL? YES (X) NO ( )
15. NAME OF ESTABLISHED DISTRICT
16. THEMATIC CATEGORY architecture
17. DATE(S) OR PERIOD 1908-09; 1932-34 remodeling
18. STYLE OR DESIGN Beaux Arts Classicism S6 99
19. ARCHITECT OR ENGINEER John Knox Taylor
20. CONTRACTOR OR BUILDER J.A. Daly/J.P. Eppenauer
21. ORIGINAL USE, IF APPARENT Government 04H 04C
22. PRESENT USE Government
23. OWNERSHIP PUBLIC (X) PRIVATE ( )
24. OWNER'S NAME AND ADDRESS IF KNOWN Courthouse Nevada, MO
25. OPEN TO PUBLIC? YES (X) restricted NO ( )
26. LOCAL CONTACT PERSON OR ORGANIZATION Main Street Nevada
27. OTHER SURVEYS IN WHICH INCLUDED N/A
28. NO. OF STORIES 2
29. BASEMENT? YES (X) NO ( )
30. FOUNDATION MATERIAL Concrete
31. WALL CONSTRUCTION Masonry
32. ROOF TYPE AND MATERIAL Flat
33. NO. OF BAYS FRONT 5 SIDE 5
34. WALL TREATMENT Stone/terra-cotta
35. PLAN SHAPE square
36. CHANGES (EXPLAIN IN NO. 42) ADDITION ( ) ALTERED (X) MOVED ( )
37. CONDITION INTERIOR _____ EXTERIOR Excellent
38. PRESERVATION UNDERWAY? YES ( ) NO (X)
39. ENDANGERED? BY WHAT? YES ( ) NO (X)
40. VISIBLE FROM PUBLIC ROAD? YES (X) NO ( )
41. DISTANCE FROM AND FRONTAGE ON ROAD Approx. 15'

42. FURTHER DESCRIPTION OF IMPORTANT FEATURES The main facade faces south. The central pavilion is three bays wide and houses the main entrance. A broken pediment with an eagle is located over the main entrance. Original Beaux-arts detailing include swags over the second story windows, balustrade, cartouche and colossal columns. Fenestration consists of triparite sash windows within rounded arches on the central pavilion and paired one-over-one light sash windows on the second story. Many of the first story windows have been covered over.

PHOTO MUST BE PROVIDED

43. HISTORY AND SIGNIFICANCE This structure was originally constructed for the U.S. Post Office. The plans and specifications were prepared by the government with John Knox Taylor as supervising architect. J.A. Daly, Nevada, was awarded the construction contract in 1908. In August of 1908, Congress allowed an additional $20,000 for revised plans of this post office. J.P. Eppenauer, Nevada, was awarded the metal contract. In 1932, Messinger and Dalton, Pittsburg, KS, were awarded a contract for repair and painting the post office. In 1934-35 repairs were made to the vestibule. B.H. Case was awarded the contract.

44. DESCRIPTION OF ENVIRONMENT AND OUTBUILDINGS Situated on a corner lot, this structure is one block from the downtown square of Nevada. To the north, south, east and west are commercial structures.

45. SOURCES OF INFORMATION Western Contractor, Aug. 19, 1908, p. 7. (please see attached page)

46. PREPARED BY Becker/Millstein
47. ORGANIZATION Architectu & Art Historical Resea
48. DATE 10/91
49. REVISION DATE(S)

RETURN THIS FORM WHEN COMPLETED TO: OFFICE OF HISTORIC PRESERVATION P.O. BOX 176 JEFFERSON CITY, MISSOURI 65102

IF ADDITIONAL SPACE IS NEEDED, ATTACH

230 West Cherry Street
Nevada, MO

45. Western Contractor, May 6, 1908, p. 8
Jan. 6, 1909, p. 5
Jan. 27, 1909, p. 6
May 12, 1909, p. 5

Mid-West Contractor, June 22, 1932, p. 20
Dec. 12, 1934, p. 18
Jan. 16, 1935, p. 14

MISSOURI OFFICE OF HISTORIC PRESERVATION

ARCHITECTURAL/HISTORIC INVENTORY SURVEY FORM

1. NO. F-13, 14

2. COUNTY Vernon

3. LOCATION OF NEGATIVES Main Street Nevada

4. PRESENT LOCAL NAME(S) OR DESIGNATION(S) Thompson Floral Company

5. OTHER NAME(S) IOOF Building (Odd Fellows Hall) Nevada Lodge No. 194

6. SPECIFIC LEGAL LOCATION TOWNSHIP _____ RANGE _____ SECTION _____
IF CITY OR TOWN, STREET ADDRESS 300 West Cherry Street

7. CITY OR TOWN Nevada IF RURAL, VICINITY

8. DESCRIPTION OF LOCATION

9. COORDINATES UTM
LAT
LONG

10. SITE ( ) STRUCTURE ( )
BUILDING (X) OBJECT ( )

11. ON NATIONAL REGISTER? YES ( ) NO (X)

12. IS IT ELIGIBLE? YES ( ) NO (X)

13. PART OF ESTAB. HIST. DISTRICT? YES ( ) NO (X)

14. DISTRICT POTENTIAL? YES (X) NO ( )

15. NAME OF ESTABLISHED DISTRICT

16. THEMATIC CATEGORY architecture

17. DATE(S) OR PERIOD 1911

18. STYLE OR DESIGN 67 Multiple entry w/display windows

19. ARCHITECT OR ENGINEER 40 30

20. CONTRACTOR OR BUILDER Wash Wright R1 R1 AW

21. ORIGINAL USE, IF APPARENT 02 E 03A Commercial/recreational

22. PRESENT USE Commercial

23. OWNERSHIP PUBLIC ( ) PRIVATE (X)

24. OWNER'S NAME AND ADDRESS IF KNOWN IOOF Hall, Financial Sect'y., 101½ N. Ash Nevada, MO

25. OPEN TO PUBLIC? YES (X) NO ( ) restricted

26. LOCAL CONTACT PERSON OR ORGANIZATION Main Street Nevada

27. OTHER SURVEYS IN WHICH INCLUDED N/A

28. NO. OF STORIES 2

29. BASEMENT? YES (X) NO ( )

30. FOUNDATION MATERIAL Not visible

31. WALL CONSTRUCTION Frame

32. ROOF TYPE AND MATERIAL Flat

33. NO. OF BAYS FRONT 3 SIDE 6

34. WALL TREATMENT Brick/Stone

35. PLAN SHAPE rect.

36. CHANGES (EXPLAIN IN NO. 42) ADDITION ( ) ALTERED (X) MOVED ( )

37. CONDITION INTERIOR _____ EXTERIOR Good

38. PRESERVATION UNDERWAY? YES ( ) NO (X)

39. ENDANGERED? BY WHAT? YES ( ) NO (X)

40. VISIBLE FROM PUBLIC ROAD? YES (X) NO ( )

41. DISTANCE FROM AND FRONTAGE ON ROAD Approx. 10'

42. FURTHER DESCRIPTION OF IMPORTANT FEATURES The main facade faces south. The storefront level has been altered with aluminum frame doors and plate glass display windows. The transoms have been covered. The western most storefront has been covered with plywood and entrance door and transoms painted. The original fenestration is extinct on the second floor. Fenestration consists of paired two-over-two lights, double-hung sash windows (please see attached page)

PHOTO MUST BE PROVIDED

43. HISTORY AND SIGNIFICANCE In 1907 Nevada Lodge No. 194 and Osage Lodge No. 490 consolidated as Nevada Lodge No. 194. In 1910 the lodge purchased the lot on the northwest corner of Ash andCherry Streets. The present building was constructed in 1911 by the contractor, Wash Wright. at a cost of $16,000.00. The cornerstone laying occurred on September 15, 1911. When the building was first constructed the second floor was used as lodge rooms and the first floor rooms were rented out to help pay for the cost of the building. The original address was 300-304 West Cherry Street.

44. DESCRIPTION OF ENVIRONMENT AND OUTBUILDINGS The building is situated on a corner lot two blocks from the downtown square of Nevada. To the north is City Hall; to the east the Sheriff's Office and Jail; to the south a commercial structure, and to the west combination residential/commercial buildings.

45. SOURCES OF INFORMATION Western Contractor, April 12, 1911, p. 23
June 14, 1911, p. 20
July 5, 1911, p. 18.

46. PREPARED BY Becker/Millstein

47. ORGANIZATION Architectu & Art Historical Resea

48. DATE 10/91

49. REVISION DATE(S)

RETURN THIS FORM WHEN COMPLETED TO: OFFICE OF HISTORIC PRESERVATION
P.O. BOX 176
JEFFERSON CITY, MISSOURI 65102

IF ADDITIONAL SPACE IS NEEDED, ATTACH

300 West Cherry Street
Nevada, MO

42. (cont'd.) with stone sills and lintels placed within recessed panels. Diamond work runs above the windows. An inscription stone that reads, "I.O.O.F." is centrally placed near the roof line. Brick corbelling, as well as bracketted parapet, also adorn the roof line.

I.O.O.F.

MISSOURI OFFICE OF HISTORIC PRESERVATION

ARCHITECTURAL/HISTORIC INVENTORY SURVEY FORM

1. NO. F-15
2. COUNTY Vernon
3. LOCATION OF NEGATIVES Main Street Nevada
4. PRESENT LOCAL NAME(S) OR DESIGNATION (S)
5. OTHER NAME(S) The Grant Harpold Residence

6. SPECIFIC LEGAL LOCATION TOWNSHIP _____ RANGE _____ SECTION _____
IF CITY OR TOWN, STREET ADDRESS 306 W. Cherry St.
7. CITY OR TOWN IF RURAL, VICINITY Nevada
8. DESCRIPTION OF LOCATION
9. COORDINATES UTM
LAT
LONG
10. SITE ( ) STRUCTURE ( ) BUILDING (X) OBJECT ( )
11. ON NATIONAL REGISTER? YES ( ) NO (X)
12. IS IT ELIGIBLE? YES (X) NO ( )
13. PART OF ESTA. HIST. DISTRICT? YES ( ) NO (X)
14. DISTRICT POTENTIAL? YES (X) NO ( )
15. NAME OF ESTABLISHED DISTRICT

16. THEMATIC CATEGORY architecture
17. DATE (S) OR PERIOD c. 1889; 1900-06
18. STYLE OR DESIGN I-House
19. ARCHITECT OR ENGINEER 28
20. CONTRACTOR OR BUILDER MS
21. ORIGINAL USE, IF APPARENT residence
22. PRESENT USE residence
23. OWNERSHIP PUBLIC ( ) PRIVATE (X)
24. OWNER'S NAME AND ADDRESS IF KNOWN
Murl W. & Lois M. Boyd Trust
214 S. West St., Nevada
25. OPEN TO PUBLIC? YES ( ) NO (X)
26. LOCAL CONTACT PERSON OR ORGANIZATION Main Street Nevada
27. OTHER SURVEYS IN WHICH INCLUDED
N/A

28. NO. OF STORIES 2-1
29. BASEMENT? YES ( ) NO (X)
30. FOUNDATION MATERIAL Not visible
31. WALL CONSTRUCTION frame
32. ROOF TYPE AND MATERIAL gable/metal SA
33. NO. OF BAYS FRONT 3 SIDE 2
34. WALL TREATMENT Wood
35. PLAN SHAPE rectangular
36. CHANGES (EXPLAIN IN NO. 42) ADDITION ( ) ALTERED (X) MOVED ( )
37. CONDITION INTERIOR unknown EXTERIOR fair
38. PRESERVATION UNDERWAY? YES ( ) NO (X)
39. ENDANGERED? BY WHAT? YES (X) NO ( ) neglect
40. VISIBLE FROM PUBLIC ROAD? YES (X) NO ( )
41. DISTANCE FROM AND FRONTAGE ON ROAD approx. 25 feet

42. FURTHER DESCRIPTION OF IMPORTANT FEATURES The main elevation faces south. Two-tier full-width porch with wooden columns at first story; turned-supports at second story is non-original. Centered-entry. Fenestration is double-hung, sash-type with entablature surrounds. Straddle-ridge brick chimney. Shed addition to rear of residence. Linked to 308 W. Cherry by a non-original stair run and bridge.

PHOTO MUST BE PROVIDED

43. HISTORY AND SIGNIFICANCE This residence first appears in the 1890 Sanborn Map. The porch and rear addition were added between 1900 and 1906. The first verifiable resident was Grant Harpold. (1913).

44. DESCRIPTION OF ENVIRONMENT AND OUTBUILDINGS Located to the rear of 308 W. Cherry. To the north, south, east and west are other commercial buldings.

45. SOURCES OF INFORMATION Sanborn Maps, 1885, 1890, 1894, 1900, 1906, 1914, 1926. City Directory 1913

46. PREPARED BY Becker/Millstein
47. ORGANIZATION Architectural & Art Historical Research
48. DATE 01/92
49. REVISION DATE (S)

RETURN THIS FORM WHEN COMPLETED TO: OFFICE OF HISTORIC PRESERVATION
P.O. BOX 176
JEFFERSON CITY, MISSOURI 65102

IF ADDITIONAL SPACE IS NEEDED, ATTACH A SEPARATE SHEET TO THIS FORM.

1. NO. | 2. COUNTY | 4. PRESENT LOCAL NAME (S) OR DESIGNATION (S) | 5. OTHER NAME (S) | 6. TOWNSHIP | RANGE

MISSOURI OFFICE OF HISTORIC PRESERVATION

ARCHITECTURAL/HISTORIC INVENTORY SURVEY FORM

1. NO. F-16

2. COUNTY Vernon

3. LOCATION OF NEGATIVES Main Street Nevada

4. PRESENT LOCAL NAME(S) OR DESIGNATION (S) Vacant

5. OTHER NAME(S) Grant Harpold, barber

6. SPECIFIC LEGAL LOCATION TOWNSHIP _____ RANGE _____ SECTION _____

IF CITY OR TOWN, STREET ADDRESS 308 W. Cherry St.

7. CITY OR TOWN IF RURAL, VICINITY Nevada

8. DESCRIPTION OF LOCATION

9. COORDINATES LAT LONG UTM

10. SITE ( ) BUILDING (X) STRUCTURE ( ) OBJECT ( )

11. ON NATIONAL REGISTER? YES ( ) NO (X)

12. IS IT ELIGIBLE? YES ( ) NO (X)

13. PART OF ESTA. HIST. DISTRICT? YES ( ) NO (X)

14. DISTRICT POTENTIAL? YES (X) NO ( )

15. NAME OF ESTABLISHED DISTRICT

16. THEMATIC CATEGORY architecture

17. DATE (S) OR PERIOD c.1898; 1900-1906

18. STYLE OR DESIGN Victorian Functional 64

19. ARCHITECT OR ENGINEER

20. CONTRACTOR OR BUILDER A W

21. ORIGINAL USE, IF APPARENT commercial

22. PRESENT USE commercial

23. OWNERSHIP PUBLIC ( ) PRIVATE (X)

24. OWNER'S NAME AND ADDRESS IF KNOWN Unknown

25. OPEN TO PUBLIC? YES (X) NO ( ) Restricted

26. LOCAL CONTACT PERSON OR ORGANIZATION Main Street Nevada

27. OTHER SURVEYS IN WHICH INCLUDED N/A

28. NO. OF STORIES 2

29. BASEMENT? YES ( ) NO (X)

30. FOUNDATION MATERIAL Not visible

31. WALL CONSTRUCTION frame

32. ROOF TYPE AND MATERIAL gable (non-original)

33. NO. OF BAYS FRONT 1 SIDE 2

34. WALL TREATMENT Brick/sheet metal

35. PLAN SHAPE rectangular

36. CHANGES (EXPLAIN IN NO. 42) ADDITION (X) ALTERED (X) MOVED ( )

37. CONDITION INTERIOR unknown EXTERIOR good

38. PRESERVATION UNDERWAY? YES ( ) NO (X)

39. ENDANGERED? BY WHAT? YES (X) NO ( ) modification

40. VISIBLE FROM PUBLIC ROAD? YES (X) NO ( )

41. DISTANCE FROM AND FRONTAGE ON ROAD approx. 10 feet

42. FURTHER DESCRIPTION OF IMPORTANT FEATURES The main elevation faces south. Original storefront has been drastically altered with the addition of a plate glass window and metal canopy. Off-centered entry. Second-story oriel window with pressed metal decorative panels is original. Pressed metal cornice features modillions and consols. Secondary elevation fenestration is double-hung, sash-type one-over-one with segmental arched transoms, and a single double-hung with entablature surround. Stain run and oversized gable roof are non-original.

PHOTO MUST BE PROVIDED

43. HISTORY AND SIGNIFICANCE This building first appears in the 1900 Sanborn Map as a one-story brick building. Between 1900 and 1906, when the residence to the rear (306 W. Cherry) was remodeled, a second-story was added to this building. The first verifiable occupant was Grant Harpold, barber (1898).

44. DESCRIPTION OF ENVIRONMENT AND OUTBUILDINGS A residence, 306 W. Cherry, is located to the rear. To the north, south, east and west are other commercial structures.

45. SOURCES OF INFORMATION Sanborn Maps 1885, 1890, 1894, 1900, 1906, 1914, 1926. City Directories 1890-1900-01.

46. PREPARED BY Becker/Millstein

47. ORGANIZATION Architectural & Art Historical Research

48. DATE 01/92

49. REVISION DATE (S)

RETURN THIS FORM WHEN COMPLETED TO: OFFICE OF HISTORIC PRESERVATION
P.O. BOX 176
JEFFERSON CITY, MISSOURI 65102

IF ADDITIONAL SPACE IS NEEDED, ATTACH A SEPARATE SHEET TO THIS FORM.

1. NO. 2. COUNTY 4. PRESENT LOCAL NAME (S) OR DESIGNATION (S) 5. OTHER NAME (S) 6. TOWNSHIP RANGE

MISSOURI OFFICE OF HISTORIC PRESERVATION

ARCHITECTURAL/HISTORIC INVENTORY SURVEY FORM

1. NO. F-17

2. COUNTY Vernon

3. LOCATION OF NEGATIVES Main Street Nevada

4. PRESENT LOCAL NAME(S) OR DESIGNATION (S) TCI Cablevision of Missouri, Inc.

5. OTHER NAME(S) James P. Hovis, Blacksmith

6. SPECIFIC LEGAL LOCATION TOWNSHIP _____ RANGE _____ SECTION _____
IF CITY OR TOWN, STREET ADDRESS 314 W. Cherry St.

7. CITY OR TOWN IF RURAL, VICINITY Nevada

8. DESCRIPTION OF LOCATION

9. COORDINATES LAT LONG UTM

10. SITE ( ) BUILDING (X) STRUCTURE ( ) OBJECT ( )

11. ON NATIONAL REGISTER? YES ( ) NO (X)

12. IS IT ELIGIBLE? YES ( ) NO (X)

13. PART OF ESTA. HIST. DISTRICT? YES ( ) NO (X)

14. DISTRICT POTENTIAL? YES (X) NO ( )

15. NAME OF ESTABLISHED DISTRICT

16. THEMATIC CATEGORY architecture

17. DATE (S) OR PERIOD c. 1894; 1906-1914; 1914-1926

18. STYLE OR DESIGN Multiple entry w/display windows

19. ARCHITECT OR ENGINEER 64 30 50

20. CONTRACTOR OR BUILDER AW

21. ORIGINAL USE, IF APPARENT commercial 02E 01B

22. PRESENT USE commercial

23. OWNERSHIP PUBLIC ( ) PRIVATE (X)

24. OWNER'S NAME AND ADDRESS IF KNOWN Charles Edward & Norma Jean Loving, 429 W. Lee, Nevada

25. OPEN TO PUBLIC? YES (X) NO ( ) restricted

26. LOCAL CONTACT PERSON OR ORGANIZATION Main Street Nevada

27. OTHER SURVEYS IN WHICH INCLUDED N/A

28. NO. OF STORIES 2-1

29. BASEMENT? YES ( ) NO ( )

30. FOUNDATION MATERIAL Not visible

31. WALL CONSTRUCTION frame

32. ROOF TYPE AND MATERIAL flat

33. NO. OF BAYS FRONT 3 SIDE

34. WALL TREATMENT Brick/wood 30 30

35. PLAN SHAPE rectangular

36. CHANGES (EXPLAIN IN NO. 42) ADDITION (X) ALTERED (X) MOVED ( )

37. CONDITION INTERIOR unknown EXTERIOR good

38. PRESERVATION UNDERWAY? YES ( ) NO (X)

39. ENDANGERED? BY WHAT? YES ( ) NO (X)

40. VISIBLE FROM PUBLIC ROAD? YES (X) NO ( )

41. DISTANCE FROM AND FRONTAGE ON ROAD approx. 10 feet

42. FURTHER DESCRIPTION OF IMPORTANT FEATURES The main facade faces south. The main elevation has been altered. Original cast-iron elements including column and lintel remain. Storefront windows are non-original. Transom with glass and lead panels is original. Upper-story, main facade with oriel unit (infilled), false entry, prominent cornice with modillions and consols, is non-original. Second-story fenestration, east elevation, has been infilled. Corbeling at south elevation roofline. One-story brick unit to rear is non-original.

PHOTO MUST BE PROVIDED

43. HISTORY AND SIGNIFICANCE This building first appears as a one-story brick building (316 W. Cherry) in an 1894 Sanborn Map. Between 1907-1913 a second-story was added. Between 1914 and 1926, a one-story brick addition was constructed to the rear to the existing structure. The first verifiable occupant was James P. Hovis, Blacksmith. (1898)

44. DESCRIPTION OF ENVIRONMENT AND OUTBUILDINGS To the north, south and east are other commercial buildings. To the west is a parking lot.

45. SOURCES OF INFORMATION Sanborn Maps 1885, 1890, 1900, 1906, 1914, 1926.
City Directories 1885-1906.

46. PREPARED BY Becker/Millstein

47. ORGANIZATION Architectural & Art Historical Research

48. DATE 01/92

49. REVISION DATE (S)

RETURN THIS FORM WHEN COMPLETED TO: OFFICE OF HISTORIC PRESERVATION
P.O. BOX 176
JEFFERSON CITY, MISSOURI 65102

IF ADDITIONAL SPACE IS NEEDED, ATTACH A SEPARATE SHEET TO THIS FORM.

1. NO. | 2. COUNTY | 4. PRESENT LOCAL NAME (S) OR DESIGNATION (S) | 5. OTHER NAME (S) | 6. TOWNSHIP | RANGE

TCI
Cablevision of
Missouri, Inc
NEVADA

MISSOURI OFFICE OF HISTORIC PRESERVATION

ARCHITECTURAL/HISTORIC INVENTORY SURVEY FORM

1. NO. F-18

2. COUNTY **Vernon**

3. LOCATION OF NEGATIVES **Main Street Nevada**

4. PRESENT LOCAL NAME(S) OR DESIGNATION (S) Pete's Swap Shop

5. OTHER NAME(S) The Home Oil and Supply Company Service Station

6. SPECIFIC LEGAL LOCATION TOWNSHIP _____ RANGE _____ SECTION _____
IF CITY OR TOWN, STREET ADDRESS 320 W. Cherry St.

7. CITY OR TOWN IF RURAL, VICINITY **Nevada**

8. DESCRIPTION OF LOCATION

9. COORDINATES UTM
LAT
LONG

10. SITE ( ) BUILDING (X) STRUCTURE ( ) OBJECT ( )

11. ON NATIONAL REGISTER? YES ( ) NO (X)

12. IS IT ELIGIBLE? YES ( ) NO (X)

13. PART OF ESTA. HIST. DISTRICT? YES ( ) NO (X)

14. DISTRICT POTENTIAL? YES (X) NO ( )

15. NAME OF ESTABLISHED DISTRICT

16. THEMATIC CATEGORY **architecture**

17. DATE (S) OR PERIOD c. 1906-1914

18. STYLE OR DESIGN 69

19. ARCHITECT OR ENGINEER

20. CONTRACTOR OR BUILDER

21. ORIGINAL USE, IF APPARENT commercial 052 162

22. PRESENT USE commercial

23. OWNERSHIP PUBLIC ( ) PRIVATE (X)

24. OWNER'S NAME AND ADDRESS IF KNOWN
Charles Edward & Norma Jean Loving, 429 W. Lee, Nevada

25. OPEN TO PUBLIC? Restricted YES (X) NO ( )

26. LOCAL CONTACT PERSON OR ORGANIZATION **Main Street Nevada**

27. OTHER SURVEYS IN WHICH INCLUDED
N/A

28. NO. OF STORIES 1

29. BASEMENT? YES ( ) NO (X)

30. FOUNDATION MATERIAL Concrete

31. WALL CONSTRUCTION frame

32. ROOF TYPE AND MATERIAL Hipped/asphalt

33. NO. OF BAYS FRONT 1 SIDE 3

34. WALL TREATMENT Vinyl/wood

35. PLAN SHAPE rectangular

36. CHANGES (EXPLAIN IN NO. 42) ADDITION ( ) ALTERED (X) MOVED ( )

37. CONDITION INTERIOR unknown EXTERIOR good

38. PRESERVATION UNDERWAY? YES ( ) NO (X)

39. ENDANGERED? BY WHAT? YES (X) NO ( ) Modification

40. VISIBLE FROM PUBLIC ROAD? YES (X) NO ( )

41. DISTANCE FROM AND FRONTAGE ON ROAD approx. 10 feet

42. FURTHER DESCRIPTION OF IMPORTANT FEATURES The main elevation faces south. Original facades have been covered with vinyl siding. Original storefront has also been modified with the addition of fixed windows. Battered wooden piers at main elevation are original. Centered main entrance.

PHOTO MUST BE PROVIDED

43. HISTORY AND SIGNIFICANCE The original address was 324 W. Cherry. It may originally have been part of the John Loving Feed Yard. In 1928, it was listed as the Home Oil and Supply Company Service Station.

44. DESCRIPTION OF ENVIRONMENT AND OUTBUILDINGS To the south are other commercial buildings. To the east is a driveway. To the west is a monument company. To the north is a residential area.

45. SOURCES OF INFORMATION Sanborn Maps 1906, 1914, 1926.
City Directories 1923-24, 1928, 1936.

46. PREPARED BY **Becker/Millstein**

47. ORGANIZATION **Architectural & Art Historical Research**

48. DATE 01/92

49. REVISION DATE (S)

RETURN THIS FORM WHEN COMPLETED TO: OFFICE OF HISTORIC PRESERVATION
P.O. BOX 176
JEFFERSON CITY, MISSOURI 65102

IF ADDITIONAL SPACE IS NEEDED, ATTACH A SEPARATE SHEET TO THIS FORM.

1. NO. | 2. COUNTY | 4. PRESENT LOCAL NAME (S) OR DESIGNATION (S) | 5. OTHER NAME (S) | 6. TOWNSHIP | RANGE

SKIP SHOP
BUY SELL TRADE

MISSOURI OFFICE OF HISTORIC PRESERVATION

ARCHITECTURAL/HISTORIC INVENTORY SURVEY FORM

1. NO. H-22

2. COUNTY Vernon

3. LOCATION OF NEGATIVES Main Street Nevada

4. PRESENT LOCAL NAME(S) OR DESIGNATION (S) First Baptist Church

5. OTHER NAME(S) First Baptist Church

6. SPECIFIC LEGAL LOCATION TOWNSHIP _____ RANGE _____ SECTION _____
IF CITY OR TOWN, STREET ADDRESS NE corner of Main/Hunter

7. CITY OR TOWN IF RURAL, VICINITY Nevada

8. DESCRIPTION OF LOCATION

9. COORDINATES UTM
LAT
LONG

10. SITE ( ) STRUCTURE ( )
BUILDING (X) OBJECT ( )

11. ON NATIONAL REGISTER? YES ( ) NO (X)

12. IS IT ELIGIBLE? YES (X) NO ( )

13. PART OF ESTA. HIST. DISTRICT? YES ( ) NO (X)

14. DISTRICT POTENTIAL? YES (X) NO ( )

15. NAME OF ESTABLISHED DISTRICT

16. THEMATIC CATEGORY architecture

17. DATE (S) OR PERIOD 1900

18. STYLE OR DESIGN 50 Gothic/Jacobethan elements

19. ARCHITECT OR ENGINEER F. L. Lacaff 40 30

20. CONTRACTOR OR BUILDER Louis Landmann

21. ORIGINAL USE, IF APPARENT church

22. PRESENT USE church

23. OWNERSHIP PUBLIC ( ) PRIVATE (X)

24. OWNER'S NAME AND ADDRESS IF KNOWN

25. OPEN TO PUBLIC? YES (X) NO ( ) restricted

26. LOCAL CONTACT PERSON OR ORGANIZATION Main Street Nevada

27. OTHER SURVEYS IN WHICH INCLUDED N/A

28. NO. OF STORIES 1

29. BASEMENT? YES (X) NO ( )

30. FOUNDATION MATERIAL Stone

31. WALL CONSTRUCTION frame

32. ROOF TYPE AND MATERIAL 23 49 Cross gable/metal/shingle

33. NO. OF BAYS FRONT 4 SIDE TW <R

34. WALL TREATMENT Brick/stone

35. PLAN SHAPE irregular

36. CHANGES (EXPLAIN IN NO. 42) ADDITION ( ) ALTERED (X) MOVED ( )

37. CONDITION INTERIOR good EXTERIOR good

38. PRESERVATION UNDERWAY? YES ( ) NO (X)

39. ENDANGERED? BY WHAT? YES ( ) NO (X)

40. VISIBLE FROM PUBLIC ROAD? YES (X) NO ( )

41. DISTANCE FROM AND FRONTAGE ON ROAD approx. 12 feet

42. FURTHER DESCRIPTION OF IMPORTANT FEATURES The main facade faces south. The main entrance, paired wooden doors, is located in the bell tower and has a stained-glass tympanum. A cut stone gothic arch frames the entryway. The three story pyramidal roof bell tower has a metal finial and pinnacles on all four corners. The tower roof is covered with original W.F. Norman metal roofing. On the third story of the bell tower are lancet arch openings

PHOTO MUST BE PROVIDED

43. HISTORY AND SIGNIFICANCE In 1899 the First Baptist Church purchased this site and began preparations for constructing a church. This church was designed by the architect, F. L. Lacaff and built by Louis Landmann, contractor. The church was formally dedicated October 28, 1900. Many community leaders with their families have worshipped in this church

44. DESCRIPTION OF ENVIRONMENT AND OUTBUILDINGS This structure is located one block north of the Vernon County Courthouse. To the north are residences.

45. SOURCES OF INFORMATION Sterrett, Betty, Scenes From The Past (of Nevada). Shawnee Mission, Kansas: Inter-Collegiate Press, 1985.

46. PREPARED BY Becker/Millstein

47. ORGANIZATION Architectural & Art Historical Research

48. DATE 01/92

49. REVISION DATE (S)

RETURN THIS FORM WHEN COMPLETED TO: OFFICE OF HISTORIC PRESERVATION
P.O. BOX 176
JEFFERSON CITY, MISSOURI 65102

IF ADDITIONAL SPACE IS NEEDED, ATTACH A SEPARATE SHEET TO THIS FORM.

1. NO. | 2. COUNTY | 4. PRESENT LOCAL NAME (S) OR DESIGNATION (S) | 5. OTHER NAME (S) | 6. TOWNSHIP | RANGE

(42 con't.)

covered with louvers. Stone coursing visually separates the second and third story of the bell tower. Triparite stained-glass windows with lintel and sill coursing are placed on the second story of the bell tower. An apse containing stained-glass rectangular windows with stone lintels and sills, is to the west of the main entrance. A denticulated cornice runs below the conical roof of the apse. Metal cresting tops each three roof ridges of this building.

To the east of the main entrance is a gothic arcade trimmed in stone. To the east of the arcade is a full front gable containing buttresses, cut stone coping. Three stained-glass windows in lancet arches with stone sills.

MISSOURI OFFICE OF HISTORIC PRESERVATION

ARCHITECTURAL/HISTORIC INVENTORY SURVEY FORM

1. NO. I-7

2. COUNTY Vernon

3. LOCATION OF NEGATIVES Main Street Nevada

4. PRESENT LOCAL NAME(S) OR DESIGNATION (S)

5. OTHER NAME(S) The William Inwood and Claude Campbell Residence

6. SPECIFIC LEGAL LOCATION
TOWNSHIP _____ RANGE _____ SECTION _____
IF CITY OR TOWN, STREET ADDRESS 107 E. Hunter

7. CITY OR TOWN IF RURAL, VICINITY Nevada

8. DESCRIPTION OF LOCATION

9. COORDINATES UTM
LAT
LONG

10. SITE ( ) STRUCTURE ( )
BUILDING (X) OBJECT ( )

11. ON NATIONAL REGISTER? YES ( ) NO (X)

12. IS IT ELIGIBLE? YES (X) NO ( )

13. PART OF ESTA. HIST. DISTRICT? YES ( ) NO (X)

14. DISTRICT POTENTIAL? YES (X) NO ( )

15. NAME OF ESTABLISHED DISTRICT

16. THEMATIC CATEGORY architecture

17. DATE (S) OR PERIOD c. 1895

18. STYLE OR DESIGN Italianate elements 42 99

19. ARCHITECT OR ENGINEER 20 30

20. CONTRACTOR OR BUILDER Fu PC

21. ORIGINAL USE, IF APPARENT duplex 57

22. PRESENT USE apartments

23. OWNERSHIP PUBLIC ( ) PRIVATE (X)

24. OWNER'S NAME AND ADDRESS IF KNOWN

25. OPEN TO PUBLIC? YES ( ) NO (X)

26. LOCAL CONTACT PERSON OR ORGANIZATION Main Street Nevada

27. OTHER SURVEYS IN WHICH INCLUDED N/A

28. NO. OF STORIES 2

29. BASEMENT? YES (X) NO ( )

30. FOUNDATION MATERIAL Brick ?

31. WALL CONSTRUCTION frame

32. ROOF TYPE AND MATERIAL hipped/asphalt shingle

33. NO. OF BAYS FRONT 3 SIDE 4

34. WALL TREATMENT synthetic/ wood

35. PLAN SHAPE irregular

36. CHANGES (EXPLAIN IN NO. 42) ADDITION ( ) ALTERED (X) MOVED ( )

37. CONDITION INTERIOR unknown EXTERIOR fair

38. PRESERVATION UNDERWAY? YES ( ) NO (X)

39. ENDANGERED? BY WHAT? YES (X) NO ( ) neglect

40. VISIBLE FROM PUBLIC ROAD? YES (X) NO ( )

41. DISTANCE FROM AND FRONTAGE ON ROAD approx. 10 feet

42. FURTHER DESCRIPTION OF IMPORTANT FEATURES The main elevation faces south. Off centered main entry features transom that has been infilled. Full-width porch with battered columns appears non-original. Fenestration is double-hung, sash-type one-over-one with molded entablature surrounds. Other features include carved wood brackets and a porte cochere (possibly non-original) at the east elevation.

PHOTO MUST BE PROVIDED

43. HISTORY AND SIGNIFICANCE This structure was originally built as a duplex. The first verifiable occupants were William Inwood and Claude Campbell in 1913.

44. DESCRIPTION OF ENVIRONMENT AND OUTBUILDINGS This building is located northeast of the Courthouse Square in a neighborhood consisting of commercial and residential structures.

45. SOURCES OF INFORMATION Sanborn Maps 1894, 1900. City Directory, 1913.

46. PREPARED BY Becker/Milstein

47. ORGANIZATION Architectural & Art Historical Research

48. DATE 01/92

49. REVISION DATE (S)

RETURN THIS FORM WHEN COMPLETED TO: OFFICE OF HISTORIC PRESERVATION
P.O. BOX 176
JEFFERSON CITY, MISSOURI 65102

IF ADDITIONAL SPACE IS NEEDED, ATTACH A SEPARATE SHEET TO THIS FORM.

1. NO. 2. COUNTY 3. LOCATION OF NEGATIVES 4. PRESENT LOCAL NAME(S) OR DESIGNATION (S) 5. OTHER NAME(S) 6. TOWNSHIP RANGE

MISSOURI OFFICE OF HISTORIC PRESERVATION

ARCHITECTURAL/HISTORIC INVENTORY SURVEY FORM

1. NO. H-23, 24

2. COUNTY Vernon

3. LOCATION OF NEGATIVES Main Street Nevada

4. PRESENT LOCAL NAME(S) OR DESIGNATION (S) Welty Brothers Auctioneers/Nevada Cab/Rocky Hollow Crafts Gift Shop/Share Your Warmth

5. OTHER NAME(S) Welty Brothers Auctioneers/Community Sales Pavilion

6. SPECIFIC LEGAL LOCATION
TOWNSHIP _____ RANGE _____ SECTION _____
IF CITY OR TOWN, STREET ADDRESS
102-04 W. Hunter

7. CITY OR TOWN IF RURAL, VICINITY
Nevada

8. DESCRIPTION OF LOCATION

9. COORDINATES UTM
LAT
LONG

10. SITE ( ) BUILDING (X) STRUCTURE ( ) OBJECT ( )

11. ON NATIONAL REGISTER?	YES ( ) NO (X)	12. IS IT ELIGIBLE?	YES ( ) NO (X)
13. PART OF ESTA. HIST. DISTRICT?	YES ( ) NO (X)	14. DISTRICT POTENTIAL?	YES (X) NO ( )

15. NAME OF ESTABLISHED DISTRICT

16. THEMATIC CATEGORY architecture

17. DATE (S) OR PERIOD 1932

18. STYLE OR DESIGN Single entry/display window 69

19. ARCHITECT OR ENGINEER

20. CONTRACTOR OR BUILDER

21. ORIGINAL USE, IF APPARENT commercial

22. PRESENT USE commercial

23. OWNERSHIP PUBLIC ( ) PRIVATE (X)

24. OWNER'S NAME AND ADDRESS IF KNOWN
Nevada First Baptist Church
120 W. Hunter Nevada

25. OPEN TO PUBLIC? YES (X) NO ( )
Restricted

26. LOCAL CONTACT PERSON OR ORGANIZATION Main Street Nevada

27. OTHER SURVEYS IN WHICH INCLUDED
N/A

28. NO. OF STORIES 1

29. BASEMENT? YES (X) NO ( )

30. FOUNDATION MATERIAL concrete

31. WALL CONSTRUCTION frame

32. ROOF TYPE AND MATERIAL flatw/parapet

33. NO. OF BAYS FRONT 5 SIDE 4

34. WALL TREATMENT Brick

35. PLAN SHAPE irregular

36. CHANGES (EXPLAIN IN NO. 42) ADDITION ( ) ALTERED (X) MOVED ( )

37. CONDITION INTERIOR unknown EXTERIOR good

38. PRESERVATION UNDERWAY? YES ( ) NO (X)

39. ENDANGERED? BY WHAT? YES ( ) NO (X)

40. VISIBLE FROM PUBLIC ROAD? YES (X) NO ( )

41. DISTANCE FROM AND FRONTAGE ON ROAD
approx. 10 feet

42. FURTHER DESCRIPTION OF IMPORTANT FEATURES The main facade faces south. Double-door entrance flanked by prominent windows (one with plywood) with brick sills and headers. Brick infill above entry and fenestration. East unit features multiple entrances and prominent fenestration (covered with plywood and/or infilled). Main elevation features stepped parapet.

PHOTO MUST BE PROVIDED

43. HISTORY AND SIGNIFICANCE This building does not appear on any Sanborn Map between 1885-1926. The original address was 108 W. Hunter. The original occupant was the Welty Brothers Auctioneers, 1932.

44. DESCRIPTION OF ENVIRONMENT AND OUTBUILDINGS This building is to the north of the main business district.

45. SOURCES OF INFORMATION Nevada Missouri City Directory 1936.

46. PREPARED BY Becker/Millstein

47. ORGANIZATION Architectural & Art Historical Research

48. DATE 01/92

49. REVISION DATE (S)

RETURN THIS FORM WHEN COMPLETED TO: OFFICE OF HISTORIC PRESERVATION
P.O. BOX 176
JEFFERSON CITY, MISSOURI 65102

IF ADDITIONAL SPACE IS NEEDED, ATTACH A SEPARATE SHEET TO THIS FORM.

1. NO. | 2. COUNTY | 4. PRESENT LOCAL NAME (S) OR DESIGNATION (S) | 5. OTHER NAME (S) | 6. TOWNSHIP | RANGE

WE ADVERTISE OUR
Sales
Over RADIO STATION
K.N.E.M.
ROCKY HOLLOW
CRAFTS
GIFT SHOP

WE ADVERTISE OUR
Oder RADIO STATION
K.N.E.M.
12:15 P.M.
MON. WED. FRI.

MISSOURI OFFICE OF HISTORIC PRESERVATION
ARCHITECTURAL/HISTORIC INVENTORY SURVEY FORM

1. NO. B-14
2. COUNTY Vernon
3. LOCATION OF NEGATIVES Main Street Nevada
4. PRESENT LOCAL NAME(S) OR DESIGNATION(S) Haden's Vater
5. OTHER NAME(S) W. J. Jones, Dry Goods
6. SPECIFIC LEGAL LOCATION TOWNSHIP _____ RANGE _____ SECTION _____
IF CITY OR TOWN, STREET ADDRESS 101 North Main Street
7. CITY OR TOWN IF RURAL, VICINITY Nevada
8. DESCRIPTION OF LOCATION
9. COORDINATES UTM
LAT
LONG
10. SITE ( ) STRUCTURE ( )
BUILDING (X) OBJECT ( )
11. ON NATIONAL REGISTER? YES ( ) NO (X)
12. IS IT ELIGIBLE? YES ( ) NO (X)
13. PART OF ESTAB. HIST. DISTRICT? YES ( ) NO (X)
14. DISTRICT POTENTIAL? YES (X) NO ( )
15. NAME OF ESTABLISHED DISTRICT
16. THEMATIC CATEGORY architecture
17. DATE(S) OR PERIOD c. 1885
18. STYLE OR DESIGN Single entry w/display windows
19. ARCHITECT OR ENGINEER 30
20. CONTRACTOR OR BUILDER R I A W
21. ORIGINAL USE, IF APPARENT Commercial OOF OOE
22. PRESENT USE Commercial
23. OWNERSHIP PUBLIC ( ) PRIVATE (X)
24. OWNER'S NAME AND ADDRESS IF KNOWN Ortrie D. & Christine Smith, P.O. Box 287 Nevada, MO
25. OPEN TO PUBLIC? restricted YES (X) NO ( )
26. LOCAL CONTACT PERSON OR ORGANIZATION Main Street Nevada
27. OTHER SURVEYS IN WHICH INCLUDED N/A
28. NO. OF STORIES 2
29. BASEMENT? YES (XX) NO ( )
30. FOUNDATION MATERIAL Not visible
31. WALL CONSTRUCTION Frame
32. ROOF TYPE AND MATERIAL Flat/parapet
33. NO. OF BAYS FRONT 3 SIDE
34. WALL TREATMENT Brick veneer
35. PLAN SHAPE rect.
36. CHANGES (EXPLAIN IN NO. 42) ADDITION ( ) ALTERED (X) MOVED ( )
37. CONDITION INTERIOR unknown EXTERIOR good
38. PRESERVATION UNDERWAY? YES ( ) NO (X)
39. ENDANGERED? BY WHAT? YES ( ) NO (X)
40. VISIBLE FROM PUBLIC ROAD? YES (X) NO ( )
41. DISTANCE FROM AND FRONTAGE ON ROAD Approx. 10'

42. FURTHER DESCRIPTION OF IMPORTANT FEATURES The main facade faces east. Original recessed storefront entry flanked by plate glass windows. Signage possibly obscurring transom(s). Second-story fenestration is double hung, sash-type with lintel coursing and brick sills.

PHOTO MUST BE PROVIDED

43. HISTORY AND SIGNIFICANCE This building first appears in the 1885 Sanborn Map. The first verifiable occupant was in 1888; W.J. Jones, Dry Goods.

44. DESCRIPTION OF ENVIRONMENT AND OUTBUILDINGS This building is to the west of the Vernon County Courthouse square. To the west, north and south are other commercial buildings.

45. SOURCES OF INFORMATION Business Directory 1888
Sanborn Maps, 1885, 1890, 1894, 1900, 1906, 1914, 1926

46. PREPARED BY Becker/Millstein
47. ORGANIZATION Architectu & Art Historical Resea
48. DATE 10/91
49. REVISION DATE(S)

RETURN THIS FORM WHEN COMPLETED TO: OFFICE OF HISTORIC PRESERVATION P.O. BOX 176 JEFFERSON CITY, MISSOURI 65102

IF ADDITIONAL SPACE IS NEEDED, ATTACH

YATES
Haden's
FINE CLOTHING FOR WOMEN
C H
MAIN

MISSOURI OFFICE OF HISTORIC PRESERVATION

ARCHITECTURAL/HISTORIC INVENTORY SURVEY FORM

1. NO. B-13

2. COUNTY Vernon

3. LOCATION OF NEGATIVES Main Street Nevada

4. PRESENT LOCAL NAME(S) OR DESIGNATION(S) Chair Mart Showcase

5. OTHER NAME(S) S. H. Kress 5 and 10

6. SPECIFIC LEGAL LOCATION TOWNSHIP _____ RANGE _____ SECTION _____
IF CITY OR TOWN, STREET ADDRESS 103 North Main Street

7. CITY OR TOWN IF RURAL, VICINITY Nevada

8. DESCRIPTION OF LOCATION

9. COORDINATES UTM
LAT
LONG

10. SITE ( ) STRUCTURE ( )
BUILDING (X) OBJECT ( )

11. ON NATIONAL REGISTER? YES ( ) NO (X)

12. IS IT ELIGIBLE? YES (X) NO ( )

13. PART OF ESTAB. HIST. DISTRICT? YES ( ) NO (X)

14. DISTRICT POTENTIAL? YES (X) NO ( )

15. NAME OF ESTABLISHED DISTRICT

16. THEMATIC CATEGORY architecture 030 050

17. DATE(S) OR PERIOD 50
1913, 1939 remodeling 67

18. STYLE OR DESIGN Multiple entry/display windows

19. ARCHITECT OR ENGINEER Edward Sibbert (1939) 40

20. CONTRACTOR OR BUILDER Fane Vawter
L.W. Brown, Chanute, KS ('13)

21. ORIGINAL USE, IF APPARENT Commercial R1 R1

22. PRESENT USE Commercial

23. OWNERSHIP PUBLIC ( ) PRIVATE (X)

24. OWNER'S NAME AND ADDRESS IF KNOWN Town & Country Equities Inc., 9400 E. 350 Hwy., Raytown, MO 64133

25. OPEN TO PUBLIC? YES (X) restricted NO ( )

26. LOCAL CONTACT PERSON OR ORGANIZATION Main Street Nevada

27. OTHER SURVEYS IN WHICH INCLUDED

N/A

28. NO. OF STORIES 2

29. BASEMENT? YES (X) NO ( )

30. FOUNDATION MATERIAL Not visible

31. WALL CONSTRUCTION Frame

32. ROOF TYPE AND MATERIAL ('39) Flat/parapet

33. NO. OF BAYS FRONT 2 SIDE

34. WALL TREATMENT Cast Iron brick, metal/cast stone

35. PLAN SHAPE rect.

36. CHANGES (EXPLAIN IN NO. 42) ADDITION ( ) ALTERED (X) MOVED ( )

37. CONDITION INTERIOR _____ EXTERIOR good

38. PRESERVATION UNDERWAY? YES ( ) NO (X)

39. ENDANGERED? BY WHAT? YES ( ) NO (X)

40. VISIBLE FROM PUBLIC ROAD? YES (X) NO ( )

41. DISTANCE FROM AND FRONTAGE ON ROAD Approx. 10'

42. FURTHER DESCRIPTION OF IMPORTANT FEATURES The main elevation faces east. The storefront level has been altered including aluminum frame doors, plate glass and transom covered. The fenestration on the second story include paired triparite double hung sash windows with stoned sill coursing, transoms, and cast stone lintels with keystone. A table cornice runs above the windows, cut stone parapet runs at roof line. An inscription panel with "KRESS" is centrally placed near the roof line.

PHOTO MUST BE PROVIDED

43. HISTORY AND SIGNIFICANCE This building was erected by J.D. Robinson and Co. for the S.H. Kress Store. The contractor was L.W. Brown, Chanute, KS. In 1939 the building was remodeled with Fane Vawter as Gen. Contractor. The remodeling included new electrical wiring, new front, painting, plumbing and heating changes. The individual contractors were as follows: electrical wiring - M.H. Myers; millwork - Jaegar Mfg. Co.; plate glass - Atlas Glass & Paint, KC sheet metal - Capital City Sheet Metal Co., Des Moines; and painting, James Boyd.

44. DESCRIPTION OF ENVIRONMENT AND OUTBUILDINGS The building is located on the west side of the downtown square of Nevada. To the north, south and west are other commercial structures. To the east is the Vernon County Courthouse.

45. SOURCES OF INFORMATION Western Contractor, Feb. 26, 1913, p. 18; May 17, 1939, p. 15; May 3, 1939, p.7; June 21, 1929, p. 14.

46. PREPARED BY Becker/Millstein

47. ORGANIZATION Architectural & Art Historical Research

48. DATE 10/91

49. REVISION DATE(S)

RETURN THIS FORM WHEN COMPLETED TO: OFFICE OF HISTORIC PRESERVATION P.O. BOX 176 JEFFERSON CITY, MISSOURI 65102

IF ADDITIONAL SPACE IS NEEDED, ATTACH

KRESS
CHAIR MART
SHOWCASE
Hacker's

MISSOURI OFFICE OF HISTORIC PRESERVATION

ARCHITECTURAL/HISTORIC INVENTORY SURVEY FORM

1. NO. B-13

2. COUNTY Vernon

3. LOCATION OF NEGATIVES Main Street Nevada

4. PRESENT LOCAL NAME(S) OR DESIGNATION(S)
Delton Fast Optometrist

5. OTHER NAME(S) Roberson
R. C. Krikpatrick, Dry Goods

6. SPECIFIC LEGAL LOCATION
TOWNSHIP _____ RANGE _____ SECTION _____
IF CITY OR TOWN, STREET ADDRESS
107 North Main

7. CITY OR TOWN IF RURAL, VICINITY
Nevada

8. DESCRIPTION OF LOCATION

9. COORDINATES UTM
LAT
LONG

10. SITE ( ) STRUCTURE ( )
BUILDING (X) OBJECT ( )

11. ON NATIONAL REGISTER? YES ( ) NO (X)

12. IS IT ELIGIBLE? YES ( ) NO (X)

13. PART OF ESTAB. HIST. DISTRICT? YES ( ) NO (X)

14. DISTRICT POTENTIAL? YES (X) NO ( )

15. NAME OF ESTABLISHED DISTRICT

16. THEMATIC CATEGORY
architecture

17. DATE(S) OR PERIOD
c. 1885, 1940 s

18. STYLE OR DESIGN

19. ARCHITECT OR ENGINEER
30

20. CONTRACTOR OR BUILDER
R.I

21. ORIGINAL USE, IF APPARENT
Commercial

22. PRESENT USE
Commercial

23. OWNERSHIP PUBLIC ( ) PRIVATE (X)

24. OWNER'S NAME AND ADDRESS IF KNOWN
Delton L. Fost
R.R. #1
Nevada, MO

25. OPEN TO PUBLIC? YES (X) NO ( )
restricted

26. LOCAL CONTACT PERSON OR ORGANIZATION
Main Street Nevada

27. OTHER SURVEYS IN WHICH INCLUDED
N/A

28. NO. OF STORIES 2

29. BASEMENT? YES (X) NO ( )

30. FOUNDATION MATERIAL
Not visible

31. WALL CONSTRUCTION
Frame

32. ROOF TYPE AND MATERIAL
Flat

33. NO. OF BAYS FRONT 1 SIDE

34. WALL TREATMENT
Brick, wood, glass bloc

35. PLAN SHAPE rect.

36. CHANGES (EXPLAIN IN NO. 42) ADDITION ( ) ALTERED (X) MOVED ( )

37. CONDITION INTERIOR unknown
EXTERIOR good

38. PRESERVATION UNDERWAY? YES ( ) NO (X)

39. ENDANGERED? YES (X) NO ( )
BY WHAT? modification

40. VISIBLE FROM PUBLIC ROAD? YES (X) NO ( )

41. DISTANCE FROM AND FRONTAGE ON ROAD
Approx. 10'

42. FURTHER DESCRIPTION OF IMPORTANT FEATURES The main facade faces east. Original storefront has been severely modified with wood, plate glass and glass blocks. Second story fenestration has been infilled with wood.

PHOTO MUST BE PROVIDED

43. HISTORY AND SIGNIFICANCE The original address was 109 North Main. The first verifiable occupant was R. C. Kirkpatrick Dry Goods who was at 111 North Main in 1888. The building was altered c. 1940 s and again at a later unknown date.

44. DESCRIPTION OF ENVIRONMENT AND OUTBUILDINGS This building is located on the west side of the Vernon County Courthouse square. To the west, north and south are other commercial buildings.

45. SOURCES OF INFORMATION Business Directory 1888, 1890. Sanborn Maps 1884, 1890, 1894, 1900, 1914, 1926.

46. PREPARED BY
Becker/Millstein

47. ORGANIZATION Architect & Art Historical Rese

48. DATE 10/91

49. REVISION DATE(S)

RETURN THIS FORM WHEN COMPLETED TO: OFFICE OF HISTORIC PRESERVATION
P.O. BOX 176
JEFFERSON CITY, MISSOURI 65102

IF ADDITIONAL SPACE IS NEEDED, ATTACH

ROBINSON
SHOWCASE
107
BODY & SOLE

MISSOURI OFFICE OF HISTORIC PRESERVATION

ARCHITECTURAL/HISTORIC INVENTORY SURVEY FORM

1. NO. B-12

2. COUNTY Vernon

3. LOCATION OF NEGATIVES Main Street Nevada

4. PRESENT LOCAL NAME(S) OR DESIGNATION(S) Body and Sole

5. OTHER NAME(S) C.C. Hagood, Dry Goods; R.C. Kirkpatrick, Dry Goods

6. SPECIFIC LEGAL LOCATION TOWNSHIP _____ RANGE _____ SECTION _____
IF CITY OR TOWN, STREET ADDRESS 111-113 North Main Street

7. CITY OR TOWN IF RURAL, VICINITY Nevada

8. DESCRIPTION OF LOCATION

9. COORDINATES UTM
LAT
LONG

10. SITE ( ) STRUCTURE ( )
BUILDING (X) OBJECT ( )

11. ON NATIONAL REGISTER? YES ( ) NO (X)

12. IS IT ELIGIBLE? YES ( ) NO (X)

13. PART OF ESTAB. HIST. DISTRICT? YES ( ) NO (X)

14. DISTRICT POTENTIAL? YES (X) NO ( )

15. NAME OF ESTABLISHED DISTRICT

16. THEMATIC CATEGORY architecture

17. DATE(S) OR PERIOD c. 1880-1884

18. STYLE OR DESIGN 65 Multiple entry w/display windows

19. ARCHITECT OR ENGINEER 30

20. CONTRACTOR OR BUILDER e i A w

21. ORIGINAL USE, IF APPARENT Commercial

22. PRESENT USE Commercial

23. OWNERSHIP PUBLIC ( ) PRIVATE (X)

24. OWNER'S NAME AND ADDRESS IF KNOWN Jim Labitska
111 N. Main
Nevada, MO

25. OPEN TO PUBLIC? YES (X) NO ( )
restricted

26. LOCAL CONTACT PERSON OR ORGANIZATION Main Street Nevada

27. OTHER SURVEYS IN WHICH INCLUDED
N/A

28. NO. OF STORIES 2

29. BASEMENT? YES (X) NO ( )

30. FOUNDATION MATERIAL Not visible

31. WALL CONSTRUCTION Frame

32. ROOF TYPE AND MATERIAL Flat/parapet

33. NO. OF BAYS FRONT 5 SIDE

34. WALL TREATMENT Brick veneer

35. PLAN SHAPE rect.

36. CHANGES (EXPLAIN IN NO. 42) ADDITION ( ) ALTERED (X) MOVED ( )

37. CONDITION
INTERIOR _____
EXTERIOR good

38. PRESERVATION UNDERWAY? YES ( ) NO (X)

39. ENDANGERED? BY WHAT? YES ( ) NO (X)

40. VISIBLE FROM PUBLIC ROAD? YES (X) NO ( )

41. DISTANCE FROM AND FRONTAGE ON ROAD Approx. 10'

42. FURTHER DESCRIPTION OF IMPORTANT FEATURES The main facade faces east. The entire main facade has been substantially altered including aluminum frame doors, plate glass display windows, aluminum awning, and non-original three-over-three light double hung sash windows.

PHOTO MUST BE PROVIDED

43. HISTORY AND SIGNIFICANCE There are two buildings behind the new front (111-113 North Main). The buildings appear in the 1885 Sanborn Map. The first verifiable occupants were in 1888; R. C. Kirkpatrick, Dry Goods (111), and C. C. Hagood, Dry Goods (113).

44. DESCRIPTION OF ENVIRONMENT AND OUTBUILDINGS The structure is located on the west side of the downtown square of Nevada. To the north, south and west are other commercial structures. To the east is the Vernon County Courthouse.

45. SOURCES OF INFORMATION Sanborn Maps 1885, 1890, 1894, 1900, 1906, 1914, 1926. City Directory, 1988.

46. PREPARED BY Becker/Millstein

47. ORGANIZATION Architectu & Art Historical Resea

48. DATE 10/91

49. REVISION DATE(S)

RETURN THIS FORM WHEN COMPLETED TO: OFFICE OF HISTORIC PRESERVATION
P.O. BOX 176
JEFFERSON CITY, MISSOURI 65102

IF ADDITIONAL SPACE IS NEEDED, ATTACH

ROBINSON
1991
BODY & SOLE
summer
sale!
Clearance
90
MIN
PARKING

MISSOURI OFFICE OF HISTORIC PRESERVATION

ARCHITECTURAL/HISTORIC INVENTORY SURVEY FORM

1. NO.: B-11
2. COUNTY: Vernon
3. LOCATION OF NEGATIVES: Main Street Nevada
4. PRESENT LOCAL NAME(S) OR DESIGNATION(S): Vacant
5. OTHER NAME(S): Hendricks Proprietory Medicine Company
6. SPECIFIC LEGAL LOCATION TOWNSHIP _____ RANGE _____ SECTION _____
IF CITY OR TOWN, STREET ADDRESS: 115 North Main Street
7. CITY OR TOWN: Nevada IF RURAL, VICINITY
8. DESCRIPTION OF LOCATION
9. COORDINATES UTM
LAT
LONG
10. SITE ( ) STRUCTURE ( )
BUILDING (X) OBJECT ( )
11. ON NATIONAL REGISTER? YES ( ) NO (X)
12. IS IT ELIGIBLE? YES ( ) NO (X)
13. PART OF ESTAB. HIST. DISTRICT? YES ( ) NO (X)
14. DISTRICT POTENTIAL? YES (X) NO ( )
15. NAME OF ESTABLISHED DISTRICT
16. THEMATIC CATEGORY: architecture
17. DATE(S) OR PERIOD: c. 1880-1884
18. STYLE OR DESIGN: Single entry w/display windows 64
19. ARCHITECT OR ENGINEER: 30
20. CONTRACTOR OR BUILDER: AW
21. ORIGINAL USE, IF APPARENT: Commercial
22. PRESENT USE: Vacant
23. OWNERSHIP: PUBLIC ( ) PRIVATE (X)
24. OWNER'S NAME AND ADDRESS IF KNOWN: Larry Bledsoe
105 W. Cherry
Nevada, MO
25. OPEN TO PUBLIC? YES (X) NO ( )
restricted
26. LOCAL CONTACT PERSON OR ORGANIZATION: Main Street Nevada
27. OTHER SURVEYS IN WHICH INCLUDED: N/A
28. NO. OF STORIES: 2
29. BASEMENT? YES (X) NO ( )
30. FOUNDATION MATERIAL: Not visible
31. WALL CONSTRUCTION: Frame
32. ROOF TYPE AND MATERIAL: Flat/parapet
33. NO. OF BAYS FRONT 2 SIDE
34. WALL TREATMENT: Brick veneer
35. PLAN SHAPE: rect.
36. CHANGES (EXPLAIN IN NO. 42) ADDITION ( ) ALTERED (X) MOVED ( )
37. CONDITION INTERIOR _____ EXTERIOR: good
38. PRESERVATION UNDERWAY? YES ( ) NO (X)
39. ENDANGERED? BY WHAT? YES ( ) NO (X)
40. VISIBLE FROM PUBLIC ROAD? YES (X) NO ( )
41. DISTANCE FROM AND FRONTAGE ON ROAD: Approx. 10'

42. FURTHER DESCRIPTION OF IMPORTANT FEATURES: The main facade faces east. The entire main elevation has been substantially altered including aluminum frame doors, plate glass display windows, metal canopy, and non-original fenestration on the second story. The entire second story has brick veneer.

PHOTO MUST BE PROVIDED

43. HISTORY AND SIGNIFICANCE: The building appears on the 1885 Sanborn Maps. The first verifiable occupant was in 1888; Hendricks Proprietory Medicine Company. A rear addition was added c. 1894-1900 and was used as a sausage factory, c. 1900.

44. DESCRIPTION OF ENVIRONMENT AND OUTBUILDINGS: The structure is on the west side of the downtown square of Nevada. To the north, south and west are other commercial buildings. To the east is the Vernon County Courthouse.

45. SOURCES OF INFORMATION: Sanborn Maps 1885, 1890, 1894, 1900, 1906, 1914, 1926. City Directory, 1888.

46. PREPARED BY: Becker/Millstein
47. ORGANIZATION: Architectu & Art Historical Rese
48. DATE: 10/91
49. REVISION DATE(S):

RETURN THIS FORM WHEN COMPLETED TO: OFFICE OF HISTORIC PRESERVATION
P.O. BOX 176
JEFFERSON CITY, MISSOURI 65102

IF ADDITIONAL SPACE IS NEEDED, ATTACH

summer
sale
clearance
Annual
SALE

MISSOURI OFFICE OF HISTORIC PRESERVATION

ARCHITECTURAL/HISTORIC INVENTORY SURVEY FORM

1. NO. B-10

2. COUNTY Vernon

3. LOCATION OF NEGATIVES Main Street Nevada

4. PRESENT LOCAL NAME(S) OR DESIGNATION(S) Madill Tire & Supply Company

5. OTHER NAME(S) A. Rice Millinery, T. B. Martin, Grocer

6. SPECIFIC LEGAL LOCATION TOWNSHIP _____ RANGE _____ SECTION _____
IF CITY OR TOWN, STREET ADDRESS 117 - 119 North Main Street

7. CITY OR TOWN Nevada IF RURAL, VICINITY

8. DESCRIPTION OF LOCATION

9. COORDINATES UTM
LAT
LONG

10. SITE ( ) STRUCTURE ( )
BUILDING (X) OBJECT ( )

11. ON NATIONAL REGISTER? YES ( ) NO (X)

12. IS IT ELIGIBLE? YES ( ) NO (X)

13. PART OF ESTAB. HIST. DISTRICT? YES ( ) NO (X)

14. DISTRICT POTENTIAL? YES (X) NO ( )

15. NAME OF ESTABLISHED DISTRICT

16. THEMATIC CATEGORY architecture

17. DATE(S) OR PERIOD c. 1880-1884

18. STYLE OR DESIGN 67 Single entry w/display windows

19. ARCHITECT OR ENGINEER

20. CONTRACTOR OR BUILDER

21. ORIGINAL USE, IF APPARENT Commercial AW

22. PRESENT USE Commercial

23. OWNERSHIP PUBLIC ( ) PRIVATE (X)

24. OWNER'S NAME AND ADDRESS IF KNOWN Madill Tire & Supply
119 N. Main
Nevada, MO

25. OPEN TO PUBLIC? YES (X) NO ( )
restricted

26. LOCAL CONTACT PERSON OR ORGANIZATION Main Street Nevada

27. OTHER SURVEYS IN WHICH INCLUDED
N/A

28. NO. OF STORIES 2

29. BASEMENT? YES (X) NO ( )

30. FOUNDATION MATERIAL not visible

31. WALL CONSTRUCTION frame

32. ROOF TYPE AND MATERIAL flat/parapet

33. NO. OF BAYS FRONT 2 SIDE

34. WALL TREATMENT brick veneer

35. PLAN SHAPE rect.

36. CHANGES (EXPLAIN IN NO. 42) ADDITION ( ) ALTERED (X) MOVED ( )

37. CONDITION INTERIOR _____ EXTERIOR good

38. PRESERVATION UNDERWAY? YES ( ) NO (X)

39. ENDANGERED? BY WHAT? YES ( ) NO (X)

40. VISIBLE FROM PUBLIC ROAD? YES (X) NO ( )

41. DISTANCE FROM AND FRONTAGE ON ROAD Approx. 10'

42. FURTHER DESCRIPTION OF IMPORTANT FEATURES The main facade faces east. The main elevation has been substantially altered including aluminum frame door, plate glass display windows, aluminum awning, non-original sash windows with brick sill course on the second story. The entire facade is brick veneer.

PHOTO MUST BE PROVIDED

43. HISTORY AND SIGNIFICANCE Two buildings have been altered (117 and 119). They both appear in the 1885 Sanborn Map. The first verifiable occupants were in 1888; T. B. Martin, Grocer (119), and A. Rice, Millinery (117). Additions to the rear occurred sometime between 1906-1914.

44. DESCRIPTION OF ENVIRONMENT AND OUTBUILDINGS The structure is located on the west side of the downtown square of Nevada. To the north, south and west are other commercial structures. To the east is the Vernon County Courthouse.

45. SOURCES OF INFORMATION Sanborn Maps 1885, 1890, 1894, 1900, 1906, 1914, 1926. City Directory, 1888.

46. PREPARED BY Becker/Millstein

47. ORGANIZATION Architectu & Art Historical Resea

48. DATE 10/91

49. REVISION DATE(S)

RETURN THIS FORM WHEN COMPLETED TO: OFFICE OF HISTORIC PRESERVATION
P.O. BOX 176
JEFFERSON CITY, MISSOURI 65102

IF ADDITIONAL SPACE IS NEEDED, ATTACH

B.F.Goodrich
KELVINATOR
APPLIANCES
MADILL'S
SALE
ON
MAYTAG
MAYTAG'S
ROYEAR
MONEY-BACK
GUARANTEE
MITTS CAB Co.
Office

MISSOURI OFFICE OF HISTORIC PRESERVATION

ARCHITECTURAL/HISTORIC INVENTORY SURVEY FORM

1. NO. B-9

2. COUNTY Vernon

3. LOCATION OF NEGATIVES Main Street Nevada

4. PRESENT LOCAL NAME(S) OR DESIGNATION(S) Mitt's Cab. Co./West Side Barber Shop

5. OTHER NAME(S) Frank Elliot and Chas. H. Riggs

6. SPECIFIC LEGAL LOCATION TOWNSHIP _____ RANGE _____ SECTION _____
IF CITY OR TOWN, STREET ADDRESS 121 North Main Street

7. CITY OR TOWN Nevada IF RURAL, VICINITY

8. DESCRIPTION OF LOCATION

9. COORDINATES UTM
LAT
LONG

10. SITE ( ) STRUCTURE ( )
BUILDING (X) OBJECT ( )

11. ON NATIONAL REGISTER? YES ( ) NO (X)

12. IS IT ELIGIBLE? YES (X) NO ( )

13. PART OF ESTAB. HIST. DISTRICT? YES ( ) NO (X)

14. DISTRICT POTENTIAL? YES (X) NO ( )

15. NAME OF ESTABLISHED DISTRICT

16. THEMATIC CATEGORY architecture

17. DATE(S) OR PERIOD c. 1915-1924

18. STYLE OR DESIGN Multiple entry w/display window

19. ARCHITECT OR ENGINEER 50

20. CONTRACTOR OR BUILDER AW

21. ORIGINAL USE, IF APPARENT Commercial

22. PRESENT USE Commercial

23. OWNERSHIP PUBLIC ( ) PRIVATE (X)

24. OWNER'S NAME AND ADDRESS IF KNOWN Andrew Anderson
703 N. Washington
Nevada, MO

25. OPEN TO PUBLIC? YES (X) restricted NO ( )

26. LOCAL CONTACT PERSON OR ORGANIZATION Main Street Nevada

27. OTHER SURVEYS IN WHICH INCLUDED
N/A

28. NO. OF STORIES 1

29. BASEMENT? YES (X) NO ( )

30. FOUNDATION MATERIAL not visible

31. WALL CONSTRUCTION frame

32. ROOF TYPE AND MATERIAL flat

33. NO. OF BAYS FRONT 2 SIDE

34. WALL TREATMENT brick, pressed metal

35. PLAN SHAPE rect.

36. CHANGES (EXPLAIN IN NO. 42) ADDITION ( ) ALTERED (X) MOVED ( )

37. CONDITION INTERIOR unknown
EXTERIOR good

38. PRESERVATION UNDERWAY? YES ( ) NO (X)

39. ENDANGERED? BY WHAT? YES ( ) NO (X)

40. VISIBLE FROM PUBLIC ROAD? YES (X) NO ( )

41. DISTANCE FROM AND FRONTAGE ON ROAD Approx. 10'

42. FURTHER DESCRIPTION OF IMPORTANT FEATURES The main facade faces east. Original storefront has been moderately modified with plate glass and brick. Original transoms obscured by metal infill. Pressed metal portion of building above transoms feature panels, dentils, modillions and consols.

PHOTO MUST BE PROVIDED

43. HISTORY AND SIGNIFICANCE This building first appears in the 1926 Sanborn Map. The first verifiable occupants were Frank Elliot and Chas. H. Riggs in 1926.

44. DESCRIPTION OF ENVIRONMENT AND OUTBUILDINGS This building is located on the west side of the Vernon County Courthouse. To the west, north and south are other commercial structures.

45. SOURCES OF INFORMATION Business Directory, 1926. Sanborn Maps 1885, 1890, 1894, 1900, 1906, 1914, 1926.

46. PREPARED BY Becker/Millstein

47. ORGANIZATION Architectu & Art Historical Rese

48. DATE 10/91

49. REVISION DATE(S)

RETURN THIS FORM WHEN COMPLETED TO: OFFICE OF HISTORIC PRESERVATION
P.O. BOX 176
JEFFERSON CITY, MISSOURI 65102

IF ADDITIONAL SPACE IS NEEDED, ATTACH

B.F.Goodrich
KELVINATOR
APPLIANCES
SALE
ON
MAYTAG
MAYTAG
MITTS CAB
WEST SIDE
BARBER SHOP

MISSOURI OFFICE OF HISTORIC PRESERVATION
ARCHITECTURAL/HISTORIC INVENTORY SURVEY FORM

1. NO. B-8
2. COUNTY Vernon
3. LOCATION OF NEGATIVES Main Street Nevada
4. PRESENT LOCAL NAME(S) OR DESIGNATION(S) Ewing, Carter, McBeth, Smith, Gosnell, Vickers & Hoberock
5. OTHER NAME(S) O. J. Renwick, Furniture
6. SPECIFIC LEGAL LOCATION TOWNSHIP _____ RANGE _____ SECTION _____
IF CITY OR TOWN, STREET ADDRESS 123 North Main Street
7. CITY OR TOWN Nevada IF RURAL, VICINITY
8. DESCRIPTION OF LOCATION
9. COORDINATES UTM
LAT
LONG
10. SITE ( ) STRUCTURE ( )
BUILDING (X) OBJECT ( )
11. ON NATIONAL REGISTER? YES ( ) NO (X)
12. IS IT ELIGIBLE? YES ( ) NO (X)
13. PART OF ESTAB. HIST. DISTRICT? YES ( ) NO (X)
14. DISTRICT POTENTIAL? YES ( ) NO (X)
15. NAME OF ESTABLISHED DISTRICT
16. THEMATIC CATEGORY architecture
17. DATE(S) OR PERIOD c. 1885; 1907-1913
18. STYLE OR DESIGN Italianate 40 69
19. ARCHITECT OR ENGINEER 30
20. CONTRACTOR OR BUILDER
21. ORIGINAL USE, IF APPARENT Commercial
22. PRESENT USE Commercial
23. OWNERSHIP PUBLIC ( ) PRIVATE (X)
24. OWNER'S NAME AND ADDRESS IF KNOWN Ortrie Smith
P.O. Box 287, Nevada, MO
25. OPEN TO PUBLIC? YES (X) restricted NO ( )
26. LOCAL CONTACT PERSON OR ORGANIZATION Main Street Nevada
27. OTHER SURVEYS IN WHICH INCLUDED
N/A
28. NO. OF STORIES 2
29. BASEMENT? YES (X) NO ( )
30. FOUNDATION MATERIAL Not visible
31. WALL CONSTRUCTION Frame
32. ROOF TYPE AND MATERIAL Flat
33. NO. OF BAYS FRONT 3 SIDE
34. WALL TREATMENT Brick, wood
35. PLAN SHAPE rect.
36. CHANGES (EXPLAIN IN NO. 42) ADDITION ( ) ALTERED (X) MOVED ( )
37. CONDITION INTERIOR unknown EXTERIOR good
38. PRESERVATION UNDERWAY? YES ( ) NO (X)
39. ENDANGERED? BY WHAT? YES ( ) NO (X)
40. VISIBLE FROM PUBLIC ROAD? YES (X) NO ( )
41. DISTANCE FROM AND FRONTAGE ON ROAD Approx. 10'

42. FURTHER DESCRIPTION OF IMPORTANT FEATURES The main facade faces east. Original storefront has been drastically altered. Transoms and first story fenestration are non-original. Second story fenestration features non-original multipaned windows. Brick hoodmolds are original. Cornice is non-original.

PHOTO MUST BE PROVIDED

43. HISTORY AND SIGNIFICANCE This building first appears in the 1885 Sanborn Map. The first verifiable occupant was in 1888; O. J. Renwick Furniture. The building was altered between 1907-1913 when a rear addition was made. Original storefront fenestration and cornice are non-original.

44. DESCRIPTION OF ENVIRONMENT AND OUTBUILDINGS This building is located to the west of the Vernon County Courthouse square. To the west, north and south are other commercial buildings.

45. SOURCES OF INFORMATION Business Directory, 1888. Sanborn Maps 1885, 1890, 1894, 1900, 1906, 1914, 1926.

46. PREPARED BY Becker/Millstein
47. ORGANIZATION Architectu & Art Historical Rese
48. DATE 10/91
49. REVISION DATE(S)

RETURN THIS FORM WHEN COMPLETED TO: OFFICE OF HISTORIC PRESERVATION P.O. BOX 176 JEFFERSON CITY, MISSOURI 65102

IF ADDITIONAL SPACE IS NEEDED, ATTACH

123

MISSOURI OFFICE OF HISTORIC PRESERVATION

ARCHITECTURAL/HISTORIC INVENTORY SURVEY FORM

1. NO. B-7

2. COUNTY Vernon

3. LOCATION OF NEGATIVES Main Street Nevada

4. PRESENT LOCAL NAME(S) OR DESIGNATION(S) Frank's Center

5. OTHER NAME(S) A. C. Sterrett Hardware Company M. Daniels

6. SPECIFIC LEGAL LOCATION TOWNSHIP _____ RANGE _____ SECTION _____
IF CITY OR TOWN, STREET ADDRESS 125 North Main Street

7. CITY OR TOWN IF RURAL, VICINITY Nevada

8. DESCRIPTION OF LOCATION

9. COORDINATES UTM
LAT
LONG

10. SITE ( ) STRUCTURE ( ) BUILDING (X) OBJECT ( )

11. ON NATIONAL REGISTER? YES ( ) NO (X)

12. IS IT ELIGIBLE? YES ( ) NO (X)

13. PART OF ESTAB. HIST. DISTRICT? YES ( ) NO (X)

14. DISTRICT POTENTIAL? YES (X) NO ( )

15. NAME OF ESTABLISHED DISTRICT

16. THEMATIC CATEGORY architecture

17. DATE(S) OR PERIOD c. 1880-1884

18. STYLE OR DESIGN Single entry- display windows

19. ARCHITECT OR ENGINEER

20. CONTRACTOR OR BUILDER R/ Aw

21. ORIGINAL USE, IF APPARENT Commercial

22. PRESENT USE Commercial

23. OWNERSHIP PUBLIC ( ) PRIVATE (X)

24. OWNER'S NAME AND ADDRESS IF KNOWN Ortrie D. & S. Christine Smith, Rt. 3 Nevada, MO

25. OPEN TO PUBLIC? YES (X) NO ( )

26. LOCAL CONTACT PERSON OR ORGANIZATION Main Street Nevada

27. OTHER SURVEYS IN WHICH INCLUDED N/A

28. NO. OF STORIES 2

29. BASEMENT? YES (X) NO ( )

30. FOUNDATION MATERIAL Stone

31. WALL CONSTRUCTION Frame

32. ROOF TYPE AND MATERIAL Flat/parapet

33. NO. OF BAYS FRONT 2 SIDE

34. WALL TREATMENT Brick veneer

35. PLAN SHAPE rect.

36. CHANGES (EXPLAIN IN NO. 42) ADDITION ( ) ALTERED (X) MOVED ( )

37. CONDITION INTERIOR _____ EXTERIOR good

38. PRESERVATION UNDERWAY? YES ( ) NO (X)

39. ENDANGERED? BY WHAT? YES ( ) NO (X)

40. VISIBLE FROM PUBLIC ROAD? YES (X) NO ( )

41. DISTANCE FROM AND FRONTAGE ON ROAD Approx. 10'

42. FURTHER DESCRIPTION OF IMPORTANT FEATURES The main facade faces east. The main elevation has been substantially altered including aluminum frame door, plate glass display windows, aluminum awning, non-original second story windows. The entire facade has been brick veneered.

PHOTO MUST BE PROVIDED

43. HISTORY AND SIGNIFICANCE This building appears in the 1885 Sanborn Map. The first verifiable occupant was in 1888, A. C. Sterrett Hardware Company.

44. DESCRIPTION OF ENVIRONMENT AND OUTBUILDINGS The structure is on the west side of the downtown square of Nevada. To the north, south and west are other commercial structures. To the east is the Vernon County Courthouse.

45. SOURCES OF INFORMATION Sanborn Maps 1885, 1890, 1900, 1906, 1914. City Directory, 1888.

46. PREPARED BY Becker/Millstein

47. ORGANIZATION Architectu & Art Historical Resea

48. DATE 10/91

49. REVISION DATE(S)

RETURN THIS FORM WHEN COMPLETED TO: OFFICE OF HISTORIC PRESERVATION P.O. BOX 176 JEFFERSON CITY, MISSOURI 65102

IF ADDITIONAL SPACE IS NEEDED, ATTACH

McDANIEL
123

MISSOURI OFFICE OF HISTORIC PRESERVATION

ARCHITECTURAL/HISTORIC INVENTORY SURVEY FORM

1. NO. B-6

2. COUNTY Vernon

3. LOCATION OF NEGATIVES Main Street Nevada

4. PRESENT LOCAL NAME(S) OR DESIGNATION(S) Vacant

5. OTHER NAME(S) Johannes Hardware Company

6. SPECIFIC LEGAL LOCATION TOWNSHIP _____ RANGE _____ SECTION _____
IF CITY OR TOWN, STREET ADDRESS 127 North Main Street

7. CITY OR TOWN IF RURAL, VICINITY Nevada

8. DESCRIPTION OF LOCATION

9. COORDINATES UTM
LAT
LONG

10. SITE ( ) STRUCTURE ( )
BUILDING (X) OBJECT ( )

11. ON NATIONAL REGISTER? YES ( ) NO (X)

12. IS IT ELIGIBLE? YES ( ) NO (X)

13. PART OF ESTAB. HIST. DISTRICT? YES ( ) NO (X)

14. DISTRICT POTENTIAL? YES (X) NO ( )

15. NAME OF ESTABLISHED DISTRICT

16. THEMATIC CATEGORY architecture

17. DATE(S) OR PERIOD c. 1885; 1900-1906 69

18. STYLE OR DESIGN 30

19. ARCHITECT OR ENGINEER

20. CONTRACTOR OR BUILDER

21. ORIGINAL USE, IF APPARENT Commercial

22. PRESENT USE Vacant

23. OWNERSHIP PUBLIC ( ) PRIVATE (X)

24. OWNER'S NAME AND ADDRESS IF KNOWN John Harlow, III
505 W. Austin
Nevada, MO

25. OPEN TO PUBLIC? YES (X) restricted NO ( )

26. LOCAL CONTACT PERSON OR ORGANIZATION Main Street Nevada

27. OTHER SURVEYS IN WHICH INCLUDED
N/A

28. NO. OF STORIES 2

29. BASEMENT? YES (X) NO ( )

30. FOUNDATION MATERIAL not visible

31. WALL CONSTRUCTION frame

32. ROOF TYPE AND MATERIAL flat

33. NO. OF BAYS FRONT 3 SIDE

34. WALL TREATMENT brick

35. PLAN SHAPE rect.

36. CHANGES (EXPLAIN IN NO. 42) ADDITION ( ) ALTERED (X) MOVED ( )

37. CONDITION INTERIOR unknown
EXTERIOR good

38. PRESERVATION UNDERWAY? YES ( ) NO (X)

39. ENDANGERED? BY WHAT? YES (X) modification NO ( )

40. VISIBLE FROM PUBLIC ROAD? YES (X) NO ( )

41. DISTANCE FROM AND FRONTAGE ON ROAD Approx. 10'

42. FURTHER DESCRIPTION OF IMPORTANT FEATURES The main facade faces east. Original storefront has been severely modified. Original arched storefront windows have been infilled. Double (aluminum) doors non-original. Arched fenestration, second story, has been infilled with sheet metal. Original corbeled cornice extant.

PHOTO MUST BE PROVIDED

43. HISTORY AND SIGNIFICANCE This building first appears in the 1885 Sanborn Map. The building was altered sometime between 1900-06 when a rear addition was made. The first verifiable occupant was Johannes Hardware Company.

44. DESCRIPTION OF ENVIRONMENT AND OUTBUILDINGS This building is located on the west side of the Vernon County Courthouse square. To the west, north and south are other commercial buildings.

45. SOURCES OF INFORMATION Business Directory 1988, 1890-91, 1898. Sanborn Maps 1885, 1890, 1894, 1900, 1906, 1914, 1926.

46. PREPARED BY Becker/Millstein

47. ORGANIZATION Architectu & Art Historical Rese

48. DATE 10/91

49. REVISION DATE(S)

RETURN THIS FORM WHEN COMPLETED TO: OFFICE OF HISTORIC PRESERVATION
P.O. BOX 176
JEFFERSON CITY, MISSOURI 65102

IF ADDITIONAL SPACE IS NEEDED, ATTACH

BRAHA
McDANIEL
127
UNITED
NATIONAL
REAL ESTATE

MISSOURI OFFICE OF HISTORIC PRESERVATION

ARCHITECTURAL/HISTORIC INVENTORY SURVEY FORM

1. NO. B-5

2. COUNTY Vernon

3. LOCATION OF NEGATIVES Main Street Nevada

4. PRESENT LOCAL NAME(S) OR DESIGNATION(S) United National Real Estate/Main Street Nevada

5. OTHER NAME(S) H. E. Errett and Company Braham

6. SPECIFIC LEGAL LOCATION TOWNSHIP _____ RANGE _____ SECTION _____
IF CITY OR TOWN, STREET ADDRESS 129 North Main Street

7. CITY OR TOWN Nevada IF RURAL, VICINITY

8. DESCRIPTION OF LOCATION

9. COORDINATES UTM
LAT
LONG

10. SITE ( ) STRUCTURE ( )
BUILDING (X) OBJECT ( )

11. ON NATIONAL REGISTER ? YES ( ) NO (X)

12. IS IT ELIGIBLE? YES (X) NO ( )

13. PART OF ESTAB. HIST. DISTRICT? YES ( ) NO (X)

14. DISTRICT POTENTIAL? YES (X) NO ( )

15. NAME OF ESTABLISHED DISTRICT

16. THEMATIC CATEGORY architecture

17. DATE(S) OR PERIOD c. 1885; 1900-1905

18. STYLE OR DESIGN Single entry w/display windows

19. ARCHITECT OR ENGINEER 30

20. CONTRACTOR OR BUILDER

21. ORIGINAL USE, IF APPARENT Commercial

22. PRESENT USE Commercial

23. OWNERSHIP PUBLIC ( ) PRIVATE (X)

24. OWNER'S NAME AND ADDRESS IF KNOWN Linda Barnes
319 W. Austin, Nevada, MO
MSN-Delton Fast, RR1, Nevada

25. OPEN TO PUBLIC? YES (X) Restricted NO ( )

26. LOCAL CONTACT PERSON OR ORGANIZATION Main Street Nevada

27. OTHER SURVEYS IN WHICH INCLUDED
N/A

28. NO. OF STORIES 2

29. BASEMENT ? YES (X) NO ( )

30. FOUNDATION MATERIAL not visible

31. WALL CONSTRUCTION frame

32. ROOF TYPE AND MATERIAL gable/comp. PR

33. NO. OF BAYS FRONT 1 SIDE

34. WALL TREATMENT brick

35. PLAN SHAPE rect.

36. CHANGES (EXPLAIN IN NO. 42) ADDITION ( ) ALTERED (X) MOVED ( )

37. CONDITION INTERIOR unknown
EXTERIOR good

38. PRESERVATION UNDERWAY ? YES ( ) NO (X)

39. ENDANGERED? BY WHAT ? YES (X) modification NO ( )

40. VISIBLE FROM PUBLIC ROAD ? YES (X) NO ( )

41. DISTANCE FROM AND FRONTAGE ON ROAD Approx. 10'

42. FURTHER DESCRIPTION OF IMPORTANT FEATURES The main facade faces east. Original storefront has been drastically altered with plate glass, wood shingles and aluminum frame. Fenestration is double-hung sash-type with brick headers and sills (non-original). Additional entry at north elevation.

PHOTO MUST BE PROVIDED

43. HISTORY AND SIGNIFICANCE This building first appears in the 1885 Sanborn Map. The first verifiable occupant was H. E. Errett and Company, China and Glassware. A rear addition was made to the building between 1900 and 1905. Original pediment and fenestration extinct.

44. DESCRIPTION OF ENVIRONMENT AND OUTBUILDINGS This building is located to the west of the Vernon County Courthouse square. To the north, south and west are other commercial buildings.

45. SOURCES OF INFORMATION Business Directory, 1890. Sanborn Maps 1885, 1890, 1894, 1900, 1906, 1914, 1926.

46. PREPARED BY Becker/Millstein

47. ORGANIZATION Architectural & Art Historical Research

48. DATE 10/91

49. REVISION DATE(S)

RETURN THIS FORM WHEN COMPLETED TO: OFFICE OF HISTORIC PRESERVATION
P.O. BOX 176
JEFFERSON CITY, MISSOURI 65102

IF ADDITIONAL SPACE IS NEEDED, ATTACH

UNITED NATIONAL
REAL ESTATE
ONE WAY

MISSOURI OFFICE OF HISTORIC PRESERVATION
ARCHITECTURAL/HISTORIC INVENTORY SURVEY FORM

1. NO. F-5

2. COUNTY Vernon

3. LOCATION OF NEGATIVES Main Street Nevada

4. PRESENT LOCAL NAME(S) OR DESIGNATION(S)
Kapple's Plumbing and Heating

5. OTHER NAME(S)
H. Fred Birdseye, Lawyer and Abstractor

6. SPECIFIC LEGAL LOCATION
TOWNSHIP _____ RANGE _____ SECTION _____
IF CITY OR TOWN, STREET ADDRESS
209 N. Main Street

7. CITY OR TOWN IF RURAL, VICINITY
Nevada

8. DESCRIPTION OF LOCATION

9. COORDINATES UTM
LAT
LONG

10. SITE ( ) STRUCTURE ( )
BUILDING (X) OBJECT ( )

11. ON NATIONAL REGISTER? YES ( ) NO (X)

12. IS IT ELIGIBLE? YES ( ) NO (X)

13. PART OF ESTAB. HIST. DISTRICT? YES ( ) NO (X)

14. DISTRICT POTENTIAL? YES (X) NO ( )

15. NAME OF ESTABLISHED DISTRICT

16. THEMATIC CATEGORY
architecture

17. DATE(S) OR PERIOD
c. 1923

18. STYLE OR DESIGN
single entry w/ display windows

19. ARCHITECT OR ENGINEER 65

20. CONTRACTOR OR BUILDER 30

21. ORIGINAL USE, IF APPARENT
commercial

22. PRESENT USE
commercial

23. OWNERSHIP PUBLIC ( ) PRIVATE (X)

24. OWNER'S NAME AND ADDRESS IF KNOWN
Derwood Tough & Imogene Howell, R.R. 2, Nevada, MO

25. OPEN TO PUBLIC? YES (X) NO ( )
restricted

26. LOCAL CONTACT PERSON OR ORGANIZATION
Main Street Nevada

27. OTHER SURVEYS IN WHICH INCLUDED
N/A

28. NO. OF STORIES 1

29. BASEMENT? YES (X) NO ( )

30. FOUNDATION MATERIAL
not visible

31. WALL CONSTRUCTION
frame

32. ROOF TYPE AND MATERIAL
flat PR

33. NO. OF BAYS FRONT 3 SIDE

34. WALL TREATMENT
brick

35. PLAN SHAPE rect.

36. CHANGES (EXPLAIN IN NO. 42) ADDITION ( ) ALTERED (X) MOVED ( )

37. CONDITION
INTERIOR unknown
EXTERIOR good

38. PRESERVATION UNDERWAY? YES ( ) NO (X)

39. ENDANGERED? BY WHAT? YES ( ) NO (X)

40. VISIBLE FROM PUBLIC ROAD? YES (X) NO ( )

41. DISTANCE FROM AND FRONTAGE ON ROAD
approx. 10'

42. FURTHER DESCRIPTION OF IMPORTANT FEATURES The main façade faces east. Asymmetrical entry and large plate glass windows dominate the main elevation. Brick banding decorates upper level of main façade.

PHOTO MUST BE PROVIDED

43. HISTORY AND SIGNIFICANCE Although this building does not appear in the 1926 Sanborn Map there is a listing for an H. Fred Birdseye (207 and 209 N. Main) in the 1923-24 City Directory. In 1928 Birdseye is listed at the same address.

44. DESCRIPTION OF ENVIRONMENT AND OUTBUILDINGS This building is located to the northwest of the Vernon County Courthouse. To the south, north and east are other commercial structures.

45. SOURCES OF INFORMATION City Directories, 1900-1928; Sanborn Maps, 1885, 1890, 1894, 1900, 1906; Nevada/Vernon County, MO

46. PREPARED BY
Becker/Millstein

47. ORGANIZATION Architectural & Art Historical Research

48. DATE 01/92

49. REVISION DATE(S)

RETURN THIS FORM WHEN COMPLETED TO: OFFICE OF HISTORIC PRESERVATION
P.O. BOX 176
JEFFERSON CITY, MISSOURI 65102

IF ADDITIONAL SPACE IS NEEDED, ATTACH

LENNOX
AIR CONDITIONING-HEATING
KAPPLE'S
PLUMBING
HEATING
AIR Conditioning

MISSOURI OFFICE OF HISTORIC PRESERVATION

ARCHITECTURAL/HISTORIC INVENTORY SURVEY FORM

1. NO. F-1

2. COUNTY Vernon

3. LOCATION OF NEGATIVES Main Street Nevada

4. PRESENT LOCAL NAME(S) OR DESIGNATION(S) Daniel & Associates

5. OTHER NAME(S) Reed Bldg

6. SPECIFIC LEGAL LOCATION TOWNSHIP _____ RANGE _____ SECTION _____
IF CITY OR TOWN, STREET ADDRESS 210 North Main Street

7. CITY OR TOWN Nevada IF RURAL, VICINITY

8. DESCRIPTION OF LOCATION

9. COORDINATES UTM
LAT
LONG

10. SITE ( ) STRUCTURE ( )
BUILDING (X) OBJECT ( )

11. ON NATIONAL REGISTER? YES ( ) NO (X)

12. IS IT ELIGIBLE? YES (X) NO ( )

13. PART OF ESTAB. HIST. DISTRICT? YES ( ) NO (X)

14. DISTRICT POTENTIAL? YES (X) NO ( )

15. NAME OF ESTABLISHED DISTRICT

16. THEMATIC CATEGORY architecture

17. DATE(S) OR PERIOD 1937

18. STYLE OR DESIGN Single entry w/display windows

19. ARCHITECT OR ENGINEER 3065

20. CONTRACTOR OR BUILDER AW

21. ORIGINAL USE, IF APPARENT Commercial

22. PRESENT USE Commercial

23. OWNERSHIP PUBLIC ( ) PRIVATE (X)

24. OWNER'S NAME AND ADDRESS IF KNOWN Gerald H. Beisner
R.R. #1
Nevada, MO

25. OPEN TO PUBLIC? YES (X) restricted NO ( )

26. LOCAL CONTACT PERSON OR ORGANIZATION Main Street Nevada

27. OTHER SURVEYS IN WHICH INCLUDED

N/A

28. NO. OF STORIES 1

29. BASEMENT? YES (X) NO ( )

30. FOUNDATION MATERIAL Not visible

31. WALL CONSTRUCTION Frame

32. ROOF TYPE AND MATERIAL Flat

33. NO. OF BAYS FRONT 2 SIDE

34. WALL TREATMENT Brick/glass

35. PLAN SHAPE rect.

36. CHANGES (EXPLAIN IN NO. 42) ADDITION ( ) ALTERED (X) MOVED ( )

37. CONDITION INTERIOR Unknown
EXTERIOR Excellent

38. PRESERVATION UNDERWAY? YES ( ) NO (X)

39. ENDANGERED? YES (X) BY WHAT? modification NO ( )

40. VISIBLE FROM PUBLIC ROAD? YES (X) NO ( )

41. DISTANCE FROM AND FRONTAGE ON ROAD Approx. 10'

42. FURTHER DESCRIPTION OF IMPORTANT FEATURES The main facade faces west. Original storefront and transoms have been altered with plate glass and brick infill. Stepped parapet features concrete coping.

PHOTO MUST BE PROVIDED

43. HISTORY AND SIGNIFICANCE This location does not appear in those Nevada City or Business Directories dated 1888-1928. It appears this structure was built in 1937 as the inscription plate indicates. The Sanborn Map of 1926 indicates this address as a vacant lot.

44. DESCRIPTION OF ENVIRONMENT AND OUTBUILDINGS This building is located to the northwest of the Vernon County Courthouse square. To the west, east, north and south are other commercial structures.

45. SOURCES OF INFORMATION Sanborn Maps 1885, 1890, 1894, 1900, 1906, 1914, 1926. Business Directory, 1888-1928.

46. PREPARED BY Becker/Millstein

47. ORGANIZATION Architectu & Art Historical Rese

48. DATE 10/91

49. REVISION DATE(S)

RETURN THIS FORM WHEN COMPLETED TO: OFFICE OF HISTORIC PRESERVATION
P.O. BOX 176
JEFFERSON CITY, MISSOURI 65102

IF ADDITIONAL SPACE IS NEEDED, ATTACH

REED

MISSOURI OFFICE OF HISTORIC PRESERVATION

ARCHITECTURAL/HISTORIC INVENTORY SURVEY FORM

1. NO. F-2
2. COUNTY Vernon
3. LOCATION OF NEGATIVES Main Street Nevada
4. PRESENT LOCAL NAME(S) OR DESIGNATION (S) Vacant
5. OTHER NAME(S)

6. SPECIFIC LEGAL LOCATION
TOWNSHIP _____ RANGE _____ SECTION _____
IF CITY OR TOWN, STREET ADDRESS 214 N. Main St.
7. CITY OR TOWN IF RURAL, VICINITY Nevada
8. DESCRIPTION OF LOCATION

9. COORDINATES UTM
LAT
LONG

10. SITE ( ) STRUCTURE ( )
BUILDING (X) OBJECT ( )

11. ON NATIONAL REGISTER? YES ( ) NO (X)
12. IS IT ELIGIBLE? YES ( ) NO (X)
13. PART OF ESTA. HIST. DISTRICT? YES ( ) NO (X)
14. DISTRICT POTENTIAL? YES (X) NO ( )
15. NAME OF ESTABLISHED DISTRICT

16. THEMATIC CATEGORY architecture
17. DATE (S) OR PERIOD c. 1936
18. STYLE OR DESIGN Multiple entry w/display windows
19. ARCHITECT OR ENGINEER 6 7 3063
20. CONTRACTOR OR BUILDER A W
21. ORIGINAL USE, IF APPARENT commercial
22. PRESENT USE commercial
23. OWNERSHIP PUBLIC ( ) PRIVATE (X)
24. OWNER'S NAME AND ADDRESS IF KNOWN
25. OPEN TO PUBLIC? YES (X) NO ( ) Restricted
26. LOCAL CONTACT PERSON OR ORGANIZATION Main Street Nevada
27. OTHER SURVEYS IN WHICH INCLUDED

28. NO. OF STORIES 1
29. BASEMENT? YES ( ) NO (X)
30. FOUNDATION MATERIAL Not visible
31. WALL CONSTRUCTION frame
32. ROOF TYPE AND MATERIAL flat PR
33. NO. OF BAYS FRONT 3 SIDE
34. WALL TREATMENT Brick
35. PLAN SHAPE rectangular
36. CHANGES (EXPLAIN IN NO. 42) ADDITION ( ) ALTERED (X) MOVED ( )
37. CONDITION INTERIOR unknown EXTERIOR good
38. PRESERVATION UNDERWAY? YES ( ) NO (X)
39. ENDANGERED? BY WHAT? YES (X) NO ( ) modification
40. VISIBLE FROM PUBLIC ROAD? YES (X) NO ( )
41. DISTANCE FROM AND FRONTAGE ON ROAD approx. 10 feet

42. FURTHER DESCRIPTION OF IMPORTANT FEATURES The main facade faces west. original storefront has been modified with plate glass and vertical board; transoms have been infilled with wood. Pressed metal water table original.

PHOTO MUST BE PROVIDED

43. HISTORY AND SIGNIFICANCE This building does not appear on any Sanborn Map dating from 1885-1926. The building was constructed in 1936 and used as a grain and feed store.

44. DESCRIPTION OF ENVIRONMENT AND OUTBUILDINGS This building is located north of the Vernon County Courthouse. To the west, east, north and south are other commercial structures.

45. SOURCES OF INFORMATION Sanborn Maps 1885, 1890, 1894, 1900, 1906, 1914, 1926. City Directories 1900-1946.

46. PREPARED BY Becker/Millstein
47. ORGANIZATION Architectural & Art Historical Research
48. DATE 01/92
49. REVISION DATE (S)

RETURN THIS FORM WHEN COMPLETED TO: OFFICE OF HISTORIC PRESERVATION
P.O. BOX 176
JEFFERSON CITY, MISSOURI 65102

IF ADDITIONAL SPACE IS NEEDED, ATTACH A SEPARATE SHEET TO THIS FORM.

1. NO. 2. COUNTY 4. PRESENT LOCAL NAME (S) OR DESIGNATION (S) 5. OTHER NAME (S) 6. TOWNSHIP RANGE

PLUMBING HEAT

MISSOURI OFFICE OF HISTORIC PRESERVATION
ARCHITECTURAL/HISTORIC INVENTORY SURVEY FORM

1. NO. F-3

2. COUNTY Vernon

3. LOCATION OF NEGATIVES Main Street Nevada

4. PRESENT LOCAL NAME(S) OR DESIGNATION(S) Max Underwood, CPA

5. OTHER NAME(S) H. K. Bascom and Co., Blacksmiths and Wheelrights

6. SPECIFIC LEGAL LOCATION TOWNSHIP _____ RANGE _____ SECTION _____
IF CITY OR TOWN, STREET ADDRESS 216 North Main Street

7. CITY OR TOWN Nevada IF RURAL, VICINITY

8. DESCRIPTION OF LOCATION

9. COORDINATES UTM
LAT
LONG

10. SITE ( ) STRUCTURE ( )
BUILDING (X) OBJECT ( )

11. ON NATIONAL REGISTER ? YES ( ) NO (X)

12. IS IT ELIGIBLE ? YES ( ) NO (X)

13. PART OF ESTAB. HIST. DISTRICT ? YES ( ) NO (X)

14. DISTRICT POTENTIAL ? YES (X) NO ( )

15. NAME OF ESTABLISHED DISTRICT

16. THEMATIC CATEGORY architecture

17. DATE(S) OR PERIOD c. 1887

18. STYLE OR DESIGN

19. ARCHITECT OR ENGINEER A W

20. CONTRACTOR OR BUILDER

21. ORIGINAL USE, IF APPARENT Commercial

22. PRESENT USE Commercial

23. OWNERSHIP PUBLIC ( ) PRIVATE (X)

24. OWNER'S NAME AND ADDRESS IF KNOWN Gerald H. & T. Sue Beisner, R.R. #1 Nevada, MO

25. OPEN TO PUBLIC ? restricted YES (X) NO ( )

26. LOCAL CONTACT PERSON OR ORGANIZATION Main Street Nevada

27. OTHER SURVEYS IN WHICH INCLUDED

N/A

28. NO. OF STORIES 2

29. BASEMENT ? YES (X) NO ( )

30. FOUNDATION MATERIAL Not visible

31. WALL CONSTRUCTION Frame

32. ROOF TYPE AND MATERIAL Flat

33. NO. OF BAYS FRONT 2 SIDE

34. WALL TREATMENT Brick/plaster 3 & 5

35. PLAN SHAPE rect.

36. CHANGES (EXPLAIN IN NO. 42) ADDITION ( ) ALTERED (X) MOVED ( )

37. CONDITION INTERIOR Unknown EXTERIOR Fair

38. PRESERVATION UNDERWAY ? YES ( ) NO (X)

39. ENDANGERED ? BY WHAT ? YES (X) NO ( )

40. VISIBLE FROM PUBLIC ROAD ? YES (X) NO ( )

41. DISTANCE FROM AND FRONTAGE ON ROAD Approx. 10'

42. FURTHER DESCRIPTION OF IMPORTANT FEATURES The main facade faces west. The original storefront has been drastically altered from the original. Entrances and fenestration have been modified and/or totally obscurred.

PHOTO MUST BE PROVIDED

43. HISTORY AND SIGNIFICANCE The building first appears in the 1890 Sanborn Map. The first verifiable occupant was H. K. Bascom and Company, Blacksmiths and Wheelrights.

44. DESCRIPTION OF ENVIRONMENT AND OUTBUILDINGS This building is located to the north of the Vernon County Courthouse Square. To the east, west, north and south are other commercial structures.

45. SOURCES OF INFORMATION Business Directory, 1888, 1890. Sanborn Maps 1885, 1890, 1894, 1900, 1906, 1914, 1926.

46. PREPARED BY Becker/Millstein

47. ORGANIZATION Architect & Art Historical Research

48. DATE 10/91

49. REVISION DATE(S)

RETURN THIS FORM WHEN COMPLETED TO: OFFICE OF HISTORIC PRESERVATION P.O. BOX 176 JEFFERSON CITY, MISSOURI 65102

IF ADDITIONAL SPACE IS NEEDED, ATTACH

PAINTING
MAX UNDERWOOD
216

MISSOURI OFFICE OF HISTORIC PRESERVATION

ARCHITECTURAL/HISTORIC INVENTORY SURVEY FORM

1. NO. F-6
2. COUNTY Vernon
3. LOCATION OF NEGATIVES Main Street Nevada
4. PRESENT LOCAL NAME(S) OR DESIGNATION (S) Spirit and Truth Christian Center
5. OTHER NAME(S) J. L. O'Neal, restaurant Cope Bldg

6. SPECIFIC LEGAL LOCATION TOWNSHIP _____ RANGE _____ SECTION _____
IF CITY OR TOWN, STREET ADDRESS 221 N. Main St.
7. CITY OR TOWN IF RURAL, VICINITY Nevada
8. DESCRIPTION OF LOCATION

9. COORDINATES UTM
LAT
LONG

10. SITE ( ) BUILDING (X) STRUCTURE ( ) OBJECT ( )

11. ON NATIONAL REGISTER? YES ( ) NO (X)
12. IS IT ELIGIBLE? YES ( ) NO (X)
13. PART OF ESTA. HIST. DISTRICT? YES ( ) NO (X)
14. DISTRICT POTENTIAL? YES (X) NO ( )
15. NAME OF ESTABLISHED DISTRICT

16. THEMATIC CATEGORY architecture
17. DATE (S) OR PERIOD 1936
18. STYLE OR DESIGN Single entry
19. ARCHITECT OR ENGINEER
20. CONTRACTOR OR BUILDER R I
21. ORIGINAL USE, IF APPARENT commercial
22. PRESENT USE commercial
23. OWNERSHIP PUBLIC ( ) PRIVATE (X)
24. OWNER'S NAME AND ADDRESS IF KNOWN Norman D. Turner 221 N. Main, Nevada
25. OPEN TO PUBLIC? YES (X) NO ( ) Restricted
26. LOCAL CONTACT PERSON OR ORGANIZATION Main Street Nevada
27. OTHER SURVEYS IN WHICH INCLUDED

28. NO. OF STORIES 1
29. BASEMENT? YES (X) NO ( )
30. FOUNDATION MATERIAL Not visible
31. WALL CONSTRUCTION frame
32. ROOF TYPE AND MATERIAL flat
33. NO. OF BAYS FRONT 2 SIDE
34. WALL TREATMENT Brick
35. PLAN SHAPE rectangular
36. CHANGES (EXPLAIN IN NO. 42) ADDITION ( ) ALTERED (X) MOVED ( )
37. CONDITION INTERIOR unknown EXTERIOR good
38. PRESERVATION UNDERWAY? YES ( ) NO (X)
39. ENDANGERED? BY WHAT? YES ( ) NO (X)
40. VISIBLE FROM PUBLIC ROAD? YES (X) NO ( )
41. DISTANCE FROM AND FRONTAGE ON ROAD approx. 10 feet

42. FURTHER DESCRIPTION OF IMPORTANT FEATURES The main elevation faces east. The recessed corner entrance has been covered with plywood. The original display window opening has been bricked in and small casement type windows have been added. A signature stone with "19 Cope 36" is centrally placed near the roofline. The stepped parapet contains stone coping.

PHOTO MUST BE PROVIDED

43. HISTORY AND SIGNIFICANCE The first verifiable occupant was in 1936, J. L. O'Neal, restaurant. This building does not appear in the 1926 Sanborn Map.

44. DESCRIPTION OF ENVIRONMENT AND OUTBUILDINGS The building is located near the downtown square of Nevada. To the west, north and south are other commercial structures.

45. SOURCES OF INFORMATION Sanborn Map 1926. City Directory 1936.

46. PREPARED BY Becker/Millstein
47. ORGANIZATION Architectural & Art Historical Research
48. DATE 01/92
49. REVISION DATE (S)

RETURN THIS FORM WHEN COMPLETED TO: OFFICE OF HISTORIC PRESERVATION
P.O. BOX 176
JEFFERSON CITY, MISSOURI 65102

IF ADDITIONAL SPACE IS NEEDED, ATTACH A SEPARATE SHEET TO THIS FORM.

1. NO. 2. COUNTY 3. LOCATION OF NEGATIVES 4. PRESENT LOCAL NAME (S) OR DESIGNATION (S) 5. OTHER NAME (S) 6. TOWNSHIP RANGE

SPIRIT
AND
TRUTH
CHRISTIAN CENTER

MISSOURI OFFICE OF HISTORIC PRESERVATION
ARCHITECTURAL/HISTORIC INVENTORY SURVEY FORM

1. NO. F-4
2. COUNTY Vernon
3. LOCATION OF NEGATIVES Main Street Nevada
4. PRESENT LOCAL NAME(S) OR DESIGNATION(S) Wanda Arthur Tax Accounting/Public Defender's Office
5. OTHER NAME(S) K.K. Bascom Company, Carriage Works
6. SPECIFIC LEGAL LOCATION TOWNSHIP _____ RANGE _____ SECTION _____
IF CITY OR TOWN, STREET ADDRESS 222-224 N. Main Street
7. CITY OR TOWN Nevada IF RURAL, VICINITY
8. DESCRIPTION OF LOCATION
9. COORDINATES UTM
LAT
LONG
10. SITE ( ) STRUCTURE ( ) BUILDING (X) OBJECT ( )
11. ON NATIONAL REGISTER? YES ( ) NO (X)
12. IS IT ELIGIBLE? YES (X) NO ( )
13. PART OF ESTAB. HIST. DISTRICT? YES ( ) NO (X)
14. DISTRICT POTENTIAL? YES (X) NO ( )
15. NAME OF ESTABLISHED DISTRICT
16. THEMATIC CATEGORY architecture
17. DATE(S) OR PERIOD c. 1886-1889
18. STYLE OR DESIGN
19. ARCHITECT OR ENGINEER A W
20. CONTRACTOR OR BUILDER
21. ORIGINAL USE, IF APPARENT commercial
22. PRESENT USE commercial
23. OWNERSHIP PUBLIC ( ) PRIVATE ( )
24. OWNER'S NAME AND ADDRESS IF KNOWN A.H.E. Corp., Inc. 225 E. Atlantic, Nevada, MO
25. OPEN TO PUBLIC? YES (X) NO ( ) restricted
26. LOCAL CONTACT PERSON OR ORGANIZATION Main Street Nevada
27. OTHER SURVEYS IN WHICH INCLUDED N/A
28. NO. OF STORIES 1
29. BASEMENT? YES ( ) NO ( ) not visible
30. FOUNDATION MATERIAL not visible
31. WALL CONSTRUCTION frame
32. ROOF TYPE AND MATERIAL flat PR
33. NO. OF BAYS FRONT 4 SIDE
34. WALL TREATMENT brick, wood
35. PLAN SHAPE rect.
36. CHANGES (EXPLAIN IN NO. 42) ADDITION ( ) ALTERED (X) MOVED ( )
37. CONDITION INTERIOR unknown EXTERIOR good
38. PRESERVATION UNDERWAY? YES ( ) NO (X)
39. ENDANGERED? YES (X) BY WHAT? modification NO ( )
40. VISIBLE FROM PUBLIC ROAD? YES (X) NO ( )
41. DISTANCE FROM AND FRONTAGE ON ROAD approx. 10'

42. FURTHER DESCRIPTION OF IMPORTANT FEATURES The main elevation faces west. Original storefront has been drastically altered with the addition of wood paneling, fixed fenestration and new entrance doors. Pent roof canopy with wooden piers is non-original.

PHOTO MUST BE PROVIDED

43. HISTORY AND SIGNIFICANCE This building was built between 1886-1889 as a two-story structure. After 1926, the building was altered when the upper story was removed. The first verifiable occupant was K.K. Bascom, Carriage Works.

44. DESCRIPTION OF ENVIRONMENT AND OUTBUILDINGS Located to the north of the Vernon County Courthouse. To the east, west and south are other commercial buildings. To the north is a church.

45. SOURCES OF INFORMATION City Directory, 1888
Sanborn Maps, 1885, 1890, 1894, 1900, 1906, 1914, 1926

46. PREPARED BY Becker/Millstein
47. ORGANIZATION Architectural & Art Historical Research
48. DATE 01/92
49. REVISION DATE(S)

RETURN THIS FORM WHEN COMPLETED TO: OFFICE OF HISTORIC PRESERVATION P.O. BOX 176 JEFFERSON CITY, MISSOURI 65102

* ADDITIONAL SPACE IS NEEDED, ATTACH

MISSOURI OFFICE OF HISTORIC PRESERVATION

ARCHITECTURAL/HISTORIC INVENTORY SURVEY FORM

1. NO. F-7
2. COUNTY Vernon
3. LOCATION OF NEGATIVES Main Street Nevada
4. PRESENT LOCAL NAME(S) OR DESIGNATION (S) American Eagle Insurance Agency
5. OTHER NAME(S) J. H. Wood, Shoe Repair

6. SPECIFIC LEGAL LOCATION TOWNSHIP _____ RANGE _____ SECTION _____
IF CITY OR TOWN, STREET ADDRESS 227 N. Main St.
7. CITY OR TOWN IF RURAL, VICINITY Nevada
8. DESCRIPTION OF LOCATION

9. COORDINATES UTM
LAT
LONG

10. SITE ( ) BUILDING (X) STRUCTURE ( ) OBJECT ( )
11. ON NATIONAL REGISTER? YES ( ) NO (X)
12. IS IT ELIGIBLE? YES ( ) NO (X)
13. PART OF ESTA. HIST. DISTRICT? YES ( ) NO (X)
14. DISTRICT POTENTIAL? YES (X) NO ( )
15. NAME OF ESTABLISHED DISTRICT

16. THEMATIC CATEGORY architecture
17. DATE (S) OR PERIOD c. 1930-1936
18. STYLE OR DESIGN
19. ARCHITECT OR ENGINEER
20. CONTRACTOR OR BUILDER
21. ORIGINAL USE, IF APPARENT commercial
22. PRESENT USE commercial
23. OWNERSHIP PUBLIC ( ) PRIVATE (X)
24. OWNER'S NAME AND ADDRESS IF KNOWN
Danny G. Conn, Sr. Trust
1631 N. Ash, Nevada
25. OPEN TO PUBLIC? YES (X) NO ( )
Restricted
26. LOCAL CONTACT PERSON OR ORGANIZATION Main Street Nevada
27. OTHER SURVEYS IN WHICH INCLUDED
N/A

28. NO. OF STORIES 1
29. BASEMENT? YES ( ) NO ( )
30. FOUNDATION MATERIAL concrete
31. WALL CONSTRUCTION frame
32. ROOF TYPE AND MATERIAL flat
33. NO. OF BAYS FRONT 2 SIDE 3
34. WALL TREATMENT Buff Brick
35. PLAN SHAPE rectangular
36. CHANGES (EXPLAIN IN NO. 42) ADDITION ( ) ALTERED (X) MOVED ( )
37. CONDITION INTERIOR unknown EXTERIOR good
38. PRESERVATION UNDERWAY? YES ( ) NO (X)
39. ENDANGERED? BY WHAT? YES ( ) NO (X)
40. VISIBLE FROM PUBLIC ROAD? YES (X) NO ( )
41. DISTANCE FROM AND FRONTAGE ON ROAD approx. 10 feet

42. FURTHER DESCRIPTION OF IMPORTANT FEATURES The main elevation faces east. Storefront facade features a single entry with sidelight and a plateglass window with brick sill. Entry and window feature brick headers. Secondary fenestation is also fixed single pane with brick sills.

PHOTO MUST BE PROVIDED

43. HISTORY AND SIGNIFICANCE This building does not appear on those Sanborn Maps dating from 1885-1926. A City Directory from 1937 lists the occupant as J. H. Wood, Shoe Repair.

44. DESCRIPTION OF ENVIRONMENT AND OUTBUILDINGS Located to the northwest of the Vernon County Courthouse. To the south, east and west are other commercial structures. To the north is the Bushwhacker Museum

45. SOURCES OF INFORMATION Sanborn Maps, 1885, 1890, 1894, 1900, 1906, 1914, 1926. City Directories 1923-24, 1928, 1936.

46. PREPARED BY Becker/Millstein
47. ORGANIZATION Architectural & Art Historical Research
48. DATE 01/92
49. REVISION DATE (S)

RETURN THIS FORM WHEN COMPLETED TO: OFFICE OF HISTORIC PRESERVATION
P.O. BOX 176
JEFFERSON CITY, MISSOURI 65102

IF ADDITIONAL SPACE IS NEEDED, ATTACH A SEPARATE SHEET TO THIS FORM.

1. NO. 2. COUNTY 4. PRESENT LOCAL NAME (S) OR DESIGNATION (S) 5. OTHER NAME (S) 6. TOWNSHIP RANGE

American Eagle
227
IRA ALTERNATIVE
TAX DEFERRED

MISSOURI OFFICE OF HISTORIC PRESERVATION

ARCHITECTURAL/HISTORIC INVENTORY SURVEY FORM

1. NO. B-18-20

2. COUNTY Vernon

3. LOCATION OF NEGATIVES Main Street Nevada

4. PRESENT LOCAL NAME(S) OR DESIGNATION (S) Allstate Insurance/Gun and Pawn/Kirk Office Machines/ Ronald B. Marquardt Insurance

5. OTHER NAME(S) J.H. Kaylor and Company, Pianos and Organs (109 S. Main); Nevada Drilling (115 S. Main); J.B. Harris, Insurance (111 S. Main)

6. SPECIFIC LEGAL LOCATION TOWNSHIP _____ RANGE _____ SECTION _____

IF CITY OR TOWN, STREET ADDRESS 109-115 S. Main St.

7. CITY OR TOWN IF RURAL, VICINITY Nevada

8. DESCRIPTION OF LOCATION

9. COORDINATES UTM
LAT
LONG

10. SITE ( ) BUILDING (X) STRUCTURE ( ) OBJECT ( )

11. ON NATIONAL REGISTER?	YES ( ) NO (X)	12. IS IT ELIGIBLE?	YES ( ) NO (X)
13. PART OF ESTA. HIST. DISTRICT?	YES ( ) NO (X)	14. DISTRICT POTENTIAL?	YES (X) NO ( )

15. NAME OF ESTABLISHED DISTRICT

16. THEMATIC CATEGORY architecture

17. DATE (S) OR PERIOD c. 1890; 1900-1905; ?

18. STYLE OR DESIGN 07 Multiple entry/display window

19. ARCHITECT OR ENGINEER 30

20. CONTRACTOR OR BUILDER

21. ORIGINAL USE, IF APPARENT commercial 02E 01B

22. PRESENT USE commercial

23. OWNERSHIP PUBLIC ( ) PRIVATE (X)

24. OWNER'S NAME AND ADDRESS IF KNOWN Mary Cole Adams ETAL, c/o J. Lee Guthrie, 101 1/2 W. Cherry, Nevada

25. OPEN TO PUBLIC? YES (X) NO ( ) Restricted

26. LOCAL CONTACT PERSON OR ORGANIZATION Main Street Nevada

27. OTHER SURVEYS IN WHICH INCLUDED

28. NO. OF STORIES 2

29. BASEMENT? YES (X) NO ( )

30. FOUNDATION MATERIAL Not visible

31. WALL CONSTRUCTION frame

32. ROOF TYPE AND MATERIAL flat PR

33. NO. OF BAYS FRONT 4 SIDE

34. WALL TREATMENT Brick 99

35. PLAN SHAPE rectangular

36. CHANGES (EXPLAIN IN NO. 42) ADDITION ( ) ALTERED (X) MOVED ( )

37. CONDITION INTERIOR unknown EXTERIOR poor

38. PRESERVATION UNDERWAY? YES ( ) NO (X)

39. ENDANGERED? BY WHAT? YES (X) NO ( ) fire damage

40. VISIBLE FROM PUBLIC ROAD? YES (X) NO ( )

41. DISTANCE FROM AND FRONTAGE ON ROAD approx. 10 feet

42. FURTHER DESCRIPTION OF IMPORTANT FEATURES The main elevation faces west. Original storefront has been altered with plate glass windows, and aluminum doors. Transoms have been infilled and/or obscured with corrugated metal. Brick piers separate bays. Upper-story fenestration features ribboned, double-hung, sash-type fenestration with brick headers and brick banding. Far north bay features curved storefront entry.

PHOTO MUST BE PROVIDED

43. HISTORY AND SIGNIFICANCE From researching Sanborn Maps, it appears that the two north bays of this building were constructed c. 1890. Between 1900-1906, the two south bays were constructed. It is not known when the new brick and storefronts were added. The first verifiable occupants are J.H. Kaylor and Company, Pianos and Organs (109 S. Main); Nevada Drilling (115 S. Main); J.B. Harris, Insurance (111 S. Main).

44. DESCRIPTION OF ENVIRONMENT AND OUTBUILDINGS This building is located to the south of the Vernon County Courthouse. To the north, south, east and west are other commercial structures.

45. SOURCES OF INFORMATION Sanborn Maps 1885, 1890, 1894, 1900, 1906, 1914, 1926. City Directories 1905, 1913.

46. PREPARED BY Becker/Millstein

47. ORGANIZATION Architectural & Art Historical Research

48. DATE 01/92

49. REVISION DATE (S)

RETURN THIS FORM WHEN COMPLETED TO: OFFICE OF HISTORIC PRESERVATION
P.O. BOX 176
JEFFERSON CITY, MISSOURI 65102

IF ADDITIONAL SPACE IS NEEDED, ATTACH A SEPARATE SHEET TO THIS FORM.

1. NO. | 2. COUNTY | 4. PRESENT LOCAL NAME (S) OR DESIGNATION (S) | 5. OTHER NAME (S) | 6. TOWNSHIP | RANGE

COLE
Gun & Pawn
KIRK
PAWN
KIRK OFFICE

Allstate
Gu
OPEN

COLE
Gun & Pawn
KIRK
PAWN
STORE
KIRK OFFICE

MISSOURI OFFICE OF HISTORIC PRESERVATION

ARCHITECTURAL/HISTORIC INVENTORY SURVEY FORM

1. NO. B-20A

2. COUNTY Vernon

3. LOCATION OF NEGATIVES Main Street Nevada

4. PRESENT LOCAL NAME(S) OR DESIGNATION (S) Vacant

5. OTHER NAME(S) Turpin Furniture Company

6. SPECIFIC LEGAL LOCATION
TOWNSHIP _____ RANGE _____ SECTION _____
IF CITY OR TOWN, STREET ADDRESS
117 S. Main St.

7. CITY OR TOWN IF RURAL, VICINITY Nevada

8. DESCRIPTION OF LOCATION

9. COORDINATES UTM
LAT
LONG

10. SITE ( ) STRUCTURE ( )
BUILDING (X) OBJECT ( )

11. ON NATIONAL REGISTER? YES ( ) NO (X)

12. IS IT ELIGIBLE? YES ( ) NO (X)

13. PART OF ESTA. HIST. DISTRICT? YES ( ) NO (X)

14. DISTRICT POTENTIAL? YES (X) NO ( )

15. NAME OF ESTABLISHED DISTRICT

16. THEMATIC CATEGORY architecture

17. DATE (S) OR PERIOD c. 1901-1905

18. STYLE OR DESIGN 69

19. ARCHITECT OR ENGINEER

20. CONTRACTOR OR BUILDER

21. ORIGINAL USE, IF APPARENT commercial 02E

22. PRESENT USE commercial

23. OWNERSHIP PUBLIC ( ) PRIVATE (X)

24. OWNER'S NAME AND ADDRESS IF KNOWN
Cole family, c/o Ed Carter, Haggans Real Estate, 131 E. Walnut, Nevada

25. OPEN TO PUBLIC? YES (X) NO ( )
Restricted

26. LOCAL CONTACT PERSON OR ORGANIZATION Main Street Nevada

27. OTHER SURVEYS IN WHICH INCLUDED
N/A

28. NO. OF STORIES 2

29. BASEMENT? YES (X) NO ( )

30. FOUNDATION MATERIAL Not visible

31. WALL CONSTRUCTION frame

32. ROOF TYPE AND MATERIAL flat

33. NO. OF BAYS FRONT 2 SIDE

34. WALL TREATMENT Brick

35. PLAN SHAPE rectangular

36. CHANGES (EXPLAIN IN NO. 42) ADDITION ( ) ALTERED (X) MOVED ( )

37. CONDITION INTERIOR unknown EXTERIOR good

38. PRESERVATION UNDERWAY? YES ( ) NO (X)

39. ENDANGERED? BY WHAT? YES ( ) NO (X)

40. VISIBLE FROM PUBLIC ROAD? YES (X) NO ( )

41. DISTANCE FROM AND FRONTAGE ON ROAD approx. 10 feet

42. FURTHER DESCRIPTION OF IMPORTANT FEATURES The main elevation faces west. Original storefront has been modified with the addition of an overhead door. Off-centered entry. Fenestration is recessed double-hung, sash-type with stone lintels and sills. Other features include corbeling at the roofline and a single brick pier with a corbeled base.

PHOTO MUST BE PROVIDED

43. HISTORY AND SIGNIFICANCE This building first appears on a 1906 Sanborn Map. The first verifiable resident was Turpin Furniture Company, 1913. In 1906, there was a Cabinet Shop located at this address; occupant's name unknown.

44. DESCRIPTION OF ENVIRONMENT AND OUTBUILDINGS This building is located to the south of the Vernon County Courthouse. To the north, south, east and west are other commercial buildings.

45. SOURCES OF INFORMATION Sanborn Maps 1890, 1894, 1900, 1906.
City Directory 1905, 1913.

46. PREPARED BY Becker/Millstein

47. ORGANIZATION Architectural & Art Historical Research

48. DATE 01/92

49. REVISION DATE (S)

RETURN THIS FORM WHEN COMPLETED TO: OFFICE OF HISTORIC PRESERVATION
P.O. BOX 176
JEFFERSON CITY, MISSOURI 65102

IF ADDITIONAL SPACE IS NEEDED, ATTACH A SEPARATE SHEET TO THIS FORM.

1. NO. | 2. COUNTY | 4. PRESENT LOCAL NAME (S) OR DESIGNATION (S) | 5. OTHER NAME (S) | 6. TOWNSHIP | RANGE

NO
PARKING
TO
1:00 AM

MISSOURI OFFICE OF HISTORIC PRESERVATION
ARCHITECTURAL/HISTORIC INVENTORY SURVEY FORM

1. NO. H-24A
2. COUNTY Vernon
3. LOCATION OF NEGATIVES Main Street Nevada
4. PRESENT LOCAL NAME(S) OR DESIGNATION(S) Dr. Robert A. Bondi/Vacant
5. OTHER NAME(S) Henry C. Smith, Boots and Shoes (119 S. Main) Clinton McEntire, Printer (121 S. Main)
6. SPECIFIC LEGAL LOCATION TOWNSHIP _____ RANGE _____ SECTION _____
IF CITY OR TOWN, STREET ADDRESS 119-121 S. Main Street
7. CITY OR TOWN IF RURAL, VICINITY Nevada
8. DESCRIPTION OF LOCATION
9. COORDINATES UTM LAT LONG
10. SITE ( ) STRUCTURE ( ) BUILDING (X) OBJECT ( )
11. ON NATIONAL REGISTER? YES ( ) NO (X)
12. IS IT ELIGIBLE? YES ( ) NO (X)
13. PART OF ESTAB. HIST. DISTRICT? YES ( ) NO (X)
14. DISTRICT POTENTIAL? YES (X) NO ( )
15. NAME OF ESTABLISHED DISTRICT
16. THEMATIC CATEGORY architecture
17. DATE(S) OR PERIOD c. 1890; 1914; 1946
18. STYLE OR DESIGN multiple entrances w/ display windows 67 30
19. ARCHITECT OR ENGINEER
20. CONTRACTOR OR BUILDER
21. ORIGINAL USE, IF APPARENT commercial
22. PRESENT USE commercial
23. OWNERSHIP PUBLIC ( ) PRIVATE (X)
24. OWNER'S NAME AND ADDRESS IF KNOWN Conglomerate Enterprises, Inc. 2500 E. Austin, Nevada, MO
25. OPEN TO PUBLIC? YES (X) NO ( ) restricted
26. LOCAL CONTACT PERSON OR ORGANIZATION Main Street Nevada
27. OTHER SURVEYS IN WHICH INCLUDED N/A
28. NO. OF STORIES 2
29. BASEMENT? YES ( ) NO ( )
30. FOUNDATION MATERIAL concrete
31. WALL CONSTRUCTION frame
32. ROOF TYPE AND MATERIAL flat
33. NO. OF BAYS FRONT 3 SIDE
34. WALL TREATMENT brick
35. PLAN SHAPE rect.
36. CHANGES (EXPLAIN IN NO. 43) ADDITION ( ) ALTERED (X) MOVED ( )
37. CONDITION INTERIOR unknown EXTERIOR good
38. PRESERVATION UNDERWAY? YES ( ) NO (X)
39. ENDANGERED? BY WHAT? YES (X) NO ( ) modification
40. VISIBLE FROM PUBLIC ROAD? YES (X) NO ( )
41. DISTANCE FROM AND FRONTAGE ON ROAD approx. 10'

42. FURTHER DESCRIPTION OF IMPORTANT FEATURES The main elevation faces west. Original storefront has been modified where transoms have been obscured with wood paneling. Metal canopy is non-original. Brick banding throughout main elevation. Upper-story fenestration is double-hung sash-type, one-over-one in two groups of four. Entire storefront elevation has been refaced.

PHOTO MUST BE PROVIDED

43. HISTORY AND SIGNIFICANCE This building first appears in an 1890 Sanborn Map as a stone structure. In 1914, this same building is shown with a brick veneer. The first verifiable occupant was Clinton McEntire, Printer (121 S. Main, 1900) and Henry C. Smith, Boots and Shoes, (119 S. Main, 1900).

44. DESCRIPTION OF ENVIRONMENT AND OUTBUILDINGS This building is located to the south of the Vernon County Courthouse. To the north, south, east and west are other commercial buildings.

45. SOURCES OF INFORMATION City Directory, 1900-01. Sanborn Maps, 1885, 1890, 1894, 1900

46. PREPARED BY Becker/Millstein
47. ORGANIZATION Architectural & Art Historical Research
48. DATE 01/92
49. REVISION DATE(S)

RETURN THIS FORM WHEN COMPLETED TO: OFFICE OF HISTORIC PRESERVATION P.O. BOX 176 JEFFERSON CITY, MISSOURI 65102

* ADDITIONAL SPACE IS NEEDED, ATTACH

1. NO. 2. COUNTY 3. PRESENT LOCAL NAME(S) OR DESIGNATION(S) 4. OTHER NAME(S) 5. TOWNSHIP 6. RANGE

REAL
ESTATE
CURTIS & SONS REALTY

MISSOURI OFFICE OF HISTORIC PRESERVATION

ARCHITECTURAL/HISTORIC INVENTORY SURVEY FORM

1. NO. C-3

2. COUNTY Vernon

3. LOCATION OF NEGATIVES Main Street Nevada

4. PRESENT LOCAL NAME(S) OR DESIGNATION (S) Nevada Insurance Agency, Inc.

5. OTHER NAME(S) Dr. M. Y. Schaffer, Veterinary Surgeon

6. SPECIFIC LEGAL LOCATION TOWNSHIP _____ RANGE _____ SECTION _____

IF CITY OR TOWN, STREET ADDRESS 123 S. Main Street

7. CITY OR TOWN IF RURAL, VICINITY Nevada

8. DESCRIPTION OF LOCATION

9. COORDINATES LAT LONG UTM

10. SITE ( ) BUILDING (X) STRUCTURE ( ) OBJECT ( )

11. ON NATIONAL REGISTER?	YES ( ) NO (X)	**12. IS IT ELIGIBLE?**	YES ( ) NO (X)
13. PART OF ESTA. HIST. DISTRICT?	YES ( ) NO (X)	**14. DISTRICT POTENTIAL?**	YES (X) NO ( )

15. NAME OF ESTABLISHED DISTRICT

16. THEMATIC CATEGORY architecture

17. DATE (S) OR PERIOD c. 1898

18. STYLE OR DESIGN Single entry w/display windows

19. ARCHITECT OR ENGINEER

20. CONTRACTOR OR BUILDER AW

21. ORIGINAL USE, IF APPARENT commercial

22. PRESENT USE commercial

23. OWNERSHIP PUBLIC ( ) PRIVATE (X)

24. OWNER'S NAME AND ADDRESS IF KNOWN
Nevada Insurance Agency
129 S. Main, Nevada

25. OPEN TO PUBLIC? YES (X) NO ( )
Restricted

26. LOCAL CONTACT PERSON OR ORGANIZATION Main Street Nevada

27. OTHER SURVEYS IN WHICH INCLUDED
N/A

28. NO. OF STORIES 2

29. BASEMENT? YES (X) NO ( )

30. FOUNDATION MATERIAL Not visible

31. WALL CONSTRUCTION frame

32. ROOF TYPE AND MATERIAL flat

33. NO. OF BAYS FRONT 1 SIDE

34. WALL TREATMENT Permastone 99

35. PLAN SHAPE rectangular

36. CHANGES (EXPLAIN IN NO. 42) ADDITION ( ) ALTERED (X) MOVED ( )

37. CONDITION INTERIOR unknown EXTERIOR good

38. PRESERVATION UNDERWAY? YES ( ) NO (X)

39. ENDANGERED? BY WHAT? YES (X) NO ( )
modification

40. VISIBLE FROM PUBLIC ROAD? YES (X) NO ( )

41. DISTANCE FROM AND FRONTAGE ON ROAD
approx. 10 feet

42. FURTHER DESCRIPTION OF IMPORTANT FEATURES The main elevation faces west. Original storefront elevation has been refaced with permastone. Storefront plateglass windows and entrance are non-original. Canopy is non-original.

PHOTO MUST BE PROVIDED

43. HISTORY AND SIGNIFICANCE This building was, in all probability, constructed as a frame building and cladded in corrugated iron (see Sanborn Map, 1900) c. 1907-1913. This building was later veneered with brick. The first verifiable occupant was Dr. M. Y. Schaffer, veterinary surgeon (1898).

44. DESCRIPTION OF ENVIRONMENT AND OUTBUILDINGS This building is located to the south of the Vernon County Courthouse. To the north, south, east and west are other commercial structures.

45. SOURCES OF INFORMATION Sanborn Maps 1885, 1890, 1894, 1900, 1906, 1914, 1926. Business Directory 1898, 1900.

46. PREPARED BY Becker/Millstein

47. ORGANIZATION Architectural & Art Historical Research

48. DATE 01/92

49. REVISION DATE (S)

RETURN THIS FORM WHEN COMPLETED TO: OFFICE OF HISTORIC PRESERVATION
P.O. BOX 176
JEFFERSON CITY, MISSOURI 65102

IF ADDITIONAL SPACE IS NEEDED, ATTACH A SEPARATE SHEET TO THIS FORM.

1. NO. | 2. COUNTY | 4. PRESENT LOCAL NAME (S) OR DESIGNATION (S) | 5. OTHER NAME (S) | 6. TOWNSHIP | RANGE

Nevada Insurance Agency
NEVADA INSURANCE AGENCY
TRUCK INSURANCE
AUTO
HOME
FARM
BUSINESS
LIFE
HEALTH
SR 22 FILINGS
667-6444
For Lease
Curtis & Sons
661-7868

MISSOURI OFFICE OF HISTORIC PRESERVATION

ARCHITECTURAL/HISTORIC INVENTORY SURVEY FORM

1. NO. C-4

2. COUNTY Vernon

3. LOCATION OF NEGATIVES Main Street Nevada

4. PRESENT LOCAL NAME(S) OR DESIGNATION (S) Vacant

5. OTHER NAME(S) The Nevada Soap Company

6. SPECIFIC LEGAL LOCATION
TOWNSHIP _____ RANGE _____ SECTION _____
IF CITY OR TOWN, STREET ADDRESS 125 S. Main St.

7. CITY OR TOWN IF RURAL, VICINITY Nevada

8. DESCRIPTION OF LOCATION

9. COORDINATES UTM
LAT
LONG

10. SITE ( ) BUILDING (X) STRUCTURE ( ) OBJECT ( )

11. ON NATIONAL REGISTER? YES ( ) NO (X)

12. IS IT ELIGIBLE? YES (X) NO ( )

13. PART OF ESTA. HIST. DISTRICT? YES ( ) NO (X)

14. DISTRICT POTENTIAL? YES (X) NO ( )

15. NAME OF ESTABLISHED DISTRICT

16. THEMATIC CATEGORY architecture

17. DATE (S) OR PERIOD c. 1898

18. STYLE OR DESIGN Single entry w/display windows

19. ARCHITECT OR ENGINEER 64

20. CONTRACTOR OR BUILDER AW

21. ORIGINAL USE, IF APPARENT commercial

22. PRESENT USE commercial

23. OWNERSHIP PUBLIC ( ) PRIVATE (X)

24. OWNER'S NAME AND ADDRESS IF KNOWN
Nevada Insurance Agency
129 S. Main, Nevada

25. OPEN TO PUBLIC? YES (X) NO ( )
Restricted

26. LOCAL CONTACT PERSON OR ORGANIZATION Main Street Nevada

27. OTHER SURVEYS IN WHICH INCLUDED
N/A

28. NO. OF STORIES 2

29. BASEMENT? YES (X) NO ( )

30. FOUNDATION MATERIAL Not visible

31. WALL CONSTRUCTION frame

32. ROOF TYPE AND MATERIAL flat

33. NO. OF BAYS FRONT 1 SIDE

34. WALL TREATMENT Brick/Glass

35. PLAN SHAPE rectangular

36. CHANGES (EXPLAIN IN NO. 42) ADDITION ( ) ALTERED (X) MOVED ( )

37. CONDITION INTERIOR unknown EXTERIOR good

38. PRESERVATION UNDERWAY? YES ( ) NO (X)

39. ENDANGERED? BY WHAT? YES ( ) NO (X)

40. VISIBLE FROM PUBLIC ROAD? YES (X) NO ( )

41. DISTANCE FROM AND FRONTAGE ON ROAD approx. 10 feet

42. FURTHER DESCRIPTION OF IMPORTANT FEATURES The main elevation faces west. Original storefront facade has been refaced. Plateglass fenestration and entry are non-original. Transom has been obscured with corrugated sheet metal. Cast-iron lintel above transom unit is extant.

PHOTO MUST BE PROVIDED

43. HISTORY AND SIGNIFICANCE This building first appears in a 1900 Sanborn Map. The first verifiable occupant was the Nevada Soap Company (1900).

44. DESCRIPTION OF ENVIRONMENT AND OUTBUILDINGS This building is located south of the Vernon County Courthouse. To the north, south, east and west are other commercial structures.

45. SOURCES OF INFORMATION Sanborn Maps. 1885, 1890, 1894, 1900, 1906, 1914, 1926. City Directories 1898, 1900-01.

46. PREPARED BY Becker/Millstein

47. ORGANIZATION Architectural & Art Historical Research

48. DATE 01/92

49. REVISION DATE (S)

RETURN THIS FORM WHEN COMPLETED TO: OFFICE OF HISTORIC PRESERVATION
P.O. BOX 176
JEFFERSON CITY, MISSOURI 65102

IF ADDITIONAL SPACE IS NEEDED, ATTACH A SEPARATE SHEET TO THIS FORM.

1. NO. 2. COUNTY 4. PRESENT LOCAL NAME (S) OR DESIGNATION (S) 5. OTHER NAME (S) 6. TOWNSHIP RANGE

Nevada Insurance Agency
NEVADA INSURANCE AGENCY
TRUCK INSURANCE
AUTO
HOME
FARM
BUSINESS
LIFE
HEALTH
SR 22 FILINGS
667-6444

MISSOURI OFFICE OF HISTORIC PRESERVATION

ARCHITECTURAL/HISTORIC INVENTORY SURVEY FORM

1. NO. C-5

2. COUNTY Vernon

3. LOCATION OF NEGATIVES Main Street Nevada

4. PRESENT LOCAL NAME(S) OR DESIGNATION(S) Nevada Insurance Agency

5. OTHER NAME(S) P. F. Brophy, Monuments

6. SPECIFIC LEGAL LOCATION TOWNSHIP _____ RANGE _____ SECTION _____
IF CITY OR TOWN, STREET ADDRESS 129 South Main Street

7. CITY OR TOWN Nevada IF RURAL, VICINITY

8. DESCRIPTION OF LOCATION

9. COORDINATES UTM
LAT
LONG

10. SITE ( ) STRUCTURE ( )
BUILDING (X) OBJECT ( )

11. ON NATIONAL REGISTER ? YES ( ) NO (X)

12. IS IT ELIGIBLE ? YES (X) NO ( )

13. PART OF ESTAB. HIST. DISTRICT ? YES ( ) NO (X)

14. DISTRICT POTENTIAL ? YES (X) NO ( )

15. NAME OF ESTABLISHED DISTRICT

16. THEMATIC CATEGORY architecture

17. DATE(S) OR PERIOD 1913

18. STYLE OR DESIGN 64 Single entry w/display windows

19. ARCHITECT OR ENGINEER ~~J~~ 90

20. CONTRACTOR OR BUILDER AW

21. ORIGINAL USE, IF APPARENT Commercial

22. PRESENT USE Commercial

23. OWNERSHIP PUBLIC ( ) PRIVATE (X)

24. OWNER'S NAME AND ADDRESS IF KNOWN Nevada Insurance, Inc.
129 S. Main
Nevada, MO

25. OPEN TO PUBLIC ? YES (X) NO ( )
restricted

26. LOCAL CONTACT PERSON OR ORGANIZATION Main Street Nevada

27. OTHER SURVEYS IN WHICH INCLUDED
N/A

28. NO. OF STORIES 2

29. BASEMENT ? YES (X) NO ( )

30. FOUNDATION MATERIAL Not visible

31. WALL CONSTRUCTION Frame

32. ROOF TYPE AND MATERIAL Flat PR

33. NO. OF BAYS FRONT 4 SIDE

34. WALL TREATMENT Brick / stone

35. PLAN SHAPE rect.

36. CHANGES (EXPLAIN IN NO. 42) ADDITION ( ) ALTERED (X) MOVED ( )

37. CONDITION
INTERIOR _____
EXTERIOR Good

38. PRESERVATION UNDERWAY ? YES ( ) NO (X)

39. ENDANGERED ? BY WHAT ? YES ( ) NO (X)

40. VISIBLE FROM PUBLIC ROAD ? YES (X) NO ( )

41. DISTANCE FROM AND FRONTAGE ON ROAD Approx. 10'

42. FURTHER DESCRIPTION OF IMPORTANT FEATURES The main facade faces west. The storefront level has been substantially altered including an aluminum frame door, plate glass display windows, metal canopy and transoms covered. Fenestration consists of one-over-one light double hung sash windows with stone sills and lintels. A geometric motif of stone and brick provide a decorative pattern above the windows. An inscription stone that reads 1913 is centrally placed in the pattern.

PHOTO MUST BE PROVIDED

43. HISTORY AND SIGNIFICANCE P. F. Brophy Marble & Granite Works, was the first verifiable occupant in 1913.

44. DESCRIPTION OF ENVIRONMENT AND OUTBUILDINGS This building is situated near the northeast corner of Main and Austin Streets. To the north and east are other commercial structures.

45. SOURCES OF INFORMATION City Directory, 1913. Sanborn Maps 1906, 1914.

46. PREPARED BY Becker/Millstein

47. ORGANIZATION Architectu & Art Historical Resea

48. DATE 10/91

49. REVISION DATE(S)

RETURN THIS FORM WHEN COMPLETED TO: OFFICE OF HISTORIC PRESERVATION
P.O. BOX 176
JEFFERSON CITY, MISSOURI 65102

IF ADDITIONAL SPACE IS NEEDED, ATTACH

NEVADA
Insurance
AGENCY, Inc.

MISSOURI OFFICE OF HISTORIC PRESERVATION

ARCHITECTURAL/HISTORIC INVENTORY SURVEY FORM

1. NO. B-17

2. COUNTY Vernon

3. LOCATION OF NEGATIVES Main Street Nevada

4. PRESENT LOCAL NAME(S) OR DESIGNATION(S) Fox Theater Star Theater

5. OTHER NAME(S) Cockrell and Winston Livery; N. L. Winston Livery

6. SPECIFIC LEGAL LOCATION TOWNSHIP____ RANGE____ SECTION____
IF CITY OR TOWN, STREET ADDRESS 110 S. Main Street

7. CITY OR TOWN Nevada IF RURAL, VICINITY

8. DESCRIPTION OF LOCATION

9. COORDINATES UTM
LAT
LONG

10. SITE ( ) STRUCTURE ( )
BUILDING (X) OBJECT ( )

11. ON NATIONAL REGISTER? YES ( ) NO (X)

12. IS IT ELIGIBLE? YES ( ) NO (X)

13. PART OF ESTAB. HIST. DISTRICT? YES ( ) NO (X)

14. DISTRICT POTENTIAL? YES (X) NO ( )

15. NAME OF ESTABLISHED DISTRICT

16. THEMATIC CATEGORY architecture

17. DATE(S) OR PERIOD c. 1889; 1917, 1955 (remodel)

18. STYLE OR DESIGN

19. ARCHITECT OR ENGINEER

20. CONTRACTOR OR BUILDER A-W

21. ORIGINAL USE, IF APPARENT Commercial (livery) 08A

22. PRESENT USE Commercial (theater)

23. OWNERSHIP PUBLIC ( ) PRIVATE (X)

24. OWNER'S NAME AND ADDRESS IF KNOWN Nevada Multi-Cinema
110 S. Main
Nevada, MO

25. OPEN TO PUBLIC? YES (X) NO ( )
restricted

26. LOCAL CONTACT PERSON OR ORGANIZATION Main Street Nevada

27. OTHER SURVEYS IN WHICH INCLUDED

N/A

28. NO. OF STORIES 2

29. BASEMENT? YES (X) NO ( )

30. FOUNDATION MATERIAL Not visible

31. WALL CONSTRUCTION Frame

32. ROOF TYPE AND MATERIAL Flat

33. NO. OF BAYS FRONT 1 SIDE

34. WALL TREATMENT Brick veneer/alum. sheathin

35. PLAN SHAPE rect.

36. CHANGES (EXPLAIN IN NO. 42) ADDITION ( ) ALTERED (X) MOVED ( )

37. CONDITION INTERIOR____ EXTERIOR good

38. PRESERVATION UNDERWAY? YES ( ) NO (X)

39. ENDANGERED? BY WHAT? YES ( ) NO (X)

40. VISIBLE FROM PUBLIC ROAD? YES (X) NO ( )

41. DISTANCE FROM AND FRONTAGE ON ROAD Approx. 10'

42. FURTHER DESCRIPTION OF IMPORTANT FEATURES The main facade faces east. It has been substantially altered with aluminum frame doors, brick veneer, aluminum awning and aluminum sheathing.

PHOTO MUST BE PROVIDED

43. HISTORY AND SIGNIFICANCE The building was originally used as a livery. The first verifiable occupant was Cockrell & Winston Livery Stables (1890). In 1917 the building was remodeled into the "Star" Theater by J. E. Haggard, owner. At that time an additional story of 28 inches was added. In 1955 the name of the theater was changed to "The Fox".

44. DESCRIPTION OF ENVIRONMENT AND OUTBUILDINGS The building is half a block from the downtown square of Nevada. To the north, east and west are other commercial structures, and to the south is a vacant lot.

45. SOURCES OF INFORMATION Western Contractor, April 4, 1917, p. 21. The Vernon County Centennial, 1855-1955, p. 67. City Directory, 1890.

46. PREPARED BY Becker/Millstein

47. ORGANIZATION Architectu & Art Historical Resea

48. DATE 10/91

49. REVISION DATE(S)

RETURN THIS FORM WHEN COMPLETED TO: OFFICE OF HISTORIC PRESERVATION
P.O. BOX 176
JEFFERSON CITY, MISSOURI 65102

IF ADDITIONAL SPACE IS NEEDED, ATTACH

FOX
FOX
EV81515

MISSOURI OFFICE OF HISTORIC PRESERVATION

ARCHITECTURAL/HISTORIC INVENTORY SURVEY FORM

1. NO. B-16

2. COUNTY Vernon

3. LOCATION OF NEGATIVES Main Street Nevada

4. PRESENT LOCAL NAME(S) OR DESIGNATION(S) Boatmen's Bank

5. OTHER NAME(S) Thorton National Bank

6. SPECIFIC LEGAL LOCATION TOWNSHIP_____ RANGE_____ SECTION_____
IF CITY OR TOWN, STREET ADDRESS West Cherry & Main Street

7. CITY OR TOWN IF RURAL, VICINITY Nevada

8. DESCRIPTION OF LOCATION

9. COORDINATES UTM
LAT
LONG

10. SITE ( ) STRUCTURE ( )
BUILDING (X) OBJECT ( )

11. ON NATIONAL REGISTER? YES ( ) NO (X)

12. IS IT ELIGIBLE? YES (X) NO ( )

13. PART OF ESTAB. HIST. DISTRICT? YES ( ) NO (X)

14. DISTRICT POTENTIAL? YES (X) NO ( )

15. NAME OF ESTABLISHED DISTRICT

16. THEMATIC CATEGORY architecture

17. DATE(S) OR PERIOD c. 1925-1928; 1970 s

18. STYLE OR DESIGN Colonial Revival elements

19. ARCHITECT OR ENGINEER Wight & Wight

20. CONTRACTOR OR BUILDER

21. ORIGINAL USE, IF APPARENT Commercial

22. PRESENT USE Commercial

23. OWNERSHIP PUBLIC ( ) PRIVATE (X)

24. OWNER'S NAME AND ADDRESS IF KNOWN Charter Bank of Nevada
201 W. Cherry
Nevada, MO

25. OPEN TO PUBLIC? YES (X) restricted NO ( )

26. LOCAL CONTACT PERSON OR ORGANIZATION Main Street Nevada

27. OTHER SURVEYS IN WHICH INCLUDED

N/A

28. NO. OF STORIES 2

29. BASEMENT? YES (X) NO ( )

30. FOUNDATION MATERIAL Not visible

31. WALL CONSTRUCTION Frame

32. ROOF TYPE AND MATERIAL Flat

33. NO. OF BAYS FRONT 4 SIDE 5

34. WALL TREATMENT Plaster/concrete/brick/wood

35. PLAN SHAPE rect/

36. CHANGES (EXPLAIN IN NO. 42) ADDITION ( ) ALTERED (X) MOVED ( )

37. CONDITION INTERIOR unknown
EXTERIOR good

38. PRESERVATION UNDERWAY? YES ( ) NO (X)

39. ENDANGERED? BY WHAT? YES ( ) NO (X)

40. VISIBLE FROM PUBLIC ROAD? YES (X) NO ( )

41. DISTANCE FROM AND FRONTAGE ON ROAD Approx. 10'

42. FURTHER DESCRIPTION OF IMPORTANT FEATURES The main elevation faces north. First story, main facade features two entrances with pediment surrounds flanked by multipaned oriel windows. Remainder of fenestration is non-original, multipaned with entablature surrounds; windows separated by paneled sprandrels. Boxed cornice above molded water table. Original oriel window, southeast corner, has been removed.

PHOTO MUST BE PROVIDED

43. HISTORY AND SIGNIFICANCE Thorton National Bank was organized in Nevada in 1869 by Salmon and Stone. The bank was erected in 1870 at this address at the southwest corner of the Courthouse Square. By 1920 designs were made for a new structure, but it was not until 1925 that final plans were approved. The building was radically altered in the 1970 s.

44. DESCRIPTION OF ENVIRONMENT AND OUTBUILDINGS The Thorton National Bank building is on the southwest corner of the Vernon County Courthouse square. To the north, south, east, and west are other commercial structures.

45. SOURCES OF INFORMATION Western Contractor, April 28, 1920, p. 34; June 23, 1920, p. 32; Nov. 18, 1925, p. 42, Scenes from the Past.

46. PREPARED BY Becker/Millstein

47. ORGANIZATION Architectu & Art Historical Rese

48. DATE 10/91

49. REVISION DATE(S)

RETURN THIS FORM WHEN COMPLETED TO: OFFICE OF HISTORIC PRESERVATION
P.O. BOX 176
JEFFERSON CITY, MISSOURI 65102

IF ADDITIONAL SPACE IS NEEDED, ATTACH

FOX
FOX
SMITH
INSURANCE

MISSOURI OFFICE OF HISTORIC PRESERVATION

ARCHITECTURAL/HISTORIC INVENTORY SURVEY FORM

1. NO. E-12

2. COUNTY Vernon

3. LOCATION OF NEGATIVES Main Street Nevada

4. PRESENT LOCAL NAME(S) OR DESIGNATION(S) H & R Block

5. OTHER NAME(S) C. R. Drake, Grocer

6. SPECIFIC LEGAL LOCATION TOWNSHIP _____ RANGE _____ SECTION _____

IF CITY OR TOWN, STREET ADDRESS 119 East Walnut Street

7. CITY OR TOWN Nevada IF RURAL, VICINITY

8. DESCRIPTION OF LOCATION

9. COORDINATES UTM

LAT

LONG

10. SITE ( ) STRUCTURE ( )
BUILDING (X) OBJECT ( )

11. ON NATIONAL REGISTER? YES ( ) NO (X)

12. IS IT ELIGIBLE? YES (X) NO ( )

13. PART OF ESTAB. HIST. DISTRICT? YES ( ) NO (X)

14. DISTRICT POTENTIAL? YES (X) NO ( )

15. NAME OF ESTABLISHED DISTRICT

16. THEMATIC CATEGORY architecture 030 050

17. DATE(S) OR PERIOD c. 1907-1914

18. STYLE OR DESIGN 63

19. ARCHITECT OR ENGINEER 30 40

20. CONTRACTOR OR BUILDER

21. ORIGINAL USE, IF APPARENT Commercial 02E

22. PRESENT USE Commercial

23. OWNERSHIP PUBLIC ( ) PRIVATE (X)

24. OWNER'S NAME AND ADDRESS IF KNOWN James H. Denman
131 Country Club Dr.
Nevada, MO

25. OPEN TO PUBLIC? YES (X) NO ( )
restricted

26. LOCAL CONTACT PERSON OR ORGANIZATION Main Street Nevada

27. OTHER SURVEYS IN WHICH INCLUDED

N/A

28. NO. OF STORIES 2

29. BASEMENT? YES (X) NO ( )

30. FOUNDATION MATERIAL Not visible

31. WALL CONSTRUCTION Frame

32. ROOF TYPE AND MATERIAL Flat Ft PR

33. NO. OF BAYS FRONT 3 SIDE

34. WALL TREATMENT Cast iron/brick/stone 30 59

35. PLAN SHAPE rect.

36. CHANGES (EXPLAIN IN NO. 42) ADDITION ( ) ALTERED (X) MOVED ( )

37. CONDITION INTERIOR Good
EXTERIOR _____

38. PRESERVATION UNDERWAY? YES ( ) NO (X)

39. ENDANGERED? BY WHAT? YES ( ) NO (X)

40. VISIBLE FROM PUBLIC ROAD? YES (X) NO ( )

41. DISTANCE FROM AND FRONTAGE ON ROAD Approx. 10'

42. FURTHER DESCRIPTION OF IMPORTANT FEATURES The main facade faces south. The storefront level has been substantially altered including a multi-light and wood panel door, plate glass window, aluminum sash window, the enclosure of the main entrance and covering of the lintels. An original cast iron column is extinct on the storefront level. Fenestration on the second story consists of rectangular window openings with

(please see attached page)

PHOTO MUST BE PROVIDED

43. HISTORY AND SIGNIFICANCE This building first appears in the 1914 Sanborn Map. The first verifiable occupany was in 1923, C. R. Drake, Grocer.

44. DESCRIPTION OF ENVIRONMENT AND OUTBUILDINGS This building is located half a block from the downtown square of Nevada. To the north, south, east and west are other commercial structures.

45. SOURCES OF INFORMATION Sanborn Maps 1885, 1890, 1900, 1906, 1914, 1926. City Directory, 1905, 1913, 1923-24.

46. PREPARED BY Becker/Millstein

47. ORGANIZATION Architectu & Art Historical Rese

48. DATE 10/91

49. REVISION DATE(S)

RETURN THIS FORM WHEN COMPLETED TO: OFFICE OF HISTORIC PRESERVATION
P.O. BOX 176
JEFFERSON CITY, MISSOURI 65102

IF ADDITIONAL SPACE IS NEEDED, ATTACH

W.R.SAMUEL
H&R BLOCK
INCOME TAX

MISSOURI OFFICE OF HISTORIC PRESERVATION

ARCHITECTURAL/HISTORIC INVENTORY SURVEY FORM

1. NO. E-13

2. COUNTY Vernon

3. LOCATION OF NEGATIVES Main Street Nevada

4. PRESENT LOCAL NAME(S) OR DESIGNATION(S) Nile's Hairstyling Salon

5. OTHER NAME(S) J. M. Denman, Flour and Feed

6. SPECIFIC LEGAL LOCATION TOWNSHIP _____ RANGE _____ SECTION _____
IF CITY OR TOWN, STREET ADDRESS 121 East Walnut Street

7. CITY OR TOWN IF RURAL, VICINITY Nevada

8. DESCRIPTION OF LOCATION

9. COORDINATES UTM
LAT
LONG

10. SITE ( ) STRUCTURE ( )
BUILDING (X) OBJECT ( )

11. ON NATIONAL REGISTER? YES ( ) NO (X)

12. IS IT ELIGIBLE? YES ( ) NO (X)

13. PART OF ESTAB. HIST. DISTRICT? YES ( ) NO (X)

14. DISTRICT POTENTIAL? YES (X) NO ( )

15. NAME OF ESTABLISHED DISTRICT

16. THEMATIC CATEGORY architecture

17. DATE(S) OR PERIOD c. 1895-1897

18. STYLE OR DESIGN Single entry w/display windows

19. ARCHITECT OR ENGINEER 64

20. CONTRACTOR OR BUILDER RI

21. ORIGINAL USE, IF APPARENT Commercial OJE

22. PRESENT USE Commercial

23. OWNERSHIP PUBLIC ( ) PRIVATE (X)

24. OWNER'S NAME AND ADDRESS IF KNOWN James H. Denman
131 Country Club Dr.
Nevada, MO

25. OPEN TO PUBLIC? YES (X) restricted NO ( )

26. LOCAL CONTACT PERSON OR ORGANIZATION Main Street Nevada

27. OTHER SURVEYS IN WHICH INCLUDED

N/A

28. NO. OF STORIES 1

29. BASEMENT? YES (X) NO ( )

30. FOUNDATION MATERIAL Not visible

31. WALL CONSTRUCTION Frame

32. ROOF TYPE AND MATERIAL Flat

33. NO. OF BAYS FRONT 1 SIDE

34. WALL TREATMENT Permastone/glass 99

35. PLAN SHAPE rect.

36. CHANGES (EXPLAIN IN NO. 42) ADDITION ( ) ALTERED (X) MOVED ( )

37. CONDITION INTERIOR _____ EXTERIOR Good

38. PRESERVATION UNDERWAY? YES ( ) NO (X)

39. ENDANGERED? BY WHAT? YES ( ) NO (X)

40. VISIBLE FROM PUBLIC ROAD? YES (X) NO ( )

41. DISTANCE FROM AND FRONTAGE ON ROAD Approx. 10'

42. FURTHER DESCRIPTION OF IMPORTANT FEATURES The main elevation faces south. The primary facade has been substantially altered including an aluminum frame entrance, plate glass display windows and permastone.

PHOTO MUST BE PROVIDED

43. HISTORY AND SIGNIFICANCE The first verifiable occupany was in 1898, J. M. Denman, Flour and Feed.

44. DESCRIPTION OF ENVIRONMENT AND OUTBUILDINGS The building is almost a block away from the downtown square of Nevada. To the north, south, east and west are other commercial structures.

45. SOURCES OF INFORMATION Sanborn Map 1900. Business Directory, 1898.

46. PREPARED BY Becker/Millstein

47. ORGANIZATION Architectural & Art Historical Research

48. DATE 10/91

49. REVISION DATE(S)

RETURN THIS FORM WHEN COMPLETED TO: OFFICE OF HISTORIC PRESERVATION
P.O. BOX 176
JEFFERSON CITY, MISSOURI 65102

IF ADDITIONAL SPACE IS NEEDED, ATTACH

MUEL
Satellite
TV
H&R BLOCK
INCOME TAX

MISSOURI OFFICE OF HISTORIC PRESERVATION

ARCHITECTURAL/HISTORIC INVENTORY SURVEY FORM

1. NO.
E-14

2. COUNTY
Vernon

3. LOCATION OF NEGATIVES
Main Street Nevada

4. PRESENT LOCAL NAME(S) OR DESIGNATION(S)
Eagle Electronic, Vacant

5. OTHER NAME(S)
County Treasurer, Clerk, Probate Judge, Nevada Business College

6. SPECIFIC LEGAL LOCATION
TOWNSHIP _____ RANGE _____ SECTION _____
IF CITY OR TOWN, STREET ADDRESS
123 East Walnut Street

7. CITY OR TOWN IF RURAL, VICINITY
Nevada

8. DESCRIPTION OF LOCATION

9. COORDINATES UTM
LAT
LONG

10. SITE ( ) STRUCTURE ( )
BUILDING (X) OBJECT ( )

11. ON NATIONAL REGISTER? YES ( ) NO (X)

12. IS IT ELIGIBLE? YES ( ) NO (X)

13. PART OF ESTAB. HIST. DISTRICT? YES ( ) NO (X)

14. DISTRICT POTENTIAL? YES (X) NO ( )

15. NAME OF ESTABLISHED DISTRICT

16. THEMATIC CATEGORY
architecture

17. DATE(S) OR PERIOD
c. 1900-1905

18. STYLE OR DESIGN
Single entry w/display windows

19. ARCHITECT OR ENGINEER

20. CONTRACTOR OR BUILDER AW

21. ORIGINAL USE, IF APPARENT
Commercial ODE

22. PRESENT USE
Commercial

23. OWNERSHIP PUBLIC (X) PRIVATE ( )

24. OWNER'S NAME AND ADDRESS IF KNOWN
James Switlik
R.R. #2
Nevada, MO

25. OPEN TO PUBLIC? YES (X) NO ( )
restricted

26. LOCAL CONTACT PERSON OR ORGANIZATION
Main Street Nevada

27. OTHER SURVEYS IN WHICH INCLUDED
N/A

28. NO. OF STORIES 2

29. BASEMENT? YES (X) NO ( )

30. FOUNDATION MATERIAL
Not visible

31. WALL CONSTRUCTION
Frame

32. ROOF TYPE AND MATERIAL
Flat PR

33. NO. OF BAYS
FRONT 1 SIDE

34. WALL TREATMENT
Stone veneer 99

35. PLAN SHAPE rect.

36. CHANGES (EXPLAIN IN NO. 42) ADDITION ( ) ALTERED (X) MOVED ( )

37. CONDITION
INTERIOR _____
EXTERIOR Good

38. PRESERVATION UNDERWAY? YES ( ) NO (X)

39. ENDANGERED? BY WHAT? YES ( ) NO (X)

40. VISIBLE FROM PUBLIC ROAD? YES (X) NO ( )

41. DISTANCE FROM AND FRONTAGE ON ROAD
Approx. 10'

42. FURTHER DESCRIPTION OF IMPORTANT FEATURES
The main elevation faces south The main facade has been substantially altered including aluminum frame doors, plate glass display windows, metal canopy and stone veneer.

PHOTO MUST BE PROVIDED

43. HISTORY AND SIGNIFICANCE
The original address for this building was 123-125 East Walnut Street. This building originally had two second story oriels. The first verifiable occupants were the County Treasurer, County Clerk, Probate Judge on the first floor, and the Nevada Business College on the second.

44. DESCRIPTION OF ENVIRONMENT AND OUTBUILDINGS
This structure is a half a block from the downtown square of Nevada. To the north, south, east and west are other commercial buildings.

45. SOURCES OF INFORMATION
Sanborn Maps 1885, 1890, 1900, 1906, 1914, 1926. City Directory, 1900-10, 1905.

46. PREPARED BY
Becker/Millstein

47. ORGANIZATION
Architectu & Art Historical Rese

48. DATE
10/91

49. REVISION DATE(S)

RETURN THIS FORM WHEN COMPLETED TO: OFFICE OF HISTORIC PRESERVATION
P.O. BOX 176
JEFFERSON CITY, MISSOURI 65102

IF ADDITIONAL SPACE IS NEEDED, ATTACH

Satellite TV
EAGLE
ELECTRONICS & APPL.

MISSOURI OFFICE OF HISTORIC PRESERVATION
ARCHITECTURAL/HISTORIC INVENTORY SURVEY FORM

1. NO. E-15

2. COUNTY Vernon

3. LOCATION OF NEGATIVES Main Street Nevada

4. PRESENT LOCAL NAME(S) OR DESIGNATION(S) Eagle Surveying

5. OTHER NAME(S) L. H. McDaniels, Job Printer

6. SPECIFIC LEGAL LOCATION TOWNSHIP _____ RANGE _____ SECTION _____
IF CITY OR TOWN, STREET ADDRESS 127 East Walnut Street

7. CITY OR TOWN Nevada IF RURAL, VICINITY

8. DESCRIPTION OF LOCATION
125 E Walnut
127 E. "
129 E. "

9. COORDINATES UTM
LAT
LONG

10. SITE ( ) STRUCTURE ( )
BUILDING (X) OBJECT ( )

11. ON NATIONAL REGISTER? YES ( ) NO (X)

12. IS IT ELIGIBLE? YES ( ) NO (X)

13. PART OF ESTAB. HIST. DISTRICT? YES ( ) NO (X)

14. DISTRICT POTENTIAL? YES (X) NO ( )

15. NAME OF ESTABLISHED DISTRICT

16. THEMATIC CATEGORY architecture

17. DATE(S) OR PERIOD c. 1894-1989

18. STYLE OR DESIGN Single entry w/display windows

19. ARCHITECT OR ENGINEER

20. CONTRACTOR OR BUILDER AW

21. ORIGINAL USE, IF APPARENT Commercial DE

22. PRESENT USE Commercial

23. OWNERSHIP PUBLIC ( ) PRIVATE (X)

24. OWNER'S NAME AND ADDRESS IF KNOWN Carl S. & Patricia A. Simpson, P.O. Box 569 Nevada, MO

25. OPEN TO PUBLIC? restricted YES (X) NO ( )

26. LOCAL CONTACT PERSON OR ORGANIZATION Main Street Nevada

27. OTHER SURVEYS IN WHICH INCLUDED
N/A

28. NO. OF STORIES 1

29. BASEMENT? YES (X) NO ( )

30. FOUNDATION MATERIAL Not visible

31. WALL CONSTRUCTION Frame

32. ROOF TYPE AND MATERIAL Flat

33. NO. OF BAYS FRONT 1 SIDE

34. WALL TREATMENT Aluminum sheathing 55

35. PLAN SHAPE rect.

36. CHANGES (EXPLAIN IN NO. 42) ADDITION ( ) ALTERED (X) MOVED ( )

37. CONDITION INTERIOR _____ EXTERIOR Good

38. PRESERVATION UNDERWAY? YES ( ) NO (X)

39. ENDANGERED? BY WHAT? YES ( ) NO (X)

40. VISIBLE FROM PUBLIC ROAD? YES (X) NO ( )

41. DISTANCE FROM AND FRONTAGE ON ROAD Approx. 10'

42. FURTHER DESCRIPTION OF IMPORTANT FEATURES The main elevation faces south. The primary facade has been substantially altered including aluminum frame door, plate glass display windows, metal canopy and aluminum sheathing.

PHOTO MUST BE PROVIDED

43. HISTORY AND SIGNIFICANCE The original address was 125 East Walnut Street. The first verifiable occupant was in 1898, L.H.McDaniels, Job Printer.

44. DESCRIPTION OF ENVIRONMENT AND OUTBUILDINGS This structure is almost one block from the downtown square of Nevada. To the north, south, east and west are other commercial structures.

45. SOURCES OF INFORMATION Sanborn Maps 1885, 1890, 1900, 1906, 1914 and 1926. City Directory, 1898.

46. PREPARED BY Becker/Millstein

47. ORGANIZATION Architect & Art Historical Rese

48. DATE 10/91

48. REVISION DATE(S)

RETURN THIS FORM WHEN COMPLETED TO: OFFICE OF HISTORIC PRESERVATION P.O. BOX 176 JEFFERSON CITY, MISSOURI 65102

IF ADDITIONAL SPACE IS NEEDED, ATTACH

EAGLE
ECTRONICS & APPL.
HAGGANS
HAGGANS

MISSOURI OFFICE OF HISTORIC PRESERVATION

ARCHITECTURAL/HISTORIC INVENTORY SURVEY FORM

1. NO. E-15

2. COUNTY Vernon

3. LOCATION OF NEGATIVES Main Street Nevada

4. PRESENT LOCAL NAME(S) OR DESIGNATION(S) First Affiliated Securities, Inc.

5. OTHER NAME(S) Taylor's Steam Laundry

6. SPECIFIC LEGAL LOCATION TOWNSHIP _____ RANGE _____ SECTION _____
IF CITY OR TOWN, STREET ADDRESS 129 East Walnut Street

7. CITY OR TOWN Nevada IF RURAL, VICINITY

8. DESCRIPTION OF LOCATION

9. COORDINATES UTM
LAT
LONG

10. SITE ( ) STRUCTURE ( )
BUILDING (X) OBJECT ( )

11. ON NATIONAL REGISTER? YES ( ) NO (X)

12. IS IT ELIGIBLE? YES ( ) NO ( )

13. PART OF ESTAB. HIST. DISTRICT? YES ( ) NO (X)

14. DISTRICT POTENTIAL? YES ( ) NO ( )

15. NAME OF ESTABLISHED DISTRICT

16. THEMATIC CATEGORY architecture

17. DATE(S) OR PERIOD c. 1900-1904

18. STYLE OR DESIGN Single entry w/display windows

19. ARCHITECT OR ENGINEER

20. CONTRACTOR OR BUILDER

21. ORIGINAL USE, IF APPARENT Commercial

22. PRESENT USE Commercial

23. OWNERSHIP PUBLIC ( ) PRIVATE (X)

24. OWNER'S NAME AND ADDRESS IF KNOWN Everett Periman
1000 Golf
Haven, Nevada

25. OPEN TO PUBLIC? YES (X) restricted NO ( )

26. LOCAL CONTACT PERSON OR ORGANIZATION Main Street Nevada

27. OTHER SURVEYS IN WHICH INCLUDED
N/A

28. NO. OF STORIES 1

29. BASEMENT? YES (X) NO ( )

30. FOUNDATION MATERIAL Not visible

31. WALL CONSTRUCTION Frame

32. ROOF TYPE AND MATERIAL Flat

33. NO. OF BAYS FRONT 1 SIDE

34. WALL TREATMENT Glass, aluminum sheathing

35. PLAN SHAPE rect.

36. CHANGES (EXPLAIN IN NO. 42) ADDITION ( ) ALTERED (X) MOVED ( )

37. CONDITION
INTERIOR _____
EXTERIOR Good

38. PRESERVATION UNDERWAY? YES ( ) NO (X)

39. ENDANGERED? BY WHAT? YES ( ) NO (X)

40. VISIBLE FROM PUBLIC ROAD? YES (X) NO ( )

41. DISTANCE FROM AND FRONTAGE ON ROAD Approx. 10'

42. FURTHER DESCRIPTION OF IMPORTANT FEATURES The main elevation faces south and has been substantially altered. Alterations include aluminum frame door, plate glass, metal canopy and aluminum sheathing.

PHOTO MUST BE PROVIDED

43. HISTORY AND SIGNIFICANCE The first verifiable occupant was in 1905, Taylor's Steam Laundry.

44. DESCRIPTION OF ENVIRONMENT AND OUTBUILDINGS The structure is near the downtown square of Nevada. To the north, south, east and west are other commercial structures.

45. SOURCES OF INFORMATION Sanborn Maps 1885, 1890, 1900, 1906, 1914.
City Directory, 1900-01, 1905.

46. PREPARED BY Becker/Millstein

47. ORGANIZATION Architectural & Art Historical Research

48. DATE 10/91

49. REVISION DATE(S)

RETURN THIS FORM WHEN COMPLETED TO: OFFICE OF HISTORIC PRESERVATION
P.O. BOX 176
JEFFERSON CITY, MISSOURI 65102

IF ADDITIONAL SPACE IS NEEDED, ATTACH

& APPL.
HAGGANS
HAGGANS

MISSOURI OFFICE OF HISTORIC PRESERVATION

ARCHITECTURAL/HISTORIC INVENTORY SURVEY FORM

1. NO. E-16

2. COUNTY Vernon

3. LOCATION OF NEGATIVES Main Street Nevada

4. PRESENT LOCAL NAME(S) OR DESIGNATION(S) Haggan's Real Estate

5. OTHER NAME(S) County Recorder

6. SPECIFIC LEGAL LOCATION TOWNSHIP _____ RANGE _____ SECTION _____
IF CITY OR TOWN, STREET ADDRESS 131 E. Walnut Street

7. CITY OR TOWN Nevada IF RURAL, VICINITY

8. DESCRIPTION OF LOCATION

9. COORDINATES UTM
LAT
LONG

10. SITE ( ) STRUCTURE ( )
BUILDING (X) OBJECT ( )

11. ON NATIONAL REGISTER? YES ( ) NO (X)

12. IS IT ELIGIBLE? YES ( ) NO (X)

13. PART OF ESTAB. HIST. DISTRICT? YES ( ) NO (X)

14. DISTRICT POTENTIAL? YES (X) NO ( )

15. NAME OF ESTABLISHED DISTRICT

16. THEMATIC CATEGORY architecture

17. DATE(S) OR PERIOD c. 1900-1904

18. STYLE OR DESIGN 69 Single entry w/display windows

19. ARCHITECT OR ENGINEER

20. CONTRACTOR OR BUILDER AW

21. ORIGINAL USE, IF APPARENT Commercial ODE

22. PRESENT USE Commercial

23. OWNERSHIP PUBLIC ( ) PRIVATE (X)

24. OWNER'S NAME AND ADDRESS IF KNOWN H. W. Haggans
1101 N. Oak
Nevada, MO

25. OPEN TO PUBLIC? YES (X) restricted NO ( )

26. LOCAL CONTACT PERSON OR ORGANIZATION Main Street Nevada

27. OTHER SURVEYS IN WHICH INCLUDED

N/A

28. NO. OF STORIES 1

29. BASEMENT? YES (X) NO ( )

30. FOUNDATION MATERIAL Not visible

31. WALL CONSTRUCTION Frame

32. ROOF TYPE AND MATERIAL Flat

33. NO. OF BAYS FRONT 1 SIDE

34. WALL TREATMENT 55 Aluminum sheathing

35. PLAN SHAPE rect.

36. CHANGES (EXPLAIN IN NO. 42) ADDITION ( ) ALTERED (X) MOVED ( )

37. CONDITION INTERIOR _____ EXTERIOR Good

38. PRESERVATION UNDERWAY? YES ( ) NO (X)

39. ENDANGERED? BY WHAT? YES ( ) NO (X)

40. VISIBLE FROM PUBLIC ROAD? YES (X) NO ( )

41. DISTANCE FROM AND FRONTAGE ON ROAD Approx. 10'

42. FURTHER DESCRIPTION OF IMPORTANT FEATURES The main elevation faces south. The primary facade has been substantially altered including aluminum frame door, plate glass, metal canopy, and aluminum sheathing.

PHOTO MUST BE PROVIDED

43. HISTORY AND SIGNIFICANCE The first verifiable occupant was the County Recorder in 1905.

44. DESCRIPTION OF ENVIRONMENT AND OUTBUILDINGS This buidling is near the downtown square of Nevada. To the north, south, east and west are other commercial buildings.

45. SOURCES OF INFORMATION Sanborn Maps 1885, 1890, 1900, 1906.
City Directory, 1900-01, 1905.

46. PREPARED BY Becker/Millstein

47. ORGANIZATION Architectu & Art Historical Rese

48. DATE 10/91

49. REVISION DATE(S)

RETURN THIS FORM WHEN COMPLETED TO: OFFICE OF HISTORIC PRESERVATION
P.O. BOX 176
JEFFERSON CITY, MISSOURI 65102

IF ADDITIONAL SPACE IS NEEDED, ATTACH

HAGGANS
HAGGANS

MISSOURI OFFICE OF HISTORIC PRESERVATION

ARCHITECTURAL/HISTORIC INVENTORY SURVEY FORM

1. NO. E-17

2. COUNTY Vernon

3. LOCATION OF NEGATIVES Main Street Nevada

4. PRESENT LOCAL NAME(S) OR DESIGNATION(S) Nevada News

5. OTHER NAME(S) Faurot and Sons, Grocers

6. SPECIFIC LEGAL LOCATION TOWNSHIP _____ RANGE _____ SECTION _____
IF CITY OR TOWN, STREET ADDRESS 133 East Walnut Street

7. CITY OR TOWN Nevada IF RURAL, VICINITY

8. DESCRIPTION OF LOCATION

9. COORDINATES UTM
LAT
LONG

10. SITE ( ) STRUCTURE ( )
BUILDING (X) OBJECT ( )

11. ON NATIONAL REGISTER? YES ( ) NO (X)

12. IS IT ELIGIBLE? YES ( ) NO (X)

13. PART OF ESTAB. HIST. DISTRICT? YES ( ) NO (X)

14. DISTRICT POTENTIAL? YES (X) NO ( )

15. NAME OF ESTABLISHED DISTRICT

16. THEMATIC CATEGORY architecture

17. DATE(S) OR PERIOD c. 1894-1898

18. STYLE OR DESIGN 64

19. ARCHITECT OR ENGINEER 30 20

20. CONTRACTOR OR BUILDER AW

21. ORIGINAL USE, IF APPARENT Commercial 02E

22. PRESENT USE Commercial

23. OWNERSHIP PUBLIC ( ) PRIVATE (X)

24. OWNER'S NAME AND ADDRESS IF KNOWN Carl Simpson
R.R. #1
Nevada, MO

25. OPEN TO PUBLIC? YES (X) NO ( )
restricted

26. LOCAL CONTACT PERSON OR ORGANIZATION Main Street Nevada

27. OTHER SURVEYS IN WHICH INCLUDED
N/A

28. NO. OF STORIES 1

29. BASEMENT? YES (X) NO ( )

30. FOUNDATION MATERIAL Not visible

31. WALL CONSTRUCTION Frame

32. ROOF TYPE AND MATERIAL Flat

33. NO. OF BAYS FRONT 3 SIDE

34. WALL TREATMENT Brick veneer 30

35. PLAN SHAPE rect.

36. CHANGES (EXPLAIN IN NO. 42) ADDITION ( ) ALTERED (X) MOVED ( )

37. CONDITION INTERIOR _____ EXTERIOR Good

38. PRESERVATION UNDERWAY? YES ( ) NO (X)

39. ENDANGERED? BY WHAT? YES ( ) NO (X)

40. VISIBLE FROM PUBLIC ROAD? YES (X) NO ( )

41. DISTANCE FROM AND FRONTAGE ON ROAD Approx. 10'

42. FURTHER DESCRIPTION OF IMPORTANT FEATURES The main facade of this one story brick building faces south. The main elevation has been substantially altered including multi-pane windows, aluminum frame door, weather board and main entrance relocated.

PHOTO MUST BE PROVIDED

43. HISTORY AND SIGNIFICANCE This building appears in the 1900 Sanborn Map with an address of 129 East Walnut. The first verifiable occupant was in 1900, Faurot and Sons, Grocers.

44. DESCRIPTION OF ENVIRONMENT AND OUTBUILDINGS This building is situated on a corner lot about a block from the downtown square of Nevada. To the north is W. F. Norman Co. To the south and west are other commercial structures.

45. SOURCES OF INFORMATION Sanborn Map 1885, 1890, 1894, 1900, 1906, 1914, 1926. City Directory, 1900.

46. PREPARED BY Becker/Millstein

47. ORGANIZATION Architectu & Art Historical Rese

48. DATE 10/91

49. REVISION DATE(S)

RETURN THIS FORM WHEN COMPLETED TO: OFFICE OF HISTORIC PRESERVATION
P.O. BOX 176
JEFFERSON CITY, MISSOURI 65102

IF ADDITIONAL SPACE IS NEEDED, ATTACH

HAGGANS

MISSOURI OFFICE OF HISTORIC PRESERVATION

ARCHITECTURAL/HISTORIC INVENTORY SURVEY FORM

1. NO. H-7

2. COUNTY Vernon

3. LOCATION OF NEGATIVES Main Street Nevada

4. PRESENT LOCAL NAME(S) OR DESIGNATION (S) Ellis Furniture and Carpeting

5. OTHER NAME(S) Vincent Tire and Auto Service/Fox and DeGroodt

6. SPECIFIC LEGAL LOCATION TOWNSHIP _____ RANGE _____ SECTION _____
IF CITY OR TOWN, STREET ADDRESS 201 E. Walnut St.

7. CITY OR TOWN IF RURAL, VICINITY Nevada

8. DESCRIPTION OF LOCATION

9. COORDINATES LAT LONG UTM

10. SITE ( ) BUILDING (X) STRUCTURE ( ) OBJECT ( )

11. ON NATIONAL REGISTER? YES ( ) NO (X)

12. IS IT ELIGIBLE? YES ( ) NO (X)

13. PART OF ESTA. HIST. DISTRICT? YES ( ) NO (X)

14. DISTRICT POTENTIAL? YES (X) NO ( )

15. NAME OF ESTABLISHED DISTRICT

16. THEMATIC CATEGORY architecture

17. DATE (S) OR PERIOD c. 1930-1935

18. STYLE OR DESIGN 69

19. ARCHITECT OR ENGINEER

20. CONTRACTOR OR BUILDER

21. ORIGINAL USE, IF APPARENT commercial

22. PRESENT USE commercial

23. OWNERSHIP PUBLIC ( ) PRIVATE (X)

24. OWNER'S NAME AND ADDRESS IF KNOWN
Homer Ellis
201 E. Walnut, Nevada

25. OPEN TO PUBLIC? YES (X) NO ( )
restricted

26. LOCAL CONTACT PERSON OR ORGANIZATION Main Street Nevada

27. OTHER SURVEYS IN WHICH INCLUDED
N/A

28. NO. OF STORIES 1

29. BASEMENT? YES ( ) NO ( )

30. FOUNDATION MATERIAL Not visible

31. WALL CONSTRUCTION frame

32. ROOF TYPE AND MATERIAL PR Metal corrugated/gable

33. NO. OF BAYS FRONT 1 SIDE

34. WALL TREATMENT Brick/wood 30 21

35. PLAN SHAPE rectangular

36. CHANGES (EXPLAIN IN NO. 42) ADDITION (X) ALTERED (X) MOVED ( )

37. CONDITION INTERIOR unknown EXTERIOR good

38. PRESERVATION UNDERWAY? YES ( ) NO (X)

39. ENDANGERED? BY WHAT? YES (X) NO ( )
modification

40. VISIBLE FROM PUBLIC ROAD? YES (X) NO ( )

41. DISTANCE FROM AND FRONTAGE ON ROAD
approx. 10 feet

42. FURTHER DESCRIPTION OF IMPORTANT FEATURES The main elevation faces south. Original storefront has been drastically modernized with the addition of plate glass windows and a peaked false front above the original roofline. Fenestration at secondary elevation has been infilled.

PHOTO MUST BE PROVIDED

43. HISTORY AND SIGNIFICANCE This location appears as a vacant lot in the 1926 Sanborn Map. The first verifiable occupant was Vincent Tire and Battery Service; Fox and DeGroodt, 1936.

44. DESCRIPTION OF ENVIRONMENT AND OUTBUILDINGS Located to the east of the Vernon County Courthouse. To the south and west are other commercial structures. To the west is a parking lot.

45. SOURCES OF INFORMATION Sanborn Maps, 1885-1926.
Nevada Missouri City Directory 1936.

46. PREPARED BY Becker/Millstein

47. ORGANIZATION Architectural & Art Historical Research

48. DATE 01/92

49. REVISION DATE (S)

RETURN THIS FORM WHEN COMPLETED TO: OFFICE OF HISTORIC PRESERVATION
P.O. BOX 176
JEFFERSON CITY, MISSOURI 65102

IF ADDITIONAL SPACE IS NEEDED, ATTACH A SEPARATE SHEET TO THIS FORM.

1. NO. 2. COUNTY 3. LOCATION OF NEGATIVES 4. PRESENT LOCAL NAME (S) OR DESIGNATION (S) 5. OTHER NAME (S) 6. TOWNSHIP RANGE

FURNITURE
ELLIS
STOP

MISSOURI OFFICE OF HISTORIC PRESERVATION

ARCHITECTURAL/HISTORIC INVENTORY SURVEY FORM

1. NO. H-11

2. COUNTY Vernon

3. LOCATION OF NEGATIVES Main Street Nevada

4. PRESENT LOCAL NAME(S) OR DESIGNATION (S) Nevada Gymnastic Center

5. OTHER NAME(S) ~~Baptist Church~~

6. SPECIFIC LEGAL LOCATION TOWNSHIP _____ RANGE _____ SECTION _____
IF CITY OR TOWN, STREET ADDRESS 224 E. Walnut St.

7. CITY OR TOWN IF RURAL, VICINITY Nevada

8. DESCRIPTION OF LOCATION

9. COORDINATES UTM
LAT
LONG

10. SITE ( ) STRUCTURE ( )
BUILDING (X) OBJECT ( )

11. ON NATIONAL REGISTER? YES ( ) NO (X)

12. IS IT ELIGIBLE? YES ( ) NO (X)

13. PART OF ESTA. HIST. DISTRICT? YES ( ) NO (X)

14. DISTRICT POTENTIAL? YES (X) NO ( )

15. NAME OF ESTABLISHED DISTRICT

16. THEMATIC CATEGORY architecture

17. DATE (S) OR PERIOD c. 1885-1889

18. STYLE OR DESIGN L9

19. ARCHITECT OR ENGINEER

20. CONTRACTOR OR BUILDER

21. ORIGINAL USE, IF APPARENT commercial

22. PRESENT USE commercial

23. OWNERSHIP PUBLIC ( ) PRIVATE (X)

24. OWNER'S NAME AND ADDRESS IF KNOWN Unknown

25. OPEN TO PUBLIC? YES (X) NO ( ) Restricted

26. LOCAL CONTACT PERSON OR ORGANIZATION Main Street Nevada

27. OTHER SURVEYS IN WHICH INCLUDED N/A

28. NO. OF STORIES 1

29. BASEMENT? YES ( ) NO (X)

30. FOUNDATION MATERIAL Not visible

31. WALL CONSTRUCTION frame

32. ROOF TYPE AND MATERIAL flat w/parapet

33. NO. OF BAYS FRONT 5 SIDE 5

34. WALL TREATMENT Brick

35. PLAN SHAPE rectangular

36. CHANGES (EXPLAIN IN NO. 42) ADDITION ( ) ALTERED (X) MOVED ( )

37. CONDITION INTERIOR unknown EXTERIOR good

38. PRESERVATION UNDERWAY? YES ( ) NO (X)

39. ENDANGERED? BY WHAT? YES ( ) NO (X)

40. VISIBLE FROM PUBLIC ROAD? YES (X) NO ( )

41. DISTANCE FROM AND FRONTAGE ON ROAD approx. 10 feet

42. FURTHER DESCRIPTION OF IMPORTANT FEATURES The main elevation faces north. Original storefront has been altered with the addition of plate glass windows and overhead door. Prominent lintels. Additional fenestration is segmentally arched, double-hung, sash-type. Brick piers separate bays. Roofline features stepped parapet and tile coping.

PHOTO MUST BE PROVIDED

43. HISTORY AND SIGNIFICANCE This building was originally the location of a Baptist Church. Betwen 1901-1909, the building was occupied by the National Guard Armory, who leased the building during that period.

44. DESCRIPTION OF ENVIRONMENT AND OUTBUILDINGS This building is located northeast of the Vernon County Courthouse. To the north, south, east and west are other commercial and (a few) residential buildings.

45. SOURCES OF INFORMATION Sanborn Maps 1885, 1894, 1900, 1906, 1914, 1926.
Scenes From the Past.

46. PREPARED BY Becker/Millstein

47. ORGANIZATION Architectural & Art Historical Research

48. DATE 01/92

49. REVISION DATE (S)

RETURN THIS FORM WHEN COMPLETED TO: OFFICE OF HISTORIC PRESERVATION
P.O. BOX 176
JEFFERSON CITY, MISSOURI 65102

IF ADDITIONAL SPACE IS NEEDED, ATTACH A SEPARATE SHEET TO THIS FORM.

1. NO. 2. COUNTY 4. PRESENT LOCAL NAME (S) OR DESIGNATION (S) 5. OTHER NAME (S) 6. TOWNSHIP RANGE

AUTO

MISSOURI OFFICE OF HISTORIC PRESERVATION

ARCHITECTURAL/HISTORIC INVENTORY SURVEY FORM

1. NO. H-8

2. COUNTY **Vernon**

3. LOCATION OF NEGATIVES **Main Street Nevada**

4. PRESENT LOCAL NAME(S) OR DESIGNATION (S)

5. OTHER NAME(S) The Bat and Mary Reedy Residence

6. SPECIFIC LEGAL LOCATION
TOWNSHIP _____ RANGE _____ SECTION _____
IF CITY OR TOWN, STREET ADDRESS
305-07 E. Walnut St.

7. CITY OR TOWN IF RURAL, VICINITY
Nevada

8. DESCRIPTION OF LOCATION

9. COORDINATES UTM
LAT
LONG

10. SITE ( ) STRUCTURE ( )
BUILDING (X) OBJECT ( )

11. ON NATIONAL REGISTER? YES ( ) NO (X)

12. IS IT ELIGIBLE? YES ( ) NO (X)

13. PART OF ESTA. HIST. DISTRICT? YES ( ) NO (X)

14. DISTRICT POTENTIAL? YES (X) NO ( )

15. NAME OF ESTABLISHED DISTRICT

16. THEMATIC CATEGORY **architecture**

17. DATE (S) OR PERIOD
c. 1910

18. STYLE OR DESIGN
Cross-gable

19. ARCHITECT OR ENGINEER
20 40 63

20. CONTRACTOR OR BUILDER

21. ORIGINAL USE, IF APPARENT
residential

22. PRESENT USE
residential

23. OWNERSHIP PUBLIC ( ) PRIVATE (X)

24. OWNER'S NAME AND ADDRESS IF KNOWN
Unknown

25. OPEN TO PUBLIC? YES (X) NO ( )

26. LOCAL CONTACT PERSON OR ORGANIZATION
Main Street Nevada

27. OTHER SURVEYS IN WHICH INCLUDED

N/A

28. NO. OF STORIES 1 1/2-/

29. BASEMENT? YES (X) NO ( )

30. FOUNDATION MATERIAL
concrete

31. WALL CONSTRUCTION
frame

32. ROOF TYPE AND MATERIAL
hipped/cross gable/asphalt

33. NO. OF BAYS
FRONT SIDE

34. WALL TREATMENT
Stone/Wood

35. PLAN SHAPE rectangular

36. CHANGES (EXPLAIN IN NO. 42) ADDITION (X) ALTERED ( ) MOVED ( )

37. CONDITION
INTERIOR unknown
EXTERIOR fair

38. PRESERVATION UNDERWAY? YES ( ) NO (X)

39. ENDANGERED? BY WHAT? YES ( ) NO (X)

40. VISIBLE FROM PUBLIC ROAD? YES (X) NO ( )

41. DISTANCE FROM AND FRONTAGE ON ROAD
approx. 10 feet

42. FURTHER DESCRIPTION OF IMPORTANT FEATURES The main elevation faces south. Full-width porch features stone piers and a stone railing. Off-centered entry with sidelights. Fenestrations is double-hung, sash-type with stone sills and lintels at the first story and entablature surrounds in the cross gabled dormers. Dormers also feature prominent returns. Stone chimney, side right. Clapboard shed roofed addition, east facade.

PHOTO MUST BE PROVIDED

43. HISTORY AND SIGNIFICANCE The first verifiable resident was Bat Reedy, an engineer with the Missouri Pacific Railroad (1913).

44. DESCRIPTION OF ENVIRONMENT AND OUTBUILDINGS Located on a large lot. To the north is an old motor lodge. To the south, east and west are other commercial structures.

45. SOURCES OF INFORMATION
Sanborn Maps 1885-1926.
City Directories 1908-09, 1913.

46. PREPARED BY
Becker/Millstein

47. ORGANIZATION **Architectural & Art Historical Research**

48. DATE 01/92

49. REVISION DATE (S)

RETURN THIS FORM WHEN COMPLETED TO: OFFICE OF HISTORIC PRESERVATION
P.O. BOX 176
JEFFERSON CITY, MISSOURI 65102

IF ADDITIONAL SPACE IS NEEDED, ATTACH A SEPARATE SHEET TO THIS FORM.

1. NO. | 2. COUNTY | 4. PRESENT LOCAL NAME (S) OR DESIGNATION (S) | 5. OTHER NAME (S) | 6. TOWNSHIP | RANGE

MISSOURI OFFICE OF HISTORIC PRESERVATION

ARCHITECTURAL/HISTORIC INVENTORY SURVEY FORM

1. NO. I-4

2. COUNTY Vernon

3. LOCATION OF NEGATIVES Main Street Nevada

4. PRESENT LOCAL NAME(S) OR DESIGNATION (S)

5. OTHER NAME(S) The W. P. Abell Residence

6. SPECIFIC LEGAL LOCATION
TOWNSHIP _____ RANGE _____ SECTION _____
IF CITY OR TOWN, STREET ADDRESS 310 E. Walnut St.

7. CITY OR TOWN IF RURAL, VICINITY Nevada

8. DESCRIPTION OF LOCATION

9. COORDINATES UTM
LAT
LONG

10. SITE ( ) STRUCTURE ( )
BUILDING (X) OBJECT ( )

11. ON NATIONAL REGISTER? YES ( ) NO (X)

12. IS IT ELIGIBLE? YES (X) NO ( )

13. PART OF ESTA. HIST. DISTRICT? YES ( ) NO (X)

14. DISTRICT POTENTIAL? YES (X) NO ( )

15. NAME OF ESTABLISHED DISTRICT

16. THEMATIC CATEGORY architecture

17. DATE (S) OR PERIOD c. 1895-1899

18. STYLE OR DESIGN Side hall 19

19. ARCHITECT OR ENGINEER 20

20. CONTRACTOR OR BUILDER Fu

21. ORIGINAL USE, IF APPARENT residence 01A

22. PRESENT USE storage

23. OWNERSHIP PUBLIC ( ) PRIVATE (X)

24. OWNER'S NAME AND ADDRESS IF KNOWN

25. OPEN TO PUBLIC? YES ( ) NO (X)

26. LOCAL CONTACT PERSON OR ORGANIZATION Main Street Nevada

27. OTHER SURVEYS IN WHICH INCLUDED N/A

28. NO. OF STORIES 2-1

29. BASEMENT? YES ( ) NO (X)

30. FOUNDATION MATERIAL Stone

31. WALL CONSTRUCTION frame

32. ROOF TYPE AND MATERIAL hipped/asphalt shingle

33. NO. OF BAYS FRONT 2 SIDE 2

34. WALL TREATMENT wood 37

35. PLAN SHAPE rectangular

36. CHANGES (EXPLAIN IN NO. 42) ADDITION ( ) ALTERED ( ) MOVED ( )

37. CONDITION
INTERIOR unknown
EXTERIOR poor

38. PRESERVATION UNDERWAY? YES ( ) NO (X)

39. ENDANGERED? BY WHAT? YES (X) NO ( ) neglect

40. VISIBLE FROM PUBLIC ROAD? YES (X) NO ( )

41. DISTANCE FROM AND FRONTAGE ON ROAD approx. 15 feet

42. FURTHER DESCRIPTION OF IMPORTANT FEATURES The main elevation faces north. (Main entrance is at the far east bay.) Full-width porch features turned supports and Eastlake trim. Fenestration is two-over-two, double-hung, sash-type with sawtooth embellished entablature surrounds. Two chimneys; one rear, one side left. Secondary entrance, west facade.

PHOTO MUST BE PROVIDED

43. HISTORY AND SIGNIFICANCE The first verifiable resident was W. P. Abell.

44. DESCRIPTION OF ENVIRONMENT AND OUTBUILDINGS Located east of Nevada's Courthouse Square in a neighborhood consisting of commercial and residential structures.

45. SOURCES OF INFORMATION Sanborn Maps, 1894, 1900. City Directory, 1888, 1890, 1898, 1900, 1904, 1913.

46. PREPARED BY Becker/Millstein

47. ORGANIZATION Architectural & Art Historical Research

48. DATE 01/92

49. REVISION DATE (S)

RETURN THIS FORM WHEN COMPLETED TO: OFFICE OF HISTORIC PRESERVATION
P.O. BOX 176
JEFFERSON CITY, MISSOURI 65102

IF ADDITIONAL SPACE IS NEEDED, ATTACH A SEPARATE SHEET TO THIS FORM.

1. NO. 2. COUNTY 3. LOCATION OF NEGATIVES 4. PRESENT LOCAL NAME (S) OR DESIGNATION (S) 5. OTHER NAME (S) 6. TOWNSHIP RANGE

MISSOURI OFFICE OF HISTORIC PRESERVATION
ARCHITECTURAL/HISTORIC INVENTORY SURVEY FORM

1. NO. E-10
2. COUNTY Vernon
3. LOCATION OF NEGATIVES Main Street Nevada
4. PRESENT LOCAL NAME(S) OR DESIGNATION(S) First National Bank
5. OTHER NAME(S)
6. SPECIFIC LEGAL LOCATION TOWNSHIP_____ RANGE_____ SECTION_____
IF CITY OR TOWN, STREET ADDRESS 100 West Walnut Street
7. CITY OR TOWN Nevada IF RURAL, VICINITY
8. DESCRIPTION OF LOCATION
9. COORDINATES LAT LONG UTM
10. SITE( ) STRUCTURE( ) BUILDING (X) OBJECT( )
11. ON NATIONAL REGISTER? YES( ) NO (X)
12. IS IT ELIGIBLE? YES( ) NO(X)
13. PART OF ESTAB. HIST. DISTRICT? YES( ) NO (X)
14. DISTRICT POTENTIAL? YES(X) NO( )
15. NAME OF ESTABLISHED DISTRICT
16. THEMATIC CATEGORY architecture
17. DATE(S) OR PERIOD 1909-10; 1959 remodeled and enlarged
18. STYLE OR DESIGN 60 69
19. ARCHITECT OR ENGINEER Barnett,Haynes,Barnett; St. Louis
20. CONTRACTOR OR BUILDER Beagles & Dye
21. ORIGINAL USE, IF APPARENT Commercial
22. PRESENT USE Commercial
23. OWNERSHIP PUBLIC( ) PRIVATE(X)
24. OWNER'S NAME AND ADDRESS IF KNOWN First National Bank 101 W. Walnut Nevada, MO
25. OPEN TO PUBLIC? YES(X) restricted NO( )
26. LOCAL CONTACT PERSON OR ORGANIZATION Main Street Nevada
27. OTHER SURVEYS IN WHICH INCLUDED N/A
28. NO. OF STORIES 2
29. BASEMENT? YES(X) NO( )
30. FOUNDATION MATERIAL Not visible
31. WALL CONSTRUCTION Frame
32. ROOF TYPE AND MATERIAL Flat
33. NO. OF BAYS FRONT 3 SIDE 1
34. WALL TREATMENT Marble, brick/metal
35. PLAN SHAPE rect.
36. CHANGES (EXPLAIN IN NO. 42) ADDITION(X) ALTERED(X) MOVED( )
37. CONDITION INTERIOR Unknown EXTERIOR Good
38. PRESERVATION UNDERWAY? YES( ) NO(X)
39. ENDANGERED? BY WHAT? YES(X) modernization NO( )
40. VISIBLE FROM PUBLIC ROAD? YES(X) NO( )
41. DISTANCE FROM AND FRONTAGE ON ROAD Approx. 10'

42. FURTHER DESCRIPTION OF IMPORTANT FEATURES The main elevation of this building faces south. Radically altered from the original, this structure features a recessed entry and double-hung sash-type windows at the second-story elevation; fixed at the first-story elevation, east facade.

PHOTO MUST BE PROVIDED

43. HISTORY AND SIGNIFICANCE The First National Bank was organized in 1888 by F. E. Carr and opened to the public in 1889. The bank moved to its new building in 1910. In 1958 the building to the west was purchased which expanded the bank. In 1959 it was remodeled. The last addition to the bank took in the S&M Cafe Saloon.

44. DESCRIPTION OF ENVIRONMENT AND OUTBUILDINGS The First National Bank is on the north side of the downtown square of Nevada. To the east, west, south are other commercial structures. The Vernon County Courthouse is to the south.

45. SOURCES OF INFORMATION Western Contractor, Mar. 10, 1909, p. 6. City Directory, 1913. Nevada Herald, Progress Edition, Sept. 24, 1989, p. 1.

46. PREPARED BY Becker/Millstein
47. ORGANIZATION Architectural & Art Historical Research
48. DATE 10/91
49. REVISION DATE(S)

RETURN THIS FORM WHEN COMPLETED TO: OFFICE OF HISTORIC PRESERVATION P.O. BOX 176 JEFFERSON CITY, MISSOURI 65102

IF ADDITIONAL SPACE IS NEEDED, ATTACH

first
NATIONAL
BANK
1st
ONE WAY

MISSOURI OFFICE OF HISTORIC PRESERVATION
ARCHITECTURAL/HISTORIC INVENTORY SURVEY FORM

1. NO. A - 13

2. COUNTY Vernon

3. LOCATION OF NEGATIVES Main Street Nevada

4. PRESENT LOCAL NAME(S) OR DESIGNATION(S)
Aardvark Video/Russell, Brown, Bickel and Breckenridge

5. OTHER NAME(S) W.H. Davis, grocer; S.H. Beck, photographer; H.A. Zekind, clothier.

6. SPECIFIC LEGAL LOCATION
TOWNSHIP _____ RANGE _____ SECTION _____
IF CITY OR TOWN, STREET ADDRESS
106-108 W. Walnut St.

7. CITY OR TOWN IF RURAL, VICINITY
Nevada

8. DESCRIPTION OF LOCATION

9. COORDINATES UTM
LAT
LONG

10. SITE ( ) STRUCTURE ( )
BUILDING (X) OBJECT ( )

11. ON NATIONAL REGISTER? YES ( ) NO (X)

12. IS IT ELIGIBLE? YES (X) NO ( )

13. PART OF ESTAB. HIST. DISTRICT? YES ( ) NO (X)

14. DISTRICT POTENTIAL? YES (X) NO ( )

15. NAME OF ESTABLISHED DISTRICT

16. THEMATIC CATEGORY
architecture

17. DATE(S) OR PERIOD
c. 1880-1884

18. STYLE OR DESIGN 67
multiple entry w/display windows

19. ARCHITECT OR ENGINEER

20. CONTRACTOR OR BUILDER
AW

21. ORIGINAL USE, IF APPARENT
commercial 02E

22. PRESENT USE
commercial

23. OWNERSHIP PUBLIC ( ) PRIVATE (X)

24. OWNER'S NAME AND ADDRESS IF KNOWN 108 W. Walnut - Russell, Brown, Bickel & Breckenridge; 106 - Gerald & T. Sue

25. OPEN TO PUBLIC? /Beisner, RR YES (X) restricted /#1 NO ( )

26. LOCAL CONTACT PERSON OR ORGANIZATION
Main Street Nevada

27. OTHER SURVEYS IN WHICH INCLUDED
N/A

28. NO. OF STORIES 2

29. BASEMENT? YES (X) NO ( )

30. FOUNDATION MATERIAL
not visible

31. WALL CONSTRUCTION
frame

32. ROOF TYPE AND MATERIAL
flat

33. NO. OF BAYS FRONT 3 SIDE

34. WALL TREATMENT glass, metal, permastone 99

35. PLAN SHAPE rect.

36. CHANGES (EXPLAIN IN NO. 42) ADDITION ( ) ALTERED (X) MOVED ( )

37. CONDITION
INTERIOR _____
EXTERIOR good

38. PRESERVATION UNDERWAY? YES ( ) NO (X)

39. ENDANGERED? BY WHAT? YES ( ) NO (X)

40. VISIBLE FROM PUBLIC ROAD? YES (X) NO ( )

41. DISTANCE FROM AND FRONTAGE ON ROAD
approx. 10'

42. FURTHER DESCRIPTION OF IMPORTANT FEATURES The main facade faces south. The storefront level has been altered including aluminum frame doors, plate glass display windows and metal canopy. The second story has been covered with permastone and the windows have been covered over with metal louvers.

PHOTO MUST BE PROVIDED

43. HISTORY AND SIGNIFICANCE In 1885 the address of this building was 214-215 W. Walnut. The first verifiable occupants were in 1888, W. H. Grocer (106) and H.A. Zekind Clothier (108) and S.H. Beck, photographer (106½).

44. DESCRIPTION OF ENVIRONMENT AND OUTBUILDINGS The building is located on the north side of the downtown square of Nevada. To the east, west and north are other commercial structures. To the south is the Vernon County Courthouse.

45. SOURCES OF INFORMATION Sanborn Map 1885, 1890, 1900, 1906, 1914, 1926. City Directory, 1888.

46. PREPARED BY
Becker/Millstein

47. ORGANIZATION Architectu & Art Historical Resea

48. DATE 10/91

49. REVISION DATE(S)

RETURN THIS FORM WHEN COMPLETED TO: OFFICE OF HISTORIC PRESERVATION
P.O. BOX 176
JEFFERSON CITY, MISSOURI 65102

IF ADDITIONAL SPACE IS NEEDED, ATTACH

AARDVARK
VIDEO
RUSSELL BROWN, BICKEL
& BRECKENRIDGE
ATTORNEYS AT LAW

MISSOURI OFFICE OF HISTORIC PRESERVATION
ARCHITECTURAL/HISTORIC INVENTORY SURVEY FORM

1. NO. A-14

2. COUNTY Vernon

3. LOCATION OF NEGATIVES Main Street Nevada

4. PRESENT LOCAL NAME(S) OR DESIGNATION(S) Mary's Fabric

5. OTHER NAME(S) R. A. Lucas Saloon

6. SPECIFIC LEGAL LOCATION TOWNSHIP_____ RANGE_____ SECTION_____
IF CITY OR TOWN, STREET ADDRESS 110 W. Walnut St.

7. CITY OR TOWN Nevada IF RURAL, VICINITY

8. DESCRIPTION OF LOCATION

9. COORDINATES UTM
LAT
LONG

10. SITE ( ) STRUCTURE ( )
BUILDING (X) OBJECT ( )

11. ON NATIONAL REGISTER? YES ( ) NO (X)

12. IS IT ELIGIBLE? YES ( ) NO (X)

13. PART OF ESTAB. HIST. DISTRICT? YES ( ) NO (X)

14. DISTRICT POTENTIAL? YES (X) NO ( )

15. NAME OF ESTABLISHED DISTRICT

16. THEMATIC CATEGORY architecture

17. DATE(S) OR PERIOD c. 1880-1884

18. STYLE OR DESIGN single entry display windows 64

19. ARCHITECT OR ENGINEER

20. CONTRACTOR OR BUILDER R1

21. ORIGINAL USE, IF APPARENT commercial OOE

22. PRESENT USE commercial

23. OWNERSHIP PUBLIC ( ) PRIVATE (X)

24. OWNER'S NAME AND ADDRESS IF KNOWN Robert L. Wilson
Rt. 1, Nevada

25. OPEN TO PUBLIC? YES (X) NO ( )
restricted

26. LOCAL CONTACT PERSON OR ORGANIZATION Main Street Nevada

27. OTHER SURVEYS IN WHICH INCLUDED
N/A

28. NO. OF STORIES 2

29. BASEMENT? YES (X) NO ( )

30. FOUNDATION MATERIAL not visible

31. WALL CONSTRUCTION frame

32. ROOF TYPE AND MATERIAL flat PE

33. NO. OF BAYS FRONT 3 SIDE

34. WALL TREATMENT 61 plaster/metal/brick

35. PLAN SHAPE rect.

36. CHANGES (EXPLAIN IN NO. 42) ADDITION ( ) ALTERED (X) MOVED ( )

37. CONDITION INTERIOR_____ EXTERIOR good

38. PRESERVATION UNDERWAY? YES ( ) NO (X)

39. ENDANGERED? BY WHAT? YES ( ) NO (X)

40. VISIBLE FROM PUBLIC ROAD? YES (X) NO ( )

41. DISTANCE FROM AND FRONTAGE ON ROAD approx. 10'

42. FURTHER DESCRIPTION OF IMPORTANT FEATURES The main facade faces south. The storefront level has been altered including aluminum frame door and plate glass display windows. The transom has been covered with a metal sign. The second story has been plastered. Additional second story alterations include windows boarded over and cornice removal.

PHOTO MUST BE PROVIDED

43. HISTORY AND SIGNIFICANCE In 1885 the address for this building was 212 W. Walnut Street. The first verifiable occupant was in 1888, R.A. Lucas Saloon.

44. DESCRIPTION OF ENVIRONMENT AND OUTBUILDINGS The building is located on the north side of the downtown square of Nevada. To the east, west and north are other commercial structures. To the south is the Vernon County Courthouse.

45. SOURCES OF INFORMATION Sanborn Map 1885, 1890, 1900, 1906, 1914, 1926. City Directory, 1888.

46. PREPARED BY Becker/Millstein

47. ORGANIZATION Architectu & Art Historical Rese

48. DATE 10/91

49. REVISION DATE(S)

RETURN THIS FORM WHEN COMPLETED TO: OFFICE OF HISTORIC PRESERVATION P.O. BOX 176 JEFFERSON CITY, MISSOURI 65102

IF ADDITIONAL SPACE IS NEEDED, ATTACH

BOWMAN
ABSTRACT & TITLE
Mary's Fabrics
CHEVROLET

MISSOURI OFFICE OF HISTORIC PRESERVATION

ARCHITECTURAL/HISTORIC INVENTORY SURVEY FORM

1. NO. A-15

2. COUNTY Vernon

3. LOCATION OF NEGATIVES Main Street Nevada

4. PRESENT LOCAL NAME(S) OR DESIGNATION(S) Bowman's Vernon County Title Co.

5. OTHER NAME(S) C. P. McRay Auction House

6. SPECIFIC LEGAL LOCATION TOWNSHIP _____ RANGE _____ SECTION _____
IF CITY OR TOWN, STREET ADDRESS 112 W. Walnut Street

7. CITY OR TOWN Nevada IF RURAL, VICINITY

8. DESCRIPTION OF LOCATION

9. COORDINATES LAT LONG UTM

10. SITE ( ) STRUCTURE ( )
BUILDING (X) OBJECT ( )

11. ON NATIONAL REGISTER? YES ( ) NO (X)

12. IS IT ELIGIBLE? YES (X) NO ( )

13. PART OF ESTAB. HIST. DISTRICT? YES ( ) NO (X)

14. DISTRICT POTENTIAL? YES (X) NO ( )

15. NAME OF ESTABLISHED DISTRICT

16. THEMATIC CATEGORY architecture

17. DATE(S) OR PERIOD c. 1880-1884 40 69

18. STYLE OR DESIGN Italianate-single entry w/display window

19. ARCHITECT OR ENGINEER 59

20. CONTRACTOR OR BUILDER R1

21. ORIGINAL USE, IF APPARENT commercial 02E

22. PRESENT USE commercial

23. OWNERSHIP PUBLIC ( ) PRIVATE (X)

24. OWNER'S NAME AND ADDRESS IF KNOWN David W. Litten
904 W. Austin
Nevada, MO

25. OPEN TO PUBLIC? YES (X) NO ( )
restricted

26. LOCAL CONTACT PERSON OR ORGANIZATION Main Street Nevada

27. OTHER SURVEYS IN WHICH INCLUDED
N/A

28. NO. OF STORIES 2

29. BASEMENT? YES (X) NO ( )

30. FOUNDATION MATERIAL not visible

31. WALL CONSTRUCTION frame

32. ROOF TYPE AND MATERIAL flat PE

33. NO. OF BAYS FRONT 3 SIDE

34. WALL TREATMENT 30 99 brick/pressed metal

35. PLAN SHAPE rect.

36. CHANGES (EXPLAIN IN NO. 42) ADDITION ( ) ALTERED (X) MOVED ( )

37. CONDITION INTERIOR _____ EXTERIOR good

38. PRESERVATION UNDERWAY? YES ( ) NO (X)

39. ENDANGERED? BY WHAT? YES ( ) NO (X)

40. VISIBLE FROM PUBLIC ROAD? YES (X) NO ( )

41. DISTANCE FROM AND FRONTAGE ON ROAD approx. 10'

42. FURTHER DESCRIPTION OF IMPORTANT FEATURES The main facade faces south. The storefront level has been altered including aluminum frame door, plate glass display windows, concrete veneer and signage over the transom. Triple rounded arch window openings with ornate surrounds, hoods and sill coursing adorn the second story. A wide overhanging cornice with prominent brackets and denticulation runs along the roof line.

PHOTO MUST BE PROVIDED

43. HISTORY AND SIGNIFICANCE In 1885 the address for this building was 212 W. Walnut Street. The first verifiable occupant was in 1888, C.P. McRay Auction House. In 1890 it was occupied by Zekind and Anderson Clothing House.

44. DESCRIPTION OF ENVIRONMENT AND OUTBUILDINGS The structure is located on the north side of the downtown square of Nevada. To the east, west and north are other commercial structures. To the south is the Vernon County Courthouse.

45. SOURCES OF INFORMATION Sanborn Maps 1885, 1890, 1900, 1906, 1914, 1926. City Directory, 1888.

46. PREPARED BY Becker/Millstein

47. ORGANIZATION Architectu & Art Historical Rese

48. DATE 10/91

49. REVISION DATE(S)

RETURN THIS FORM WHEN COMPLETED TO: OFFICE OF HISTORIC PRESERVATION
P.O. BOX 176
JEFFERSON CITY, MISSOURI 65102

IF ADDITIONAL SPACE IS NEEDED, ATTACH

BOWMAN
ABSTRACT & TITLE
Mary's
CHEVROLET

MISSOURI OFFICE OF HISTORIC PRESERVATION

ARCHITECTURAL/HISTORIC INVENTORY SURVEY FORM

1. NO. A-16

2. COUNTY Vernon

3. LOCATION OF NEGATIVES Main Street Nevada

4. PRESENT LOCAL NAME(S) OR DESIGNATION(S) James Novak, CPA/Koester Kut & Klip/Body Masters Fitness

5. OTHER NAME(S) Post Office/F.C. Angel Bakery

6. SPECIFIC LEGAL LOCATION TOWNSHIP _____ RANGE _____ SECTION _____
IF CITY OR TOWN, STREET ADDRESS 114-116 W. Walnut Street

7. CITY OR TOWN Nevada IF RURAL, VICINITY

8. DESCRIPTION OF LOCATION

9. COORDINATES UTM
LAT
LONG

10. SITE ( ) STRUCTURE ( )
BUILDING (X) OBJECT ( )

11. ON NATIONAL REGISTER ? YES ( ) NO (X)

12. IS IT ELIGIBLE ? YES (X) NO ( )

13. PART OF ESTAB. HIST. DISTRICT ? YES ( ) NO (X)

14. DISTRICT POTENTIAL ? YES (X) NO ( )

15. NAME OF ESTABLISHED DISTRICT

16. THEMATIC CATEGORY architecture

17. DATE(S) OR PERIOD c. 1880-1884 42 67

18. STYLE OR DESIGN Multiple entry Italianate/with display windows

19. ARCHITECT OR ENGINEER 59

20. CONTRACTOR OR BUILDER AW

21. ORIGINAL USE, IF APPARENT government/commercial

22. PRESENT USE commercial

23. OWNERSHIP PUBLIC ( ) PRIVATE (X)

24. OWNER'S NAME AND ADDRESS IF KNOWN James A. Novak
823 N. Washington
Nevada, MO

25. OPEN TO PUBLIC ? restricted YES (X) NO ( )

26. LOCAL CONTACT PERSON OR ORGANIZATION Main Street Nevada

27. OTHER SURVEYS IN WHICH INCLUDED

N/A

28. NO. OF STORIES 2

29. BASEMENT ? YES (X) NO ( )

30. FOUNDATION MATERIAL not visible

31. WALL CONSTRUCTION frame

32. ROOF TYPE AND MATERIAL flat

33. NO. OF BAYS FRONT 5 SIDE

34. WALL TREATMENT cast iron, brick/pressed metal

35. PLAN SHAPE rect.

36. CHANGES (EXPLAIN IN NO. 42) ADDITION ( ) ALTERED (X) MOVED ( )

37. CONDITION INTERIOR _____ EXTERIOR good

38. PRESERVATION UNDERWAY ? YES ( ) NO (X)

39. ENDANGERED ? BY WHAT ? YES ( ) NO (X)

40. VISIBLE FROM PUBLIC ROAD ? YES (X) NO ( )

41. DISTANCE FROM AND FRONTAGE ON ROAD approx. 10'

42. FURTHER DESCRIPTION OF IMPORTANT FEATURES The main facade faces south. The first story has been substantially altered including aluminum frame doors, plate glass windows, and shingle pent roof. Fenestration on the second floor consists of one-over-one light double hung sash windows with transom. Pressed metal sills and hoods adorn the windows. Original cornice including prominent brackets and denticulation are extinct. Metal quoining is placed on each corner.

PHOTO MUST BE PROVIDED

43. HISTORY AND SIGNIFICANCE
In 1885 the address for this building was 210-211 W. Walnut. It appears in the1885 Sanborn Map as vacant. The first verifiable occupants were in 1888; the Post Office (114) and F.C. Angel Bakery in 1890.

44. DESCRIPTION OF ENVIRONMENT AND OUTBUILDINGS The building is located on the north side of the downtown square of Nevada. To the east, west and north are other commercial structures. To the south is the Vernon County Courthouse.

45. SOURCES OF INFORMATION Sanborn Maps 1885, 1890, 1900, 1906, 1914, 1926. City Directory, 1888, 1890.

46. PREPARED BY Becker/Millstein

47. ORGANIZATION Architect & Art Historical Rese

48. DATE 10/91

49. REVISION DATE(S)

RETURN THIS FORM WHEN COMPLETED TO: OFFICE OF HISTORIC PRESERVATION
P.O. BOX 176
JEFFERSON CITY, MISSOURI 65102

IF ADDITIONAL SPACE IS NEEDED, ATTACH

BODY
MASTERS
FITNESS
CENTER
OPEN

MISSOURI OFFICE OF HISTORIC PRESERVATION
ARCHITECTURAL/HISTORIC INVENTORY SURVEY FORM

1. NO. A-17

2. COUNTY Vernon

3. LOCATION OF NEGATIVES Main Street Nevada

4. PRESENT LOCAL NAME(S) OR DESIGNATION(S) The Warehouse Grand Central Building

5. OTHER NAME(S) A. Bennett, Grocer

6. SPECIFIC LEGAL LOCATION TOWNSHIP____ RANGE____ SECTION____
IF CITY OR TOWN, STREET ADDRESS 118 W. Walnut Street

7. CITY OR TOWN IF RURAL, VICINITY Nevada

8. DESCRIPTION OF LOCATION

9. COORDINATES UTM
LAT
LONG

10. SITE ( ) STRUCTURE ( )
BUILDING (X) OBJECT ( )

11. ON NATIONAL REGISTER? YES ( ) NO (X)

12. IS IT ELIGIBLE? YES (X) NO ( )

13. PART OF ESTAB. HIST. DISTRICT? YES ( ) NO (X)

14. DISTRICT POTENTIAL? YES (X) NO ( )

15. NAME OF ESTABLISHED DISTRICT

16. THEMATIC CATEGORY architecture

17. DATE(S) OR PERIOD c. 1880-1884

18. STYLE OR DESIGN Victorian Rennaissance 90 69

19. ARCHITECT OR ENGINEER

20. CONTRACTOR OR BUILDER RI Aw

21. ORIGINAL USE, IF APPARENT Commercial 02E

22. PRESENT USE Commercial

23. OWNERSHIP PUBLIC ( ) PRIVATE (X)

24. OWNER'S NAME AND ADDRESS IF KNOWN Gerald M. & T. Sue Beisner, RR #1, Nevada, MO

25. OPEN TO PUBLIC? YES (X) restricted NO ( )

26. LOCAL CONTACT PERSON OR ORGANIZATION Main Street Nevada

27. OTHER SURVEYS IN WHICH INCLUDED

N/A

28. NO. OF STORIES 2

29. BASEMENT? YES (X) NO ( )

30. FOUNDATION MATERIAL not visible

31. WALL CONSTRUCTION frame

32. ROOF TYPE AND MATERIAL flat PR

33. NO. OF BAYS FRONT 3 SIDE

34. WALL TREATMENT brick/pressed metal

35. PLAN SHAPE rect.

36. CHANGES (EXPLAIN IN NO. 42) ADDITION ( ) ALTERED (X) MOVED ( )

37. CONDITION INTERIOR____ EXTERIOR good

38. PRESERVATION UNDERWAY? YES ( ) NO (X)

39. ENDANGERED? BY WHAT? YES ( ) NO (X)

40. VISIBLE FROM PUBLIC ROAD? YES (X) NO ( )

41. DISTANCE FROM AND FRONTAGE ON ROAD approx 10'

42. FURTHER DESCRIPTION OF IMPORTANT FEATURES The main facade faces south. The storefront level has been substantially altered including multi-light door, plate glass display windows and composition pent roof. Original one-over-one light, double hung segmental arch windows with sills and ornate hoods are located on the second story. An ornate cornice with prominent brackets, denticulation, pediment and finials adorn the roof line. Directly below the pediment are the words, "GRAND CENTRAL". Metal quoining further adorns the main facade.

PHOTO MUST BE PROVIDED

43. HISTORY AND SIGNIFICANCE

This building appears in the 1885 Sanborn Map. The original address was 209 W. Walnut. The first verifiable occupant was in 1888, A. Bennett, Grocer.

44. DESCRIPTION OF ENVIRONMENT AND OUTBUILDINGS The building is located on the north side of the downtown square of Nevada. To the east, west and north are other commercial structures. To the south is the Vernon County Courthouse.

45. SOURCES OF INFORMATION Sanborn Maps 1885, 1890, 1900, 1906, 1914, 1926. City Directory, 1888, 1890.

46. PREPARED BY Becker/Millstein

47. ORGANIZATION Architectu & Art Historical Rese

48. DATE 10/91

49. REVISION DATE(S)

RETURN THIS FORM WHEN COMPLETED TO: OFFICE OF HISTORIC PRESERVATION P.O. BOX 176 JEFFERSON CITY, MISSOURI 65102

IF ADDITIONAL SPACE IS NEEDED, ATTACH

GRAND CENTRAL
The Warehouse
116
CHEVROLET

MISSOURI OFFICE OF HISTORIC PRESERVATION

ARCHITECTURAL/HISTORIC INVENTORY SURVEY FORM

1. NO. A-18

2. COUNTY Vernon

3. LOCATION OF NEGATIVES Main Street Nevada

4. PRESENT LOCAL NAME(S) OR DESIGNATION(S) The Warehouse

5. OTHER NAME(S) Wm. Duncan, Grocer

6. SPECIFIC LEGAL LOCATION TOWNSHIP _____ RANGE _____ SECTION _____
IF CITY OR TOWN, STREET ADDRESS 120 W. Walnut Street

7. CITY OR TOWN Nevada IF RURAL, VICINITY

8. DESCRIPTION OF LOCATION

9. COORDINATES LAT LONG UTM

10. SITE ( ) STRUCTURE ( )
BUILDING (X) OBJECT ( )

11. ON NATIONAL REGISTER? YES ( ) NO (X)

12. IS IT ELIGIBLE? YES ( ) NO (X)

13. PART OF ESTAB. HIST. DISTRICT? YES ( ) NO (X)

14. DISTRICT POTENTIAL? YES (X) NO ( )

15. NAME OF ESTABLISHED DISTRICT

16. THEMATIC CATEGORY architecture

17. DATE(S) OR PERIOD c. 1880-1884

18. STYLE OR DESIGN Multiple entry with display window 64

19. ARCHITECT OR ENGINEER 30

20. CONTRACTOR OR BUILDER AW

21. ORIGINAL USE, IF APPARENT Commercial 02E

22. PRESENT USE Commercial

23. OWNERSHIP PUBLIC (X) PRIVATE ( )

24. OWNER'S NAME AND ADDRESS IF KNOWN Gerald M. & T. Sue Beisner, R.R. #1, Nevada, MO

25. OPEN TO PUBLIC? restricted YES (X) NO ( )

26. LOCAL CONTACT PERSON OR ORGANIZATION Main Street Nevada

27. OTHER SURVEYS IN WHICH INCLUDED N/A

28. NO. OF STORIES 2

29. BASEMENT? YES (X) NO ( )

30. FOUNDATION MATERIAL not visible

31. WALL CONSTRUCTION frame

32. ROOF TYPE AND MATERIAL flat

33. NO. OF BAYS FRONT 1 SIDE

34. WALL TREATMENT brick veneer

35. PLAN SHAPE rect.

36. CHANGES (EXPLAIN IN NO. 42) ADDITION ( ) ALTERED (X) MOVED ( )

37. CONDITION INTERIOR _____ EXTERIOR good

38. PRESERVATION UNDERWAY? YES ( ) NO (X)

39. ENDANGERED? BY WHAT? YES ( ) NO (X)

40. VISIBLE FROM PUBLIC ROAD? YES (X) NO ( )

41. DISTANCE FROM AND FRONTAGE ON ROAD approx. 10'

42. FURTHER DESCRIPTION OF IMPORTANT FEATURES The main facade faces south. The main elevation has been substantially altered including aluminum frame doors, plate glass display windows, industrial glass window on the second story, and brick veneer.

PHOTO MUST BE PROVIDED

43. HISTORY AND SIGNIFICANCE This building appears in the 1885 Sanborn Map. Its original address was 208 W. Walnut. The first verifiable occupant was in 1888, Wm. Duncan, Grocer.

44. DESCRIPTION OF ENVIRONMENT AND OUTBUILDINGS The structure is located within the downtown square of Nevada. To the east, west and north are other commercial structures. To the south is the Vernon County Courthouse.

45. SOURCES OF INFORMATION Sanborn Maps 1885, 1890, 1900, 1906, 1914, 1926. Business Directory, 1888.

46. PREPARED BY Becker/Millstein

47. ORGANIZATION Architectural & Art Historical Research

48. DATE 10/91

49. REVISION DATE(S)

RETURN THIS FORM WHEN COMPLETED TO: OFFICE OF HISTORIC PRESERVATION P.O. BOX 176 JEFFERSON CITY, MISSOURI 65102

IF ADDITIONAL SPACE IS NEEDED, ATTACH

The
90
MIN

MISSOURI OFFICE OF HISTORIC PRESERVATION

ARCHITECTURAL/HISTORIC INVENTORY SURVEY FORM

1. NO. A-19

2. COUNTY **Vernon**

3. LOCATION OF NEGATIVES **Main Street Nevada**

4. PRESENT LOCAL NAME(S) OR DESIGNATION (S) Downtown Medical Clinic

5. OTHER NAME(S) Hotel Rockwood (Addition)

6. SPECIFIC LEGAL LOCATION TOWNSHIP _____ RANGE _____ SECTION _____

IF CITY OR TOWN, STREET ADDRESS 122 W. Walnut St.

7. CITY OR TOWN IF RURAL, VICINITY **Nevada**

8. DESCRIPTION OF LOCATION

9. COORDINATES UTM
LAT
LONG

10. SITE ( ) BUILDING (X) STRUCTURE ( ) OBJECT ( )

11. ON NATIONAL REGISTER? YES ( ) NO (X)

12. IS IT ELIGIBLE? YES (X) NO ( )

13. PART OF ESTA. HIST. DISTRICT? YES ( ) NO (X)

14. DISTRICT POTENTIAL? YES (X) NO ( )

15. NAME OF ESTABLISHED DISTRICT

16. THEMATIC CATEGORY **architecture**

17. DATE (S) OR PERIOD c. 1885-1887

18. STYLE OR DESIGN Italianate

19. ARCHITECT OR ENGINEER 40 59 55

20. CONTRACTOR OR BUILDER

21. ORIGINAL USE, IF APPARENT commercial AW BA BA

22. PRESENT USE commercial O1D 02E

23. OWNERSHIP PUBLIC ( ) PRIVATE (X)

24. OWNER'S NAME AND ADDRESS IF KNOWN
gerald H. Beisner
R. R. !, Nevada, MO

25. OPEN TO PUBLIC? YES (X) NO ( )
Restricted

26. LOCAL CONTACT PERSON OR ORGANIZATION **Main Street Nevada**

27. OTHER SURVEYS IN WHICH INCLUDED

28. NO. OF STORIES 3

29. BASEMENT? YES (X) NO ( )

30. FOUNDATION MATERIAL Stone

31. WALL CONSTRUCTION frame

32. ROOF TYPE AND MATERIAL flat

33. NO. OF BAYS FRONT 4 SIDE

34. WALL TREATMENT Brick/wood/metal/alum

35. PLAN SHAPE rectangular

36. CHANGES (EXPLAIN IN NO. 42) ADDITION ( ) ALTERED (X) MOVED ( )

37. CONDITION INTERIOR _____ EXTERIOR good

38. PRESERVATION UNDERWAY? YES ( ) NO (X)

39. ENDANGERED? BY WHAT? YES ( ) NO (X)

40. VISIBLE FROM PUBLIC ROAD? YES (X) NO ( )

41. DISTANCE FROM AND FRONTAGE ON ROAD approx. 10 feet

42. FURTHER DESCRIPTION OF IMPORTANT FEATURES The main elevation faces south. The first level has been substantially altered with metal sheating, multi-light door, canopy and wood siding. Fenestration on the second and third story consists of one-over-one one light double-hung sash windows with ornate hood molds. A non-original wrought iron balcony on the second and third story are placed in front of a window and window opening converted to a door. The third floor balcony contains a shed roof. A denticulated cornice with brackets, consoles and lion's head gargoyles articulate the facade.

PHOTO MUST BE PROVIDED

43. HISTORY AND SIGNIFICANCE The original address was 122-124 W. Walnut. The structure was built c. 1885-87 as an addition to the Hotel Rockwood. In 1888 Ed Huntsman had his barbershop on the first floor at 122 W. Walnut.

44. DESCRIPTION OF ENVIRONMENT AND OUTBUILDINGS This building is located on the north side of the square of Nevada. Across the street to the south is the Vernon County Courthouse.

45. SOURCES OF INFORMATION Sanborn Maps 1885, 1890, 1906, 1914, 1926.
Business Directory, 1888.

46. PREPARED BY **Becker/Millstein**

47. ORGANIZATION **Architectural & Art Historical Research**

48. DATE 01/92

49. REVISION DATE (S)

RETURN THIS FORM WHEN COMPLETED TO: OFFICE OF HISTORIC PRESERVATION
P.O. BOX 176
JEFFERSON CITY, MISSOURI 65102

IF ADDITIONAL SPACE IS NEEDED, ATTACH A SEPARATE SHEET TO THIS FORM.

1. NO. | 2. COUNTY | 4. PRESENT LOCAL NAME (S) OR DESIGNATION (S) | 5. OTHER NAME (S) | 6. TOWNSHIP | RANGE

JEWELERS
DOWNTOWN
MEDICAL
CLINIC

MISSOURI OFFICE OF HISTORIC PRESERVATION

ARCHITECTURAL/HISTORIC INVENTORY SURVEY FORM

1. NO. A-20-20A

2. COUNTY Vernon

3. LOCATION OF NEGATIVES Main Street Nevada

4. PRESENT LOCAL NAME(S) OR DESIGNATION (S) Moore Insurance/Samders DDS/Hacker's Jewelry

5. OTHER NAME(S) Hotel Rockwood

6. SPECIFIC LEGAL LOCATION
TOWNSHIP _____ RANGE _____ SECTION _____
IF CITY OR TOWN, STREET ADDRESS
124-128 W. Walnut St.

7. CITY OR TOWN IF RURAL, VICINITY Nevada

8. DESCRIPTION OF LOCATION

9. COORDINATES UTM
LAT
LONG

10. SITE ( ) BUILDING (X) STRUCTURE ( ) OBJECT ( )

11. ON NATIONAL REGISTER?	YES ( ) NO (X)	12. IS IT ELIGIBLE?	YES (X) NO ( )
13. PART OF ESTA. HIST. DISTRICT?	YES ( ) NO (X)	14. DISTRICT POTENTIAL?	YES (X) NO ( )

15. NAME OF ESTABLISHED DISTRICT

16. THEMATIC CATEGORY architecture

17. DATE (S) OR PERIOD 1878

18. STYLE OR DESIGN Italianate 42 69

19. ARCHITECT OR ENGINEER

20. CONTRACTOR OR BUILDER John Beagle

21. ORIGINAL USE, IF APPARENT commercial OID

22. PRESENT USE commercial

23. OWNERSHIP PUBLIC ( ) PRIVATE (X)

24. OWNER'S NAME AND ADDRESS IF KNOWN
William G. McCaffree
P.O. Box 244, Nevada, MO

25. OPEN TO PUBLIC? YES (X) NO ( )
Restricted

26. LOCAL CONTACT PERSON OR ORGANIZATION Main Street Nevada

27. OTHER SURVEYS IN WHICH INCLUDED

28. NO. OF STORIES 3

29. BASEMENT? YES (X) NO ( )

30. FOUNDATION MATERIAL Not visible

31. WALL CONSTRUCTION frame

32. ROOF TYPE AND MATERIAL flat

33. NO. OF BAYS FRONT 5 SIDE

34. WALL TREATMENT Brick/Wood/Glass/Metal

35. PLAN SHAPE rectangular

36. CHANGES (EXPLAIN IN NO. 42) ADDITION ( ) ALTERED (X) MOVED ( )

37. CONDITION INTERIOR _____ EXTERIOR excellent

38. PRESERVATION UNDERWAY? YES ( ) NO (X)

39. ENDANGERED? BY WHAT? YES ( ) NO (X)

40. VISIBLE FROM PUBLIC ROAD? YES (X) NO ( )

41. DISTANCE FROM AND FRONTAGE ON ROAD approx. 10 feet

42. FURTHER DESCRIPTION OF IMPORTANT FEATURES The main elevation faces south. The first floor level has been altered with wood frame false storefront. Fenestration on the second and third story consist of one-over-one light double hung sash windows with ornate hood molds and sills. The central paired openings on the second story are doors and on the third story paired windows both with broken pediment hood molds. Metal quoining on the

PHOTO MUST BE PROVIDED

43. HISTORY AND SIGNIFICANCE Dr. Charles A. Rockwood purchased the lot this building is situated on in 1878 for $700. He then built the Hotel Rockwood. An 1898 Business Directory advertisement reads "It is the leading hotel of Nevada and the popular resort of commercial men."

44. DESCRIPTION OF ENVIRONMENT AND OUTBUILDINGS The building is located on the north side of the downtown square of Nevada. Across the street to the south is the Vernon County Courthouse.

45. SOURCES OF INFORMATION Sanborn Maps, 1885, 1890, 1906, 1914, 1926. Sterrett, Betty Scenes From The Past, Shawnee Mission, Kansas: Inter-Collegiate Press, 1985. City Directory, 1898.

46. PREPARED BY Becker/Millstein

47. ORGANIZATION Architectural & Art Historical Research

48. DATE 01/92

49. REVISION DATE (S)

RETURN THIS FORM WHEN COMPLETED TO: OFFICE OF HISTORIC PRESERVATION
P.O. BOX 176
JEFFERSON CITY, MISSOURI 65102

IF ADDITIONAL SPACE IS NEEDED, ATTACH A SEPARATE SHEET TO THIS FORM.

1. NO. | 2. COUNTY | 3. LOCATION OF NEGATIVES | 4. PRESENT LOCAL NAME (S) OR DESIGNATION (S) | 5. OTHER NAME (S) | 6. TOWNSHIP | RANGE

JEWELERS

MISSOURI OFFICE OF HISTORIC PRESERVATION

ARCHITECTURAL/HISTORIC INVENTORY SURVEY FORM

1. NO. A-20

2. COUNTY **Vernon**

3. LOCATION OF NEGATIVES **Main Street Nevada**

4. PRESENT LOCAL NAME(S) OR DESIGNATION (S) McCaffree Law Offices/Mutual Insurance/Moore Insurance

5. OTHER NAME(S) C.G. Ritchey, Druggist/Hotel Rockwood Block

6. SPECIFIC LEGAL LOCATION
TOWNSHIP _____ RANGE _____ SECTION _____
IF CITY OR TOWN, STREET ADDRESS 128 W. Walnut St.

7. CITY OR TOWN IF RURAL, VICINITY **Nevada**

8. DESCRIPTION OF LOCATION

9. COORDINATES UTM
LAT
LONG

10. SITE ( ) STRUCTURE ( )
BUILDING (X) OBJECT ( )

11. ON NATIONAL REGISTER? YES ( ) NO (X)

12. IS IT ELIGIBLE? YES (X) NO ( )

13. PART OF ESTA. HIST. DISTRICT? YES ( ) NO (X)

14. DISTRICT POTENTIAL? YES (X) NO ( )

15. NAME OF ESTABLISHED DISTRICT

16. THEMATIC CATEGORY **architecture**

17. DATE (S) OR PERIOD 1878

18. STYLE OR DESIGN Italianate 42 64

19. ARCHITECT OR ENGINEER

20. CONTRACTOR OR BUILDER John L. Beagles

21. ORIGINAL USE, IF APPARENT commercial 02E

22. PRESENT USE commercial

23. OWNERSHIP PUBLIC ( ) PRIVATE (X)

24. OWNER'S NAME AND ADDRESS IF KNOWN
William McCaffree
121 Country Club Dr., Nevada, MO

25. OPEN TO PUBLIC? YES (X) NO ( )
Restricted

26. LOCAL CONTACT PERSON OR ORGANIZATION **Main Street Nevada**

27. OTHER SURVEYS IN WHICH INCLUDED

28. NO. OF STORIES 2

29. BASEMENT? YES ( ) NO ( )
unknown

30. FOUNDATION MATERIAL not visible

31. WALL CONSTRUCTION brick

32. ROOF TYPE AND MATERIAL flat

33. NO. OF BAYS FRONT SIDE

34. WALL TREATMENT Brick/wood/metal

35. PLAN SHAPE rectangular

36. CHANGES (EXPLAIN IN NO. 42) ADDITION ( ) ALTERED (X) MOVED ( )

37. CONDITION INTERIOR _____ EXTERIOR excellent

38. PRESERVATION UNDERWAY? YES ( ) NO (X)

39. ENDANGERED? BY WHAT? YES ( ) NO (X)

40. VISIBLE FROM PUBLIC ROAD? YES (X) NO ( )

41. DISTANCE FROM AND FRONTAGE ON ROAD approx. 10 feet

42. FURTHER DESCRIPTION OF IMPORTANT FEATURES The main elevation faces south. The first floor level has been altered with wood frame false storefront and non-original transoms. Fenestration on the second story consists of one-over-one light double hung sash window with blind arch and ornate hood mold and sill. A denticulated cornice with brackets and consoles with lion's head gargoyle accents the building. "1878" is centrally placed in the frieze.

PHOTO MUST BE PROVIDED

43. HISTORY AND SIGNIFICANCE The first verifiable occupant was in 1888, C.G. Ritchey, druggist, Hotel Rockwood Block. The lot this building is situated on was purchased by Dr. Charles A. Rockwood in 1876. He paid $400 for this lot. Two years later he bought the next 40 ft. lot and built this building and 124 W. Walnut as a hotel. These two buildings are some of the oldest on the Square.

44. DESCRIPTION OF ENVIRONMENT AND OUTBUILDINGS This building is situated on a corner lot on the north side of the downtown square of Nevada. To the south is the Vernon County Courthouse.

45. SOURCES OF INFORMATION Sanborn Map 1885; City Directory 1888; Sterrett, Betty, Scenes From The Past, Shawnee Mission, Kansas: Inter-Collegiate Press, 1985.

46. PREPARED BY **Becker/Millstein**

47. ORGANIZATION **Architectural & Art Historical Research**

48. DATE 01/92

49. REVISION DATE (S)

RETURN THIS FORM WHEN COMPLETED TO: OFFICE OF HISTORIC PRESERVATION
P.O. BOX 176
JEFFERSON CITY, MISSOURI 65102

IF ADDITIONAL SPACE IS NEEDED, ATTACH A SEPARATE SHEET TO THIS FORM.

1. NO. | 2. COUNTY | 4. PRESENT LOCAL NAME (S) OR DESIGNATION (S) | 5. OTHER NAME (S) | 6. TOWNSHIP | RANGE

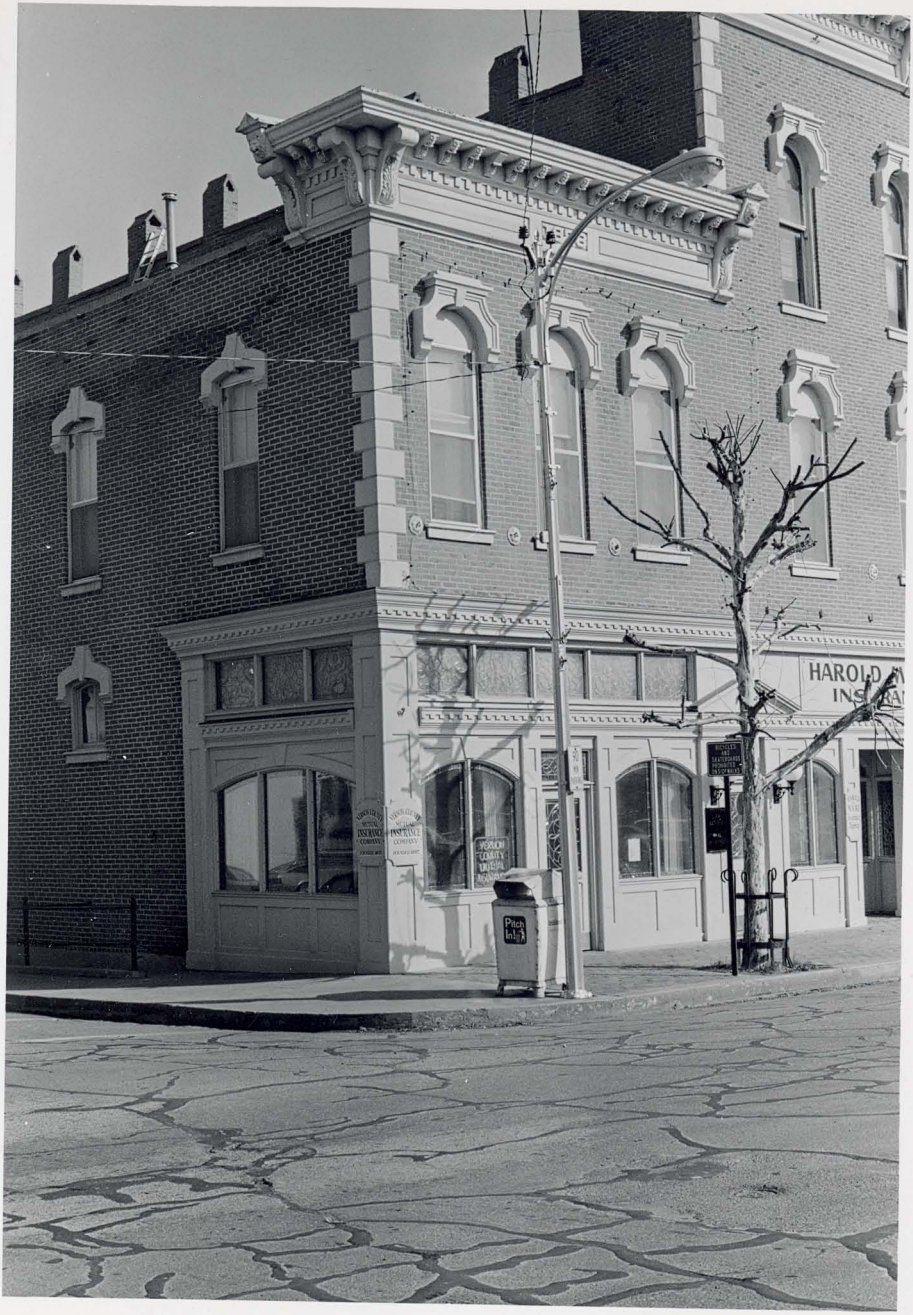
HAROLD
INS
Pitch
In!

MISSOURI OFFICE OF HISTORIC PRESERVATION

ARCHITECTURAL/HISTORIC INVENTORY SURVEY FORM

1. NO. B-2
2. COUNTY Vernon
3. LOCATION OF NEGATIVES Main Street Nevada
4. PRESENT LOCAL NAME(S) OR DESIGNATION (S) Bob's Shoe Warehouse/Hutchison & Shumaker, CPA
5. OTHER NAME(S) Moss and Urner Auto Sales and Accessories

6. SPECIFIC LEGAL LOCATION TOWNSHIP _____ RANGE _____ SECTION _____
IF CITY OR TOWN, STREET ADDRESS 200-206 W. Walnut St.
7. CITY OR TOWN IF RURAL, VICINITY Nevada
8. DESCRIPTION OF LOCATION

9. COORDINATES LAT LONG UTM

10. SITE ( ) BUILDING (X) STRUCTURE ( ) OBJECT ( )

11. ON NATIONAL REGISTER? YES ( ) NO (X)
12. IS IT ELIGIBLE? YES (X) NO ( )
13. PART OF ESTA. HIST. DISTRICT? YES ( ) NO (X)
14. DISTRICT POTENTIAL? YES (X) NO ( )
15. NAME OF ESTABLISHED DISTRICT

16. THEMATIC CATEGORY architecture
17. DATE (S) OR PERIOD 1920, 1940 (remodel)
18. STYLE OR DESIGN Double entry with display windows 47
19. ARCHITECT OR ENGINEER 30 90 55
20. CONTRACTOR OR BUILDER F. Dye, Superintendent AW
21. ORIGINAL USE, IF APPARENT commercial 02E
22. PRESENT USE commercial
23. OWNERSHIP PUBLIC ( ) PRIVATE (X)
24. OWNER'S NAME AND ADDRESS IF KNOWN Finis M. Moss Trust Fund P.O. Drawer J, Nevada, MO
25. OPEN TO PUBLIC? YES (X) NO ( ) Restricted
26. LOCAL CONTACT PERSON OR ORGANIZATION Main Street Nevada
27. OTHER SURVEYS IN WHICH INCLUDED

28. NO. OF STORIES 2
29. BASEMENT? YES (X) NO ( )
30. FOUNDATION MATERIAL Stone
31. WALL CONSTRUCTION frame
32. ROOF TYPE AND MATERIAL truss Rub PR
33. NO. OF BAYS FRONT 4 SIDE
34. WALL TREATMENT Brick/glass/aluminum
35. PLAN SHAPE rectangular
36. CHANGES (EXPLAIN IN NO. 42) ADDITION ( ) ALTERED (X) MOVED ( )
37. CONDITION INTERIOR unknown EXTERIOR good
38. PRESERVATION UNDERWAY? YES ( ) NO (X)
39. ENDANGERED? BY WHAT? YES ( ) NO (X)
40. VISIBLE FROM PUBLIC ROAD? YES (X) NO ( )
41. DISTANCE FROM AND FRONTAGE ON ROAD approx. 10 feet

42. FURTHER DESCRIPTION OF IMPORTANT FEATURES The main elevation faces south. The storefront level has been susbstantially altered including aluminum frame door, plate glass display windows, metal sheathing and canopy. The second story window openings have been covered with plywood. The window openings contain brick lintels and stone sills. A non-original corrigated cornice has been placed above the original metal cornice. The windows on the storefront level of the secondary facade have been bricked in.

PHOTO MUST BE PROVIDED

43. HISTORY AND SIGNIFICANCE The original address was 201-205 N. Main St. The first verifiable occupant was in 1920, Moss and Urner Auto Sales and Acccessories. F. Dye was superintendent in charge of building. Steel for the building came from American Bridge Co. and Truscon Steel Co., Kansas City. This building was remodeled in 1940 and leased by A & P Tea Co.

44. DESCRIPTION OF ENVIRONMENT AND OUTBUILDINGS This building is situated on a corner lot r the downtown square of Nevada. To the north, east, and west are other commercial structures.

45. SOURCES OF INFORMATION Sanborn Maps 1914, 1926. City Directory, 1923-1924. Western Contractor, April 28, 1920, p. 32, July 17, 1940, p. 13.

46. PREPARED BY Becker/Millstein
47. ORGANIZATION Architectural & Art Historical Research
48. DATE 01/92
49. REVISION DATE (S)

RETURN THIS FORM WHEN COMPLETED TO: OFFICE OF HISTORIC PRESERVATION
P.O. BOX 176
JEFFERSON CITY, MISSOURI 65102

IF ADDITIONAL SPACE IS NEEDED, ATTACH A SEPARATE SHEET TO THIS FORM.

1. NO. | 2. COUNTY | 4. PRESENT LOCAL NAME (S) OR DESIGNATION (S) | 5. OTHER NAME (S) | 6. TOWNSHIP | RANGE

SHOES

MISSOURI OFFICE OF HISTORIC PRESERVATION

ARCHITECTURAL/HISTORIC INVENTORY SURVEY FORM

1. NO. B-4
2. COUNTY **Vernon**
3. LOCATION OF NEGATIVES **Main Street Nevada**
4. PRESENT LOCAL NAME(S) OR DESIGNATION (S) Grizzley Agency
5. OTHER NAME(S) N. Johannes & Sons
6. SPECIFIC LEGAL LOCATION TOWNSHIP _____ RANGE _____ SECTION _____
IF CITY OR TOWN, STREET ADDRESS 215-217 W. Walnut St.
7. CITY OR TOWN IF RURAL, VICINITY **Nevada**
8. DESCRIPTION OF LOCATION
9. COORDINATES UTM
LAT
LONG
10. SITE ( ) BUILDING (X) STRUCTURE ( ) OBJECT ( )
11. ON NATIONAL REGISTER? YES ( ) NO (X)
12. IS IT ELIGIBLE? YES ( ) NO ( )
13. PART OF ESTA. HIST. DISTRICT? YES ( ) NO (X)
14. DISTRICT POTENTIAL? YES ( ) NO ( )
15. NAME OF ESTABLISHED DISTRICT
16. THEMATIC CATEGORY **architecture**
17. DATE (S) OR PERIOD c. 1901-05/c. 1907-1913
18. STYLE OR DESIGN 69
19. ARCHITECT OR ENGINEER
20. CONTRACTOR OR BUILDER
21. ORIGINAL USE, IF APPARENT commercial
22. PRESENT USE commercial
23. OWNERSHIP PUBLIC ( ) PRIVATE (X)
24. OWNER'S NAME AND ADDRESS IF KNOWN
John Harlow, III
505 W. Austin, Nevada, MO
25. OPEN TO PUBLIC? YES (X) NO ( )
Restricted
26. LOCAL CONTACT PERSON OR ORGANIZATION **Main Street Nevada**
27. OTHER SURVEYS IN WHICH INCLUDED
N/A
28. NO. OF STORIES 2
29. BASEMENT? YES ( ) NO ( )
30. FOUNDATION MATERIAL Not visible
31. WALL CONSTRUCTION frame
32. ROOF TYPE AND MATERIAL flat
33. NO. OF BAYS FRONT 2 SIDE
34. WALL TREATMENT brick 30 59
35. PLAN SHAPE rectangular
36. CHANGES (EXPLAIN IN NO. 42) ADDITION ( ) ALTERED (X) MOVED ( )
37. CONDITION INTERIOR good EXTERIOR good
38. PRESERVATION UNDERWAY? YES ( ) NO (X)
39. ENDANGERED? BY WHAT? YES ( ) NO (X)
40. VISIBLE FROM PUBLIC ROAD? YES (X) NO ( )
41. DISTANCE FROM AND FRONTAGE ON ROAD approx. 10 feet

42. FURTHER DESCRIPTION OF IMPORTANT FEATURES The main entrance faces north. The storefront level has been substantially altered including brick infill, aluminum frame door, and picture windows. The second story window openings have been covered with plywood. Sill coursing as well as ornate window surrounds enhance the fenestration. A cornice with brackets, consoles and frieze with circular motif are original.

PHOTO MUST BE PROVIDED

43. HISTORY AND SIGNIFICANCE The original address was 213-215 W. Walnut Street. 213 was actually an addition to 127 N. Main St. This occurred 1901-1905. Sometime between 1907-1913, 213 received a new facade and 215 was constructed. Both buildings were originally used by N. Johannes & Sons.

44. DESCRIPTION OF ENVIRONMENT AND OUTBUILDINGS The building is near the downtown square of Nevada. To the north, south, east and west are other commercial structures.

45. SOURCES OF INFORMATION Sanborn Maps 1885, 1890, 1906, 1914, 1926.
City Directories 1888, 1890, 1898, 1900-01, 1905, 1913.

46. PREPARED BY **Becker/Millstein**
47. ORGANIZATION **Architectural & Art Historical Research**
48. DATE 01/92
49. REVISION DATE (S)

RETURN THIS FORM WHEN COMPLETED TO: OFFICE OF HISTORIC PRESERVATION
P.O. BOX 176
JEFFERSON CITY, MISSOURI 65102

IF ADDITIONAL SPACE IS NEEDED, ATTACH A SEPARATE SHEET TO THIS FORM.

1. NO. 2. COUNTY 4. PRESENT LOCAL NAME (S) OR DESIGNATION (S) 5. OTHER NAME (S) 6. TOWNSHIP RANGE

215
SHELTER
INSURANCE
COMPANIES
217

MISSOURI OFFICE OF HISTORIC PRESERVATION

ARCHITECTURAL/HISTORIC INVENTORY SURVEY FORM

1. NO. B-3

2. COUNTY Vernon

3. LOCATION OF NEGATIVES Main Street Nevada

4. PRESENT LOCAL NAME(S) OR DESIGNATION (S) Mil-Tech/Missouri Public Service

5. OTHER NAME(S) Moss-Urner Auto Sales & Accessories

6. SPECIFIC LEGAL LOCATION
TOWNSHIP _____ RANGE _____ SECTION _____
IF CITY OR TOWN, STREET ADDRESS: 216 W. Walnut St.

7. CITY OR TOWN IF RURAL, VICINITY Nevada

8. DESCRIPTION OF LOCATION

9. COORDINATES UTM
LAT
LONG

10. SITE ( ) BUILDING (X) STRUCTURE ( ) OBJECT ( )

11. ON NATIONAL REGISTER? YES ( ) NO (X)

12. IS IT ELIGIBLE? YES (X) NO ( )

13. PART OF ESTA. HIST. DISTRICT? YES ( ) NO (X)

14. DISTRICT POTENTIAL? YES (X) NO ( )

15. NAME OF ESTABLISHED DISTRICT

16. THEMATIC CATEGORY architecture

17. DATE (S) OR PERIOD 1920

18. STYLE OR DESIGN Single entry w/display windows 65

19. ARCHITECT OR ENGINEER

20. CONTRACTOR OR BUILDER F. Dye, Superintendent

21. ORIGINAL USE, IF APPARENT commercial 65

22. PRESENT USE commercial

23. OWNERSHIP PUBLIC ( ) PRIVATE (X)

24. OWNER'S NAME AND ADDRESS IF KNOWN
Finis M. Moss Trust Fund
P.O. Drawer J, Nevada, MO

25. OPEN TO PUBLIC? YES (X) NO ( )
Restricted

26. LOCAL CONTACT PERSON OR ORGANIZATION Main Street Nevada

27. OTHER SURVEYS IN WHICH INCLUDED
N/A

28. NO. OF STORIES 1

29. BASEMENT? YES (X) NO ( )

30. FOUNDATION MATERIAL Not visible

31. WALL CONSTRUCTION frame

32. ROOF TYPE AND MATERIAL truss F+ PR

33. NO. OF BAYS FRONT 2 SIDE

34. WALL TREATMENT Brick veneer/alum siding 30 55

35. PLAN SHAPE rectangular

36. CHANGES (EXPLAIN IN NO. 42) ADDITION ( ) ALTERED (X) MOVED ( )

37. CONDITION INTERIOR unknown EXTERIOR good

38. PRESERVATION UNDERWAY? YES ( ) NO (X)

39. ENDANGERED? BY WHAT? YES ( ) NO (X)

40. VISIBLE FROM PUBLIC ROAD? YES (X) NO ( )

41. DISTANCE FROM AND FRONTAGE ON ROAD approx. 10 feet

42. FURTHER DESCRIPTION OF IMPORTANT FEATURES The main elevation faces south. The building has been substantially altered including brick veneer, aluminum frame doors, plate glass windows, canopy and aluminum siding and pediment.

PHOTO MUST BE PROVIDED

43. HISTORY AND SIGNIFICANCE This structure was part of Moss-Urner Auto Sales and Accessories located at 200 W. Walnut and 201-05 N. Main St.

44. DESCRIPTION OF ENVIRONMENT AND OUTBUILDINGS This building is located near the downtown square of Nevada. To the west is a parking lot and to the south and east are other commercial structures.

45. SOURCES OF INFORMATION Sanborn Maps, 1914, 1926. City Directory, 1923-1924. Western Contractor, April 28, 1920, p. 32

46. PREPARED BY Becker/Millstein

47. ORGANIZATION Architectural & Art Historical Research

48. DATE 01/92

49. REVISION DATE (S)

RETURN THIS FORM WHEN COMPLETED TO: OFFICE OF HISTORIC PRESERVATION
P.O. BOX 176
JEFFERSON CITY, MISSOURI 65102

IF ADDITIONAL SPACE IS NEEDED, ATTACH A SEPARATE SHEET TO THIS FORM.

1. NO. | 2. COUNTY | 4. PRESENT LOCAL NAME (S) OR DESIGNATION (S) | 5. OTHER NAME (S) | 6. TOWNSHIP | RANGE

MISSOURI OFFICE OF HISTORIC PRESERVATION

ARCHITECTURAL/HISTORIC INVENTORY SURVEY FORM

1. NO. H-2
2. COUNTY **Vernon**
3. LOCATION OF NEGATIVES **Main Street Nevada**

4. PRESENT LOCAL NAME(S) OR DESIGNATION (S)
The Helene Hornback Wert Residence

5. OTHER NAME(S)
John McMahon, residence/The Dr. Joseph Hornback, residence

6. SPECIFIC LEGAL LOCATION
TOWNSHIP _____ RANGE _____ SECTION _____
IF CITY OR TOWN, STREET ADDRESS
203 S. Washington

7. CITY OR TOWN IF RURAL, VICINITY
Nevada

8. DESCRIPTION OF LOCATION

9. COORDINATES UTM
LAT
LONG

10. SITE ( ) BUILDING (X) STRUCTURE ( ) OBJECT ( )

11. ON NATIONAL REGISTER? YES ( ) NO (X)
12. IS IT ELIGIBLE? YES (X) NO ( )
13. PART OF ESTA. HIST. DISTRICT? YES ( ) NO (X)
14. DISTRICT POTENTIAL? YES (X) NO ( )

15. NAME OF ESTABLISHED DISTRICT

16. THEMATIC CATEGORY
architecture
17. DATE (S) OR PERIOD
c. 1888-89, 1908 addition
18. STYLE OR DESIGN 40 49
Victorian - Queen Anne elements
19. ARCHITECT OR ENGINEER 40
20. CONTRACTOR OR BUILDER CB DK
21. ORIGINAL USE, IF APPARENT
residential OIA
22. PRESENT USE
residential
23. OWNERSHIP PUBLIC ( ) PRIVATE (X)
24. OWNER'S NAME AND ADDRESS IF KNOWN
Hope Hornback
203 S. Washington, Nevada
25. OPEN TO PUBLIC? YES ( ) NO (X)
26. LOCAL CONTACT PERSON OR ORGANIZATION
Main Street Nevada
27. OTHER SURVEYS IN WHICH INCLUDED

28. NO. OF STORIES 2
29. BASEMENT? YES (X) NO ( )
30. FOUNDATION MATERIAL
Stone
31. WALL CONSTRUCTION
frame
32. ROOF TYPE AND MATERIAL
flat PR
33. NO. OF BAYS
FRONT SIDE
34. WALL TREATMENT
Brick/stone/wood
35. PLAN SHAPE rectangular
36. CHANGES (EXPLAIN IN NO. 42) ADDITION (X) ALTERED ( ) MOVED ( )
37. CONDITION
INTERIOR unknown
EXTERIOR good
38. PRESERVATION UNDERWAY? YES ( ) NO (X)
39. ENDANGERED? BY WHAT? YES ( ) NO (X)
40. VISIBLE FROM PUBLIC ROAD? YES (X) NO ( )
41. DISTANCE FROM AND FRONTAGE ON ROAD
approx. 15 feet

42. FURTHER DESCRIPTION OF IMPORTANT FEATURES The main elevation faces west. A centrally placed, open porch with flat roof and balustrade covers the main entrance. A semi-hexagonal two story bay is capped with a ribbed pyramidal roof. Fenestration consists of one-over-one light, double hung sash windows with stained glass transoms. The window openings are placed within rectangular or segmental arched frames. Stone belt coursing is used as a decorative motif on the bay as well as running below the cornice. A denticulated cornice visually supports a half-hip shingle roof with cresting.

PHOTO MUST BE PROVIDED

43. HISTORY AND SIGNIFICANCE The structure appears in the 1890 Sanborn Map. The first verifiable resident was in 1890, John McMahon, proprietor for the Hotel Mitchell Barber Shop. Dr. Joseph Hornback arrived in Nevada in 1905 and shortly after moved into this residence. In 1908 he had the residence enlarged, adding a 17-foot addition. He put his office in the basement with an outside entrance for patients. Dr. Hornback had the only X-ray machine in town. Dr. Hornback died in 1938.

44. DESCRIPTION OF ENVIRONMENT AND OUTBUILDINGS This residence is to the south of the commercial area of town. Across the street is The First Christian Church.

45. SOURCES OF INFORMATION Sanborn Maps 1890, 1900, 1906, 1914, 1926. City Directories 1888, 1890. The Nevada Herald, April, 1973.

46. PREPARED BY
Becker/Milstein
47. ORGANIZATION **Architectural & Art Historical Research**
48. DATE 01/92
49. REVISION DATE (S)

RETURN THIS FORM WHEN COMPLETED TO: OFFICE OF HISTORIC PRESERVATION
P.O. BOX 176
JEFFERSON CITY, MISSOURI 65102

IF ADDITIONAL SPACE IS NEEDED, ATTACH A SEPARATE SHEET TO THIS FORM.

1. NO. | 2. COUNTY | 4. PRESENT LOCAL NAME (S) OR DESIGNATION (S) | 5. OTHER NAME (S) | 6. TOWNSHIP | RANGE