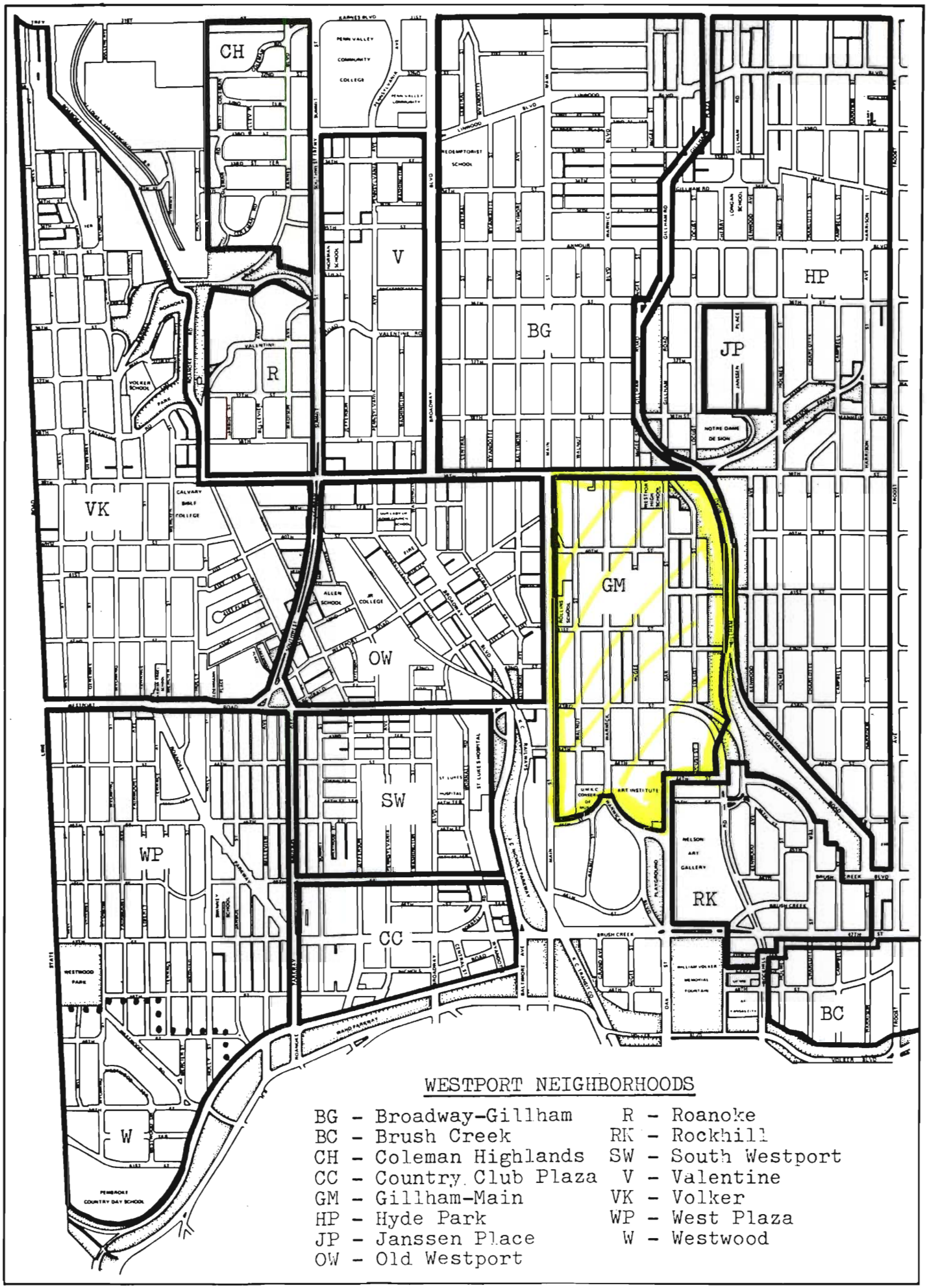

WESTPORT NEIGHBORHOODS

BG - Broadway-Gillham
BC - Brush Creek
CH - Coleman Highlands
CC - Country Club Plaza
GM - Gillham-Main
HP - Hyde Park
JP - Janssen Place
OW - Old Westport
R - Roanoke
RK - Rockhill
SW - South Westport
V - Valentine
VK - Volker
WP - West Plaza
W - Westwood