HOLDEN CITY LAKE

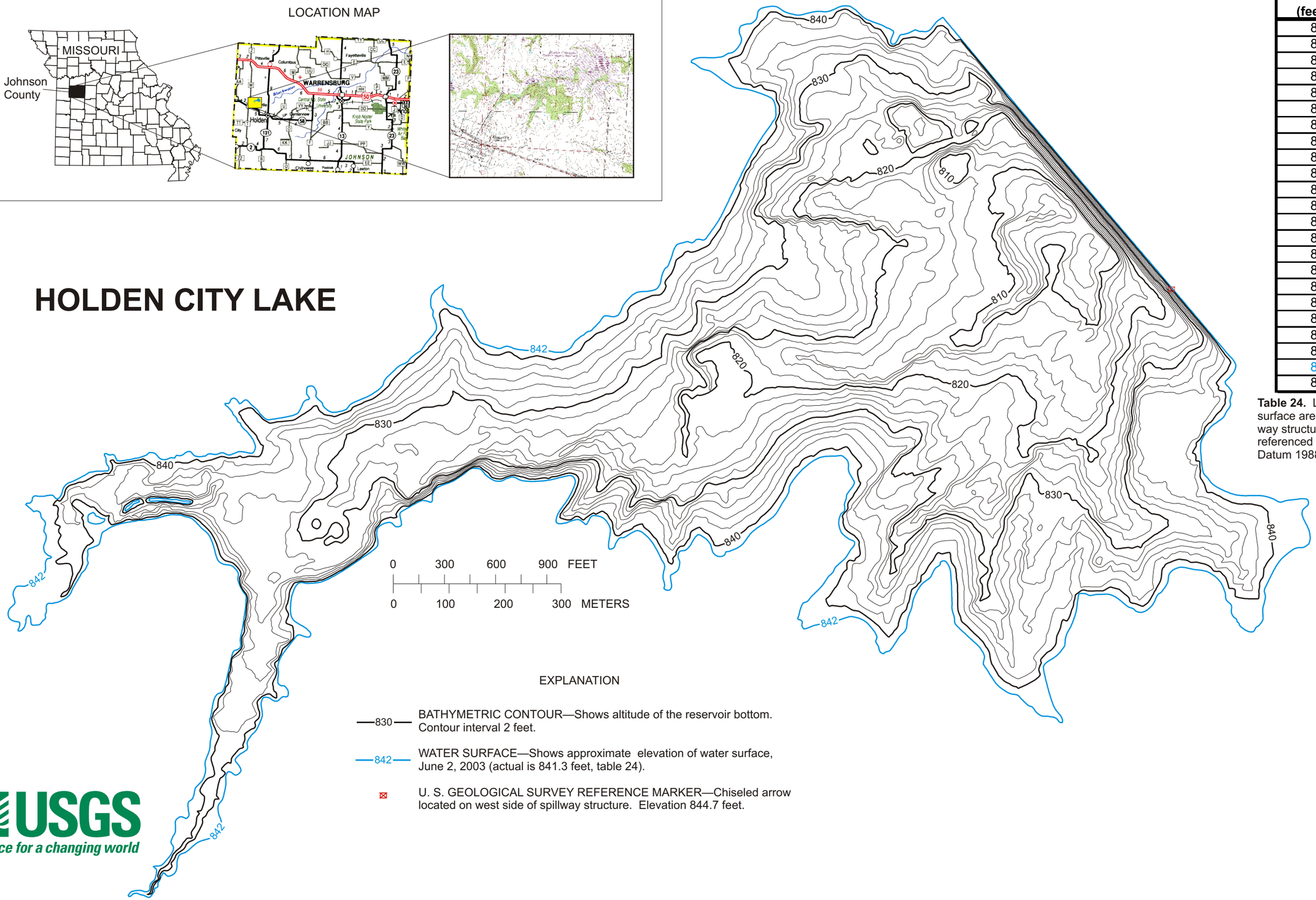

Elevation (feet)	Area (acres)	Volume (acre-ft)
802.0	0.07	0.01
804.0	1.0	0.8
806.0	3.2	4.9
808.0	6.2	14
810.0	10	31
812.0	17	58
814.0	26	101
816.0	36	162
818.0	47	245
820.0	58	350
822.0	74	480
824.0	90	650
826.0	105	840
828.0	124	1,070
830.0	143	1,340
832.0	162	1,640
834.0	184	1,990
836.0	207	2,380
837.0	222	2,590
838.0	237	2,820
840.0	262	3,320
841.3	277	3,670
841.8	292	3,810

Table 24. Lake elevations and respective surface areas and volumes. Top of spillway structure is 841.8 feet. Elevations referenced to North American Vertical Datum 1988 (NAVD 88).

Figure 24. Bathymetric map and table of areas/volumes of the Holden City Lake near Kingsville, Missouri.

In cooperation with Missouri Department of Natural Resources