RECEIVED
MO. LAND RECLAMATION COMM.
FEB 01 2008

Magruder Limestone Co., Inc
Permit No: 0086
County: Miller
Site Name: Lake Ozark Quarry
T=40N S=28+33 R=15W

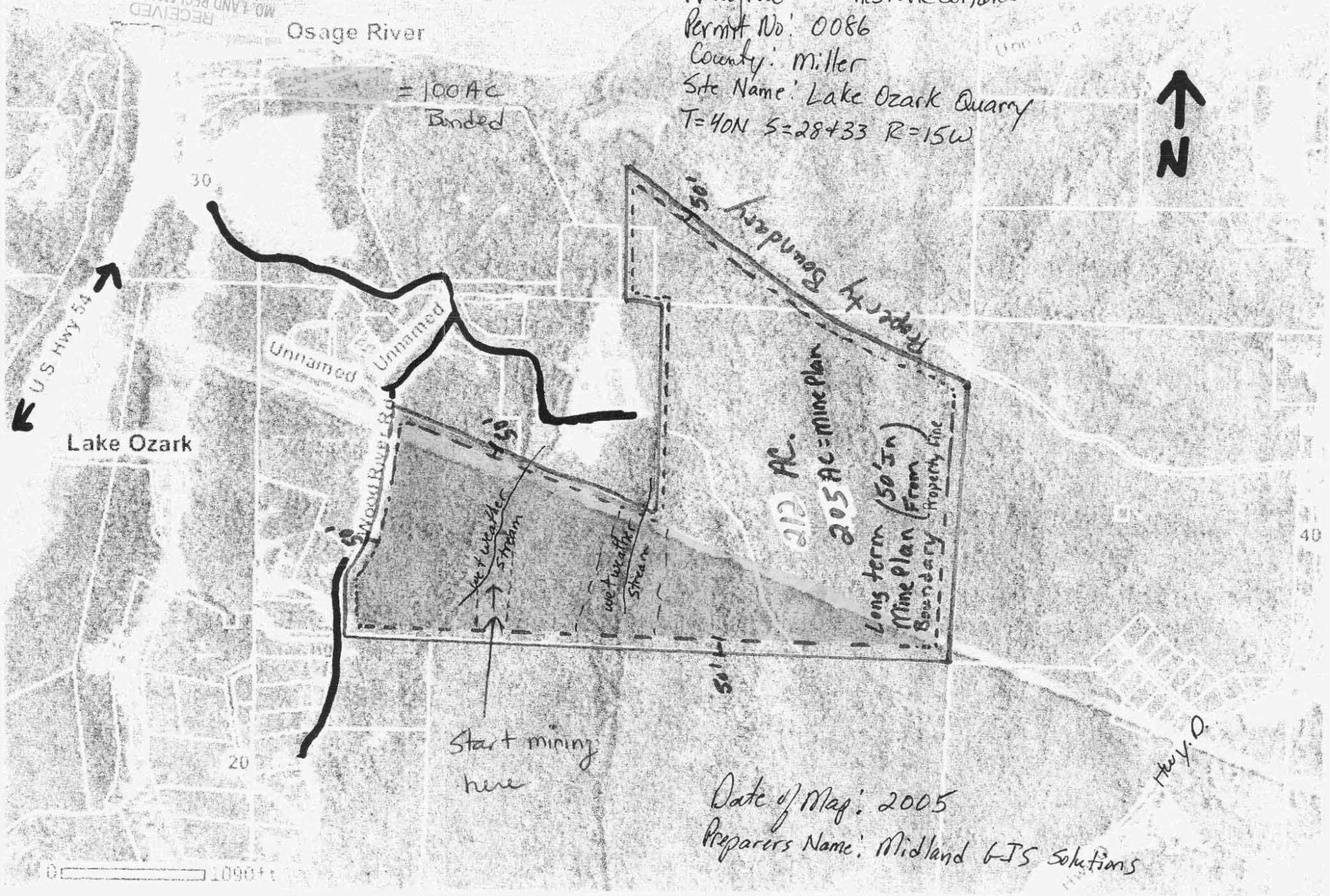

Date of Map: 2005
Preparers Name: Midland GIS Solutions

FEB 07 2008

File Edit View Insert Selection Help

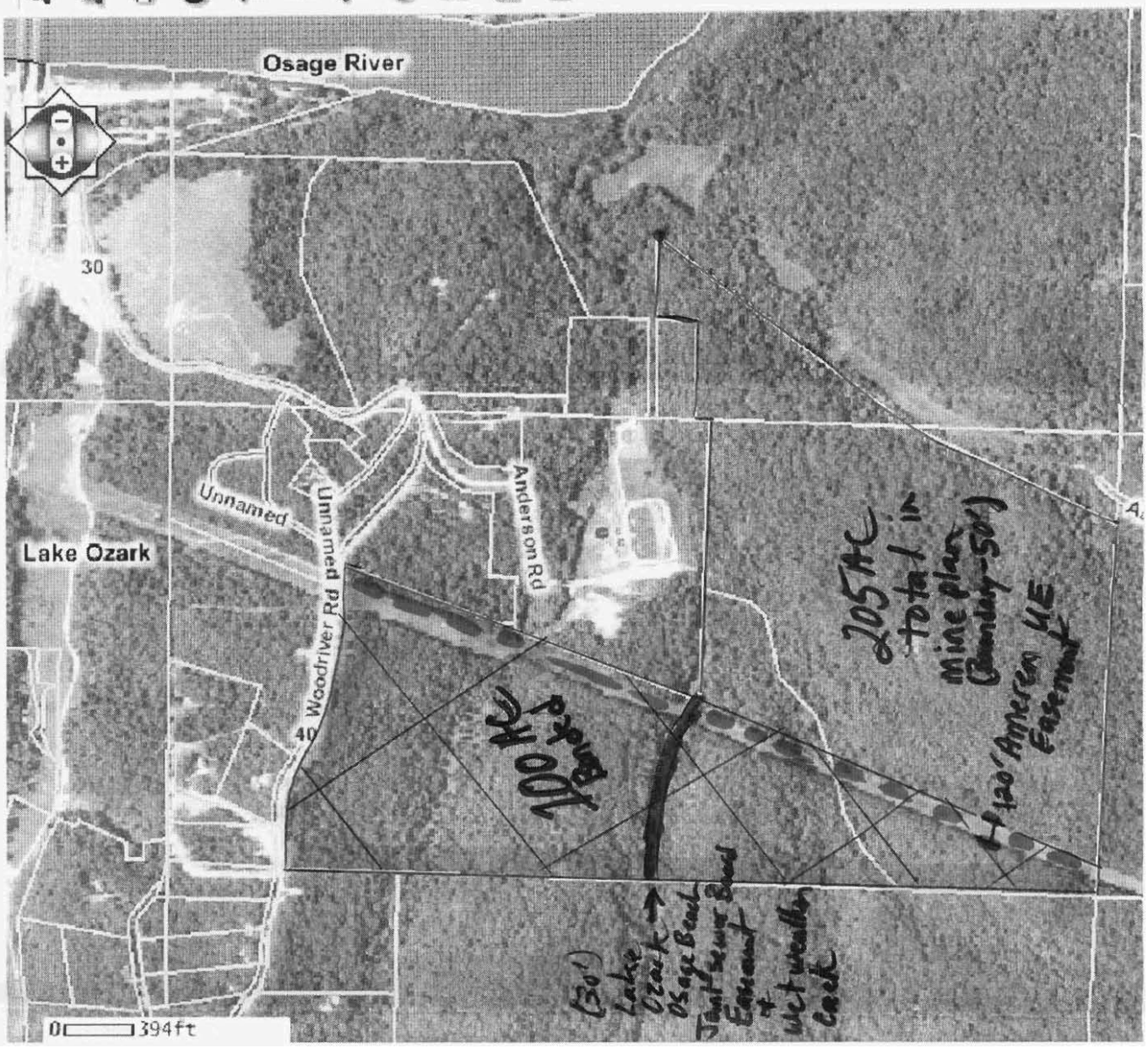

Magnum Limestone Co., Inc
Permit No: 0086
County: Miller
Site Name: Lake Ozark Quarry
T=40N S=28&33 R=15W
100% development Post mine use