1-65N-31W (Mo.)
Stanolind Oil & Gas
Penney #1 227-00001

S C H L U

WELL SU

Location of Well

1-65-31

Missouri.

Elevation:

WELL: PENNEY # 1

RUN NO.: ONE

FIELD: WILDCAT

SURVEY: SEC. 1-65-31

COUNTY: WORTH

STATE: MISSOURI

FILING No.

Ty. Surface Missouri
Sec. 1-65-31
Range N-W
Stanolind Oil & Gas
Penney #1

First Reading		2310 ft.
Last Reading		80 ft.
Footage Measured		2230 ft.
Casing Shoe Depth	TRILLIT	- ft.
	SCHLUMBERGER	- ft.
Bottom Depth	DRILLER	2317 ft.
Max. depth reached		2310 ft.

DIAMETER OF HOLE

from to
from to
from to
Bottom Temperature °F

MUD CHARACTERISTICS

Nature: Natural
Weight: 10.3
Viscosity: 40
Resistivity: 2.5 @ 70 °F

REMARKS

Measurements from top rotary table.

Spacings:
A: 10" OA 15'

RETURN TO GULF OIL CORP.

DATE September 9, 1945 OBSERVERS K. J. Durda

SELF-POTENTIAL millivolts

DEPTHS

RESISTIVITY ohms m²/m.
NORMAL CURVE THIRD CURVE
FOURTH CURVE

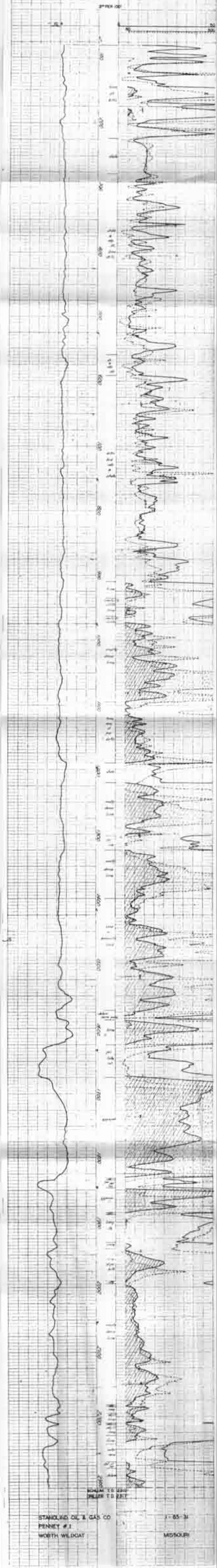

STANOLIND OIL & GAS CO
PENNEY # 1
WORTH WILDCAT

1-65-31
MISSOURI