Company	COLT ENERGY INC.
Well	HEADRICK # 14-28
Field	
County	VERNON
State	MISSOURI

DUAL INDUCTION LOG/GR LOG

Company COLT ENERGY INC. Oil & Gas Council
Well HEADRICK # 14-28
Field
County VERNON State MISSOURI
Location: API # 24-217-22863
SEC 28 TWP 37N RGE 33W
330' FSL & 330' FWL
NW SE SW
Elevation 813'
Permanent Datum GL
Log Measured From GL
Drilling Measured From GL
Other Services CDL SWN

Date	11-21-2017
Run Number	1
Depth Driller	311'
Depth Logger	309'
Bottom Logged Interval	309'
Top Log Interval	SURFACE
Casing Driller	8.625" @ 21'
Casing Logger	8.625" @ 21'
Bit Size	7.875"
Type Fluid in Hole	WATER
Density/Viscosity	
pH/Fluid Loss	
Source of Sample	
Rm @ Meas. Temp	
Rmf @ Meas. Temp	
Rmc @ Meas. Temp	
Source: Rmf/Rmc	
Rm @ BHT	
Time Since Circulated	
Time Logger on Bottom	
Equipment Number	CSU7
Maximum Recorded Temperature	
Location	HOMINY OK
Recorded By	CSU7
Witnessed By	MR. STEGEMAN

<<< Fold Here >>>

All interpretations are opinions based on inferences from electrical or other measurements and we cannot and do not guarantee the accuracy or correctness of any interpretation, and we shall not, except in the case of gross or willful negligence on our part, be liable or responsible for any loss, costs, damages, or expenses incurred or sustained by anyone resulting from any interpretation made by any of our officers, agents or employees. These interpretations are also subject to our general terms and conditions set out in our current Price Schedule.

Comments

OW2-8274

CREW: JOHNSON

2" DIL SECTION

Database File: ow2-8274 colt energy.db
Dataset Pathname: DIL/pass1.2
Presentation Format: dl2nomed
Dataset Creation: Wed Nov 21 14:55:01 2012 by Calc SOC 120430
Charted by: Depth in Feet scaled 1:600

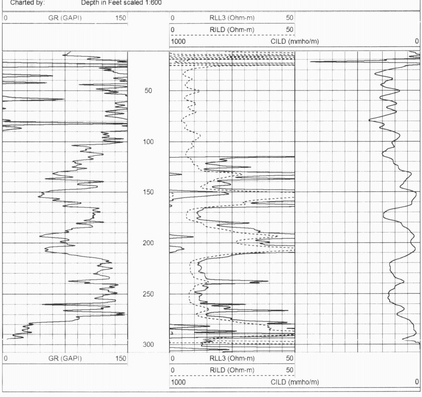

5" DIL SECTION

Database File: ow2-8274 colt energy.db
Dataset Pathname: DIL/pass1.1
Presentation Format: dl5air
Dataset Creation: Wed Nov 21 14:54:56 2012 by Calc SOC 120430
Charted by: Depth in Feet scaled 1:240

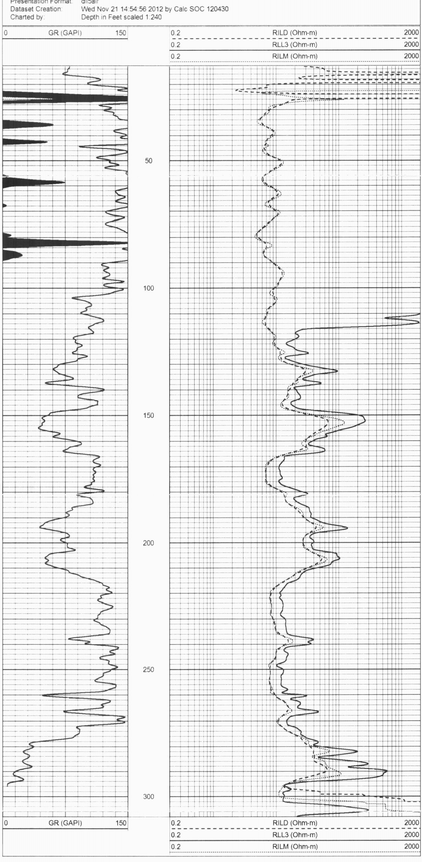

Sensor	Offset (ft)	Schematic	Description	Len (ft)	OD (in)	Wt (lb)
			CableHead Isolation Sub	1.42	3.00	20.00
CILD SP	10.92 10.92		DIL-GEAR (158) Dual Induction Electrical Log	21.36	4.00	345.00
CILM	7.00					
RLL3	1.67					

Dataset: ow2-8274 colt energy.db: field/well/DIL/pass1
Total Length: 22.78 ft
Total Weight: 365.00 lb
O.D. 4.00 in