Company	COLT ENERGY INC.		
Well	FRITTER # 15-21		
Field			
County	VERNON	State	MISSOURI
Location	SE SW SE API # 24-217-22838		
	165' FSL & 330' FEL		
	SEC 21 TWP 36N RGE 33W		COL-SWN
Permanent Datum	GL	Elevation	788'
Log Measured From	GL	K.B.	Elevation
Drilling Measured From	GL	G.L.	788'

Date	8-07-2012
Run Number	ONE
Depth Driller	271'
Depth Logger	271'
Bottom Logged Interval	271'
Top Log Interval	SURFACE
Casing Driller	7" @ 21'
Casing Logger	7" @ 21'
Bit Size	6 1/4"
Type Fluid in Hole	WATER
Density / Viscosity	
pH / Fluid Loss	
Source of Sample	
Rm @ Meas. Temp	
Rmf @ Meas. Temp	
Rmc @ Meas. Temp	
Source: Rmf / Rmc	
Rm @ BHT	
Time Circulation Stopped	
Time Logger on Bottom	
Maximum Recorded Temperature	
Equipment Number	
Location	HOMINY, OK
Recorded By	LOWRY
Witnessed By	MR. STEICHMAN

Company COLT ENERGY INC.
Well FRITTER # 15-21
Field
County VERNON State MISSOURI
Location: API # 24-217-22838
SE SW SE
165' FSL & 330' FEL
SEC 21 TWP 36N RGE 33W

DUAL INDUCTION LL3/GR LOG

<<< Fold Here >>>

All interpretations are opinions based on inferences from electrical or other measurements and we cannot and do not guarantee the accuracy or correctness of any interpretation, and we shall not, except in the case of gross or willful negligence on our part, be liable or responsible for any loss, costs, damages, or expenses incurred or sustained by anyone resulting from any interpretation made by any of our officers, agents or employees. These interpretations are also subject to our general terms and conditions set out in our current Price Schedule.

Comments

OW2-8186

CREW : JOHNSON, SHAMBLES

PERMIT # 217-22838

2" DIL SECTION

Database File: ow2-8186 colt energy.db
Dataset Pathname: DIL/pass1.2
Presentation Format: dil2normed
Dataset Creation: Tue Aug 07 14:39:18 2012 by Calc SOC 111108
Charted by: Depth in Feet scaled 1:600

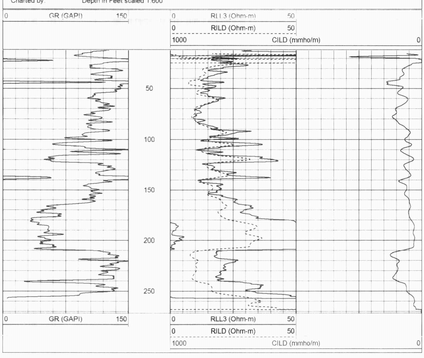

5" DIL SECTION

Database File: ow2-8186 colt energy.db
Dataset Pathname: DIL/pass1.1
Presentation Format: dil5air
Dataset Creation: Tue Aug 07 14:39:11 2012 by Calc SOC 111108
Charted by: Depth in Feet scaled 1:240

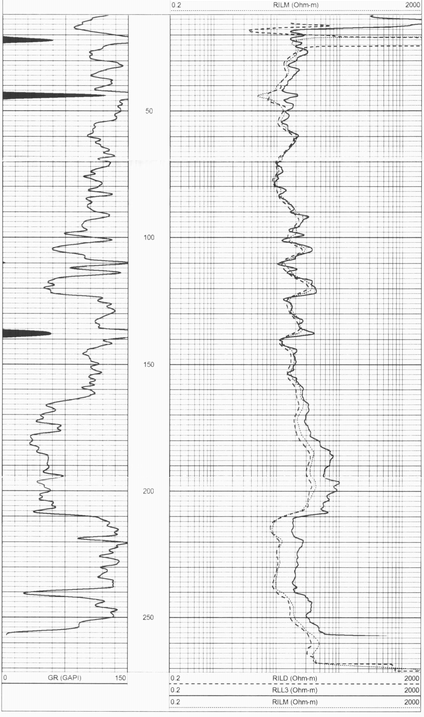

Sensor	Offset (ft)	Schematic	Description	Len (ft)	OD (in)	Wt (lb)
			CableHead Isolation Sub	1.42	3.00	20.00
CLL3	14.83					
			Induction-Landy1538 (1538) Induction Tool	17.59	4.00	300.00
CILD	6.50					
CILM	3.33					
SP	0.83					

Dataset: ow2-8186 colt energy.db: field/well/DIL/pass1
Total Length: 19.01 ft
Total Weight: 320.00 lb
O.D. 4.00 in