DUAL INDUCTION
LL/3 GR LOG

9/22/12

Company	COLT ENERGY, INC.
Well	JOHNSON # R 9
Field	
County	VERNON
State	MISSOURI

RECEIVED
MAR 22 2012
Oil & Gas Council

Location:	API #		Other Services
	1888' FNL & 1483' FEL		CDL/SWN
	LATTITUDE 37.82380 & LONGITUDE -94.58955		
	SEC 17 TWP 35N RGE 33W		
Permanent Datum	GL	Elevation 850'	Elevation
Log Measured From	GL		K B ----
Drilling Measured From	GL		D F ----
			G L 850'

Date	2/09/2012
Run Number	ONE
Depth Driller	350'
Depth Logger	349'
Bottom Logged Interval	347'
Top Log Interval	SURFACE
Casing Driller	8 5/8" @ 21'
Casing Logger	8 5/8" @ 21'
Bit Size	7 7/8"
Type Fluid in Hole	WATER
Density / Viscosity	
pH / Fluid Loss	
Source of Sample	
Rm @ Meas. Temp	
Rmf @ Meas. Temp	
Rmc @ Meas. Temp	
Source of Rmf / Rmc	
Rm @ BHT	
Time Circulation Stopped	
Time Logger on Bottom	
Maximum Recorded Temperature	
Equipment Number	OW2
Location	HOMINY, OK
Recorded By	LOWERY
Witnessed By	MR. STEGEMAN
	MARSHALL

<<< Fold Here >>>

All interpretations are opinions based on inferences from electrical or other measurements and we cannot and do not guarantee the accuracy or correctness of any interpretation, and we shall not, except in the case of gross or willful negligence on our part, be liable or responsible for any loss, costs, damages, or expenses incurred or sustained by anyone resulting from any interpretation made by any of our officers, agents or employees. These interpretations are also subject to our general terms and conditions set out in our current Price Schedule.

Comments

OW2-8067

CREW : JOHNSON

5" DIL SECTION

Database File:	ow2-8067 colt energy.db
Dataset Pathname:	DIL/pass1
Presentation Format:	dl5air
Dataset Creation:	Thu Feb 09 14:06:37 2012 by Log SOC 110722
Charted by:	Depth in Feet scaled 1:240

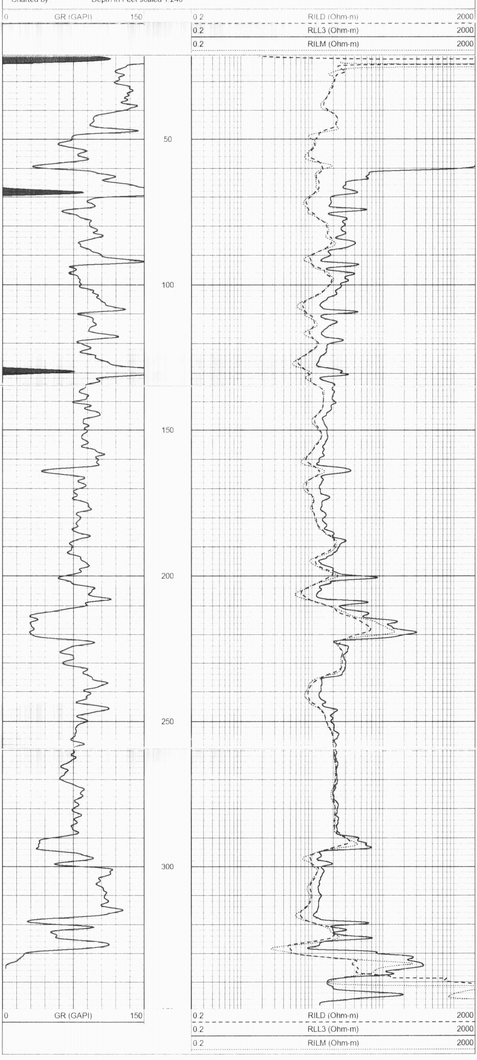

Sensor	Offset (ft)	Schematic	Description	Len (ft)	OD (in)	Wt (lb)
			CableHead Isolation Sub	1.42	3.00	20.00
CILD	10.92					
SP	10.92		DIL-GEAR (158) Dual Induction Electrical Log	20.08	4.00	345.00
CILM	7.00					
RLL3	1.67					

Dataset	ow2-8067 colt energy.db field/well/DIL/pass1
Total Length	21.50 ft
Total Weight	365.00 lb
O.D	4.00 in