OFFICE WIRELINE

DUAL INDUCTION
L3/GR/LOG

RECEIVED
AUG 04 2011

Company	COLT ENERGY INC.
Well	YARICK # 4-28 Mo Oil & Gas Council
Field	
County	VERNON
State	MISSOURI
Location	SEC 28 TWP 33N RGE 33W 385 FNL & 1140' FWL
API #	24-217-22783-0000
Elevation	K.B. 814' G.L. 814'
Permanent Datum	GL
Log Measured From	GL
Drilling Measured From	GL
Date	7-2-2011
Run Number	ONE
Depth Driller	250'
Depth Logger	246'
Bottom Logged Interval	246'
Top Log Interval	SURFACE
Casing Driller	8 5/8" @ 21'
Casing Logger	7" @ 21'
Bit Size	6 3/4"
Type Fluid in Hole	WATER
Density / Viscosity	
Max. Recorded Temp.	
Estimated Surface Temp.	
Source of Sample	
Rm @ Meas. Temp.	
Rmf @ Meas. Temp.	
Rmc @ Meas. Temp.	
Rm @ BHT	
Time Since Circulation	
Time Circulation Stopped	
Max. Recorded Temp.	
Equipment Number	
Location	HOANY OK
Recorded By	SPENCER TYLER
Witnessed By	MR. SEEGMAN

Company COLT ENERGY INC.
Well YARICK # 4-28
Field
County VERNON
State MISSOURI
API # 24-217-22783-0000
Other Services CDLN

Field Print Here >>>

All interpretations are opinions based on inferences from electrical or other measurements and we cannot and do not guarantee the accuracy or correctness of any interpretation, and we shall not, except in the case of gross or willful negligence on our part, be liable or responsible for any loss, costs, damages, or expenses incurred or sustained by anyone resulting from any interpretation made by any of our officers, agents or employees. These interpretations are also subject to our general terms and conditions set out in our current Price Schedule.

Comments

OW1-7804

OFFICE WIRELINE

2" DIL SECTION

Database File: ow1-7804 colt energy.db
Dataset Pathname: DIL/pass2 2
Presentation Format: dil2win
Dataset Creation: Tue Jul 05 09:01:09 2011 by Calc Open-Cased 110302
Charted by: Depth in Feet scaled 1:600

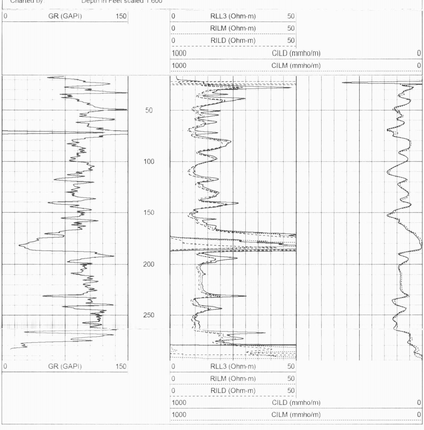

OFFICE WIRELINE

5" DIL SECTION

Database File: ow1-7804 colt energy.db
Dataset Pathname: DIL/pass2 3
Presentation Format: dil5in
Dataset Creation: Tue Jul 05 09:01:17 2011 by Calc Open-Cased 110302
Charted by: Depth in Feet scaled 1:240

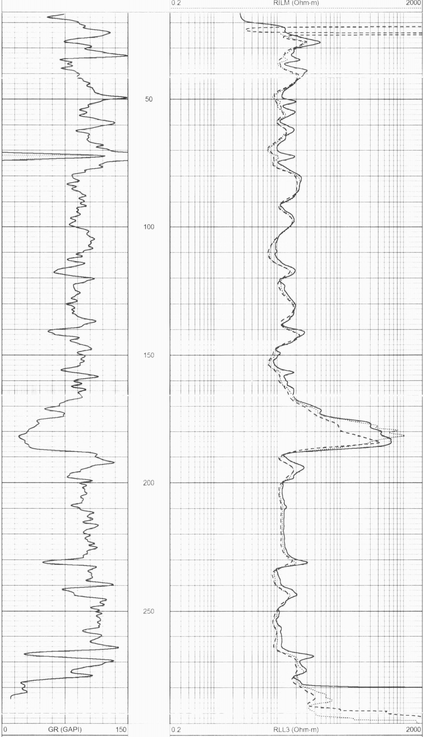

Dataset: ow1-7804 colt energy.db field/well/DIL/pass2 1
Total Length: 17.67 ft
Total Weight: 210.00 lb
O.D. 3.50 in