DUAL INDUCTION LL3/GR LOG

3-T-T-J-J-T-H

7-T-J-1-2

Company COLT ENERGY INC.
Well ALDRICH # 2-20
Field
County VERNON
State MISSOURI
Location SEC. 20 TWP. 36N RGE. 33W
API # 24-217-22720000
Permanent Datum GL Elevation 832'
Log Measured From GL 12' AGL
Drilling Measured From GL
Elevation K.B. 832'
Other Services CDLN

Date 08-Nov-11
Run Number ONE
Depth Driller 1600'
Depth Logger 1600'
Bottom Logged Interval 1600'
Top Log Interval 300'
Casing Driller 8 5/8" @ 21'
Casing Logger 8 5/8" @ 21'
Bit Size 6 3/4"
Type Fluid in Hole WATER
Density / Viscosity
Source of Sample
Rm @ Meas. Temp
Rmf @ Meas. Temp
Rmc @ Meas. Temp
Time Since Circulation
Max. Rec. Temp
Time Logger on Bottom
Equipment Number OW1
Location SHELDON, TYLER
Recorded By SPENCER FIELER
Witnessed By MR. STUCKMAN

Company COLT ENERGY INC.
Well ALDRICH # 2-20
Field
County VERNON
State MISSOURI

RECEIVED
JUL 14 2011
Mo Oil & Gas Council

All interpretations are opinions based on inferences from electrical or other measurements and we cannot and do not guarantee the accuracy or correctness of any interpretation and we shall not, except in the case of gross or willful negligence on our part, be liable or responsible for any loss, costs, damages or expenses incurred or sustained by anyone resulting from any interpretation made by any of our officers, agents or employees. These interpretations are also subject to our general terms and conditions set out in our current Price Schedule.

Comments

OW1-7812

2" DIL SECTION

Database File: ow1-7812 colt energy.db
Dataset Pathname: DIL/pass3.2
Presentation Format: dil2ain
Dataset Creation: Tue Jul 12 11:52:28 2011 by Calc Open-Cased 110302
Charted by: Depth in Feet scaled 1:600

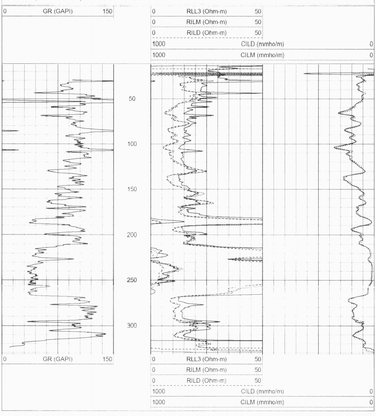

5" DIL SECTION

Database File: ow1-7812 colt energy.db
Dataset Pathname: DIL/pass3.3
Presentation Format: dil5ain
Dataset Creation: Tue Jul 12 11:52:33 2011 by Calc Open-Cased 110302
Charted by: Depth in Feet scaled 1:240

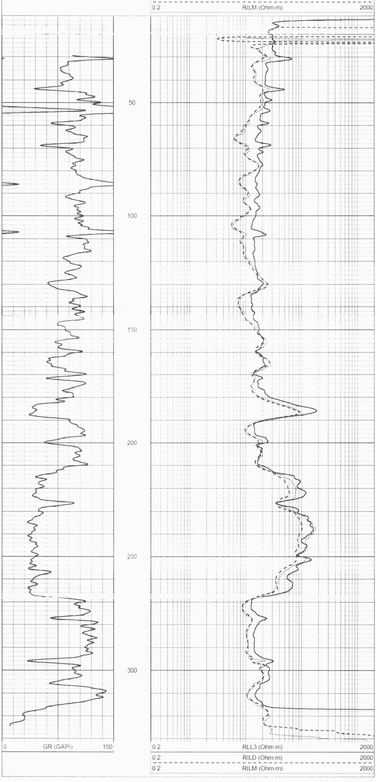

Sensor	Offset (ft)	Schematic	Description	Len (ft)	OD (in)	Wt (lb)
CLL3	14.83					
CILD	6.48		DIL-LANDY (LAN-1543)	17.67	3.50	210.00
CILM	2.83					
SP	0.83					

Dataset: ow1-7812 colt energy.db: field/well/DIL/pass3.3
Total Length: 17.67 ft
Total Weight: 210.00 lb
GR: 3.50 in