OFFICE WIRELINE

DUAL INDUCTION LL3/GR LOG

Company COLT ENERGY INC.
Well ALT # 15-3
Field Mo. Oil & Gas Council
County VERNON
State MISSOURI
Location: API # 24-217-22748-0000 Other Services CDLN
660' FSL & 2150' FEL
SEC 3 TWP 33N RGE 33W
Permanent Datum GL Elevation 817'
Log Measured From GL 2' Above Perm. Datum
Drilling Measured From GL

Date	7-5-2011
Run Number	ONE
Depth Logged	2967
Depth Driller	2967
Depth Logged Interval	2967
Top Log Interval	SURFACE
Casing Driller	7" @ 21'
Casing Logged	7" @ 21'
Bit Size	6 3/4"
Density / Viscosity	WATER
Source of Sample	
Rm @ Meas. Temp	
Rmf @ Meas. Temp	
Rmc @ Meas. Temp	
Source: Rmf / Rmc	
Rm @ BHT	
Time Circulation Stopped	
Time Logger on Bottom	
Maximum Recorded Temperature	
Equipment Number	7041 OK
Location	HOMNY OK
Recorded By	SHELDON TYLER
Witnessed By	SPENCER TYLER MR. STEGMAN

Company COLT ENERGY INC.
Well ALT # 15-3
Field
County VERNON
State MISSOURI

Fold Here

All interpretations are opinions based on inferences from electrical or other measurements and we cannot and do not guarantee the accuracy or correctness of any interpretation, and we shall not, except in the case of gross or willful negligence on our part, be liable or responsible for any loss, costs, damages or expenses incurred or sustained by anyone resulting from any interpretation made by any of our officers, agents or employees. These interpretations are also subject to our general terms and conditions set out in our current Price Schedule.

Comments

OW1-7805

OFFICE WIRELINE

2" DIL SECTION

Database File: ow1-7805 colt energy.db
Dataset Pathname: DIL/pass2.1
Presentation Format: dil2a/m
Dataset Creation: Tue Jul 05 09:53:05 2011 by Calc Open-Cased 110302
Charted by: Depth in Feet scaled 1:600

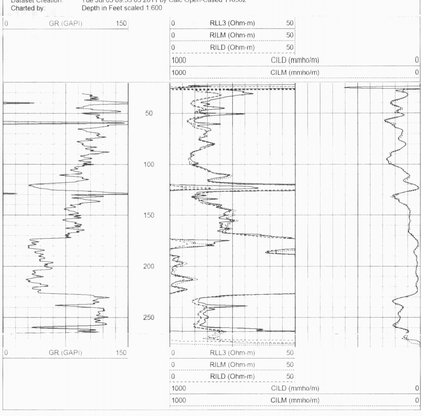

OFFICE WIRELINE

5" DIL SECTION

Database File: ow1-7805 colt energy.db
Dataset Pathname: DIL/pass2.2
Presentation Format: dil5a/r
Dataset Creation: Tue Jul 05 09:53:17 2011 by Calc Open-Cased 110302
Charted by: Depth in Feet scaled 1:240

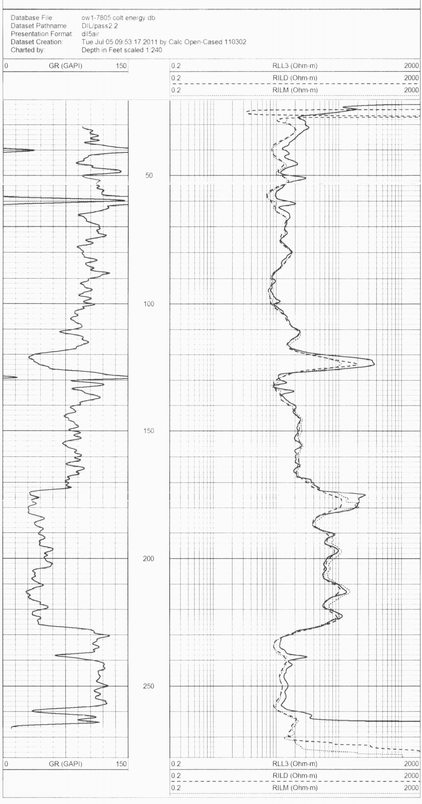

Dataset	Offset (ft)	Schematic	Description	Len (ft)	OD (in)	Wt (lb)
CLL3	14.83		DIL-LANDY (LAN-1543)	17.67	3.50	210.00
CILD	6.48					
CILM	2.83					
SP	0.83					

Dataset: ow1-7805 colt energy.db: /field/well/DIL/pass2.1
Total Length: 17.67 ft
Total Weight: 210.00 lb
O.D. 3.50 in