RECEIVED
AUG 10 2011
Mo Oil & Gas Council

217-22736

# MIDWEST SURVEYS

LOGGING - PERFORATING - CONSULTING SERVICES
P.O. Box 68, Osawatomie, KS 66064
913 / 755 - 2128

## GAMMA RAY / NEUTRON / CCL

File No.

API # 24-217-22,736

Company Colt Energy, Inc.
Well Johnson B&N Rev Trust No. I-6
Field
County Vernon State Missouri

Location 930' FNL & 885' FEL NE/4
Sec. 17 Twp. 35n Rge. 33w
Permanent Datum GL Elevation 826'
Log Measured From GL
Drilling Measured From GL

Other Services
Perforate
Elevation
K.B. NA
D.F. NA
G.L. 826

| | |
|---|---|
| Date | 05-23-2011 |
| Run Number | One |
| Depth Driller | 290.0 |
| Depth Logger | 277.2 |
| Bottom Logged Interval | 276.2 |
| Top Log Interval | 20.0 |
| Fluid Level | Full |
| Type Fluid | Water |
| Density / Viscosity | NA |
| Salinity - PPM Cl | NA |
| Max Recorded Temp | NA |
| Estimated Cement Top | 0.0 |
| Equipment No. / Location | 107 / Osawatomie |
| Recorded By | Steve Windisch |
| Witnessed By | John Amerman |

CONFIDENTIAL 9/9/12

BORE-HOLE RECORD

| RUN No. | BIT | FROM | TO |
|---|---|---|---|
| One | 12.25" | 0.0 | 24.0 |
| Two | 7.875" | 24.0 | 290.0 |

CASING RECORD

| SIZE | WGT. | FROM | TO |
|---|---|---|---|
| 8.625" | | 0.0 | 24.0 |
| 5.50" | | 0.0 | 282.32 |

<<< Fold Here >>>

All interpretations are opinions based on inferences from electrical or other measurements and we cannot and do not guarantee the accuracy or correctness of any interpretation, and we shall not, except in the case of gross or willful negligence on our part, be liable or responsible for any loss, costs, damages, or expenses incurred or sustained by anyone resulting from any interpretation made by any of our officers, agents or employees. These interpretations are also subject to our general terms and conditions set out in our current Price Schedule.

Comments

Drilling Contractor :
Evans Energy & Development, Inc.
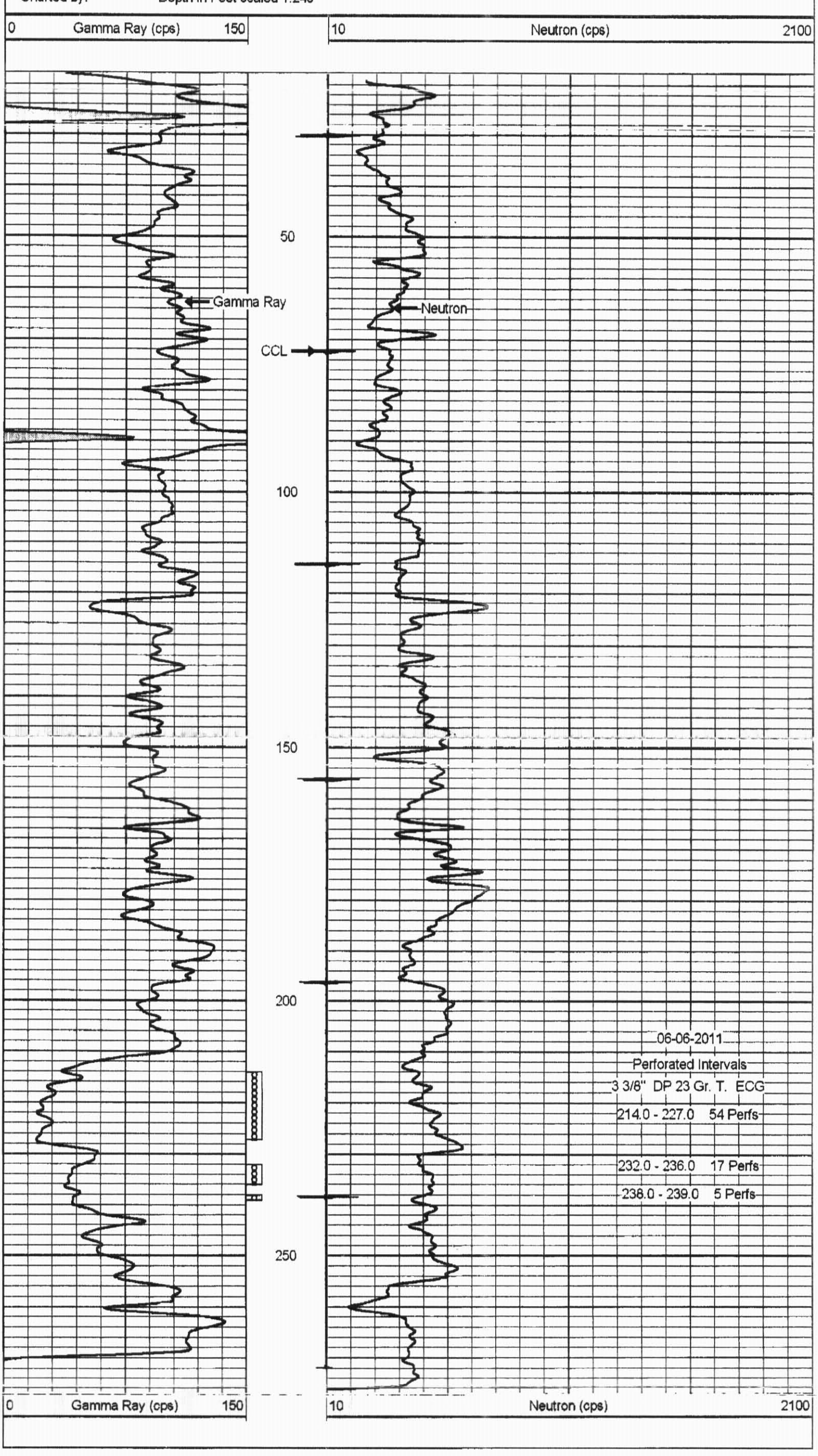
Database File: johnsn6i.db
Dataset Pathname: pass1
Presentation Format: gr-n-ccl
Dataset Creation: Mon May 23 13:32:59 2011 by Log Std Casedhole 07122
Charted by: Depth in Feet scaled 1:240