Century GEOPHYSICAL CORP.
Tulsa, Oklahoma
(918) 747-1515
Fax (918) 747-1517
Email: logs@cgc-tulsa.com
century-geo.com

CDL / CNL POROSITIES PE
#3 IDA CHILDRENS TRUST

| | |
|---|---|
| Company: | Ida Childrens Trust |
| Well: | #3 Ida Childrens Trust |
| Field: | Wildcat |
| County: | Grant |
| State: | Oklahoma |
| Other Services: | DIL, GR |
| Permanent Datum: | Ground Level |
| Elevation: | 1,000 ft. |
| Log Measured From: | Kelly Bushing |
| Drilling Measured From: | Kelly Bushing |
| Date: | 07/06/11 |
| Run Number: | ONE |
| Depth Driller: | 4,000 |
| Depth Logger: | 4,000 |
| Bottom Log Interval: | 3,990 |
| Top Log Interval: | 1,000 |
| Casing Driller: | 8 5/8 @ 1,000 |
| Casing Logger: | NONE |
| Bit Size: | 7 7/8 |
| Type Fluid in Hole: | Fresh Water Gel |
| Density: | 9.0 |
| Viscosity: | 45 |
| Fluid Loss: | 8.0 |
| Source of Sample: | Flowline |
| Rm @ Meas. Temp.: | 0.64 @ 75 |
| Rmf @ Meas. Temp.: | 0.48 @ 75 |
| Rmc @ Meas. Temp.: | 1.1 @ 75 |
| Source: Rmf / Rmc: | Calculated / Calculated |
| Rm @ BHT: | 0.34 @ 120 |
| Time Since Circulation: | 5 hrs |
| Time on Bottom: | 07:00 |
| Max. Recorded Temp.: | 120 |
| Equipment: | 10 miles NE of Medford, OK |
| Recorded By: | R. Richardson |
| Witnessed By: | Mr. Dirk Stoner |

RECEIVED
JUL 11 2011
KCC WICHITA

Mr. Dirk Stoner
Stoner Oil Corp.
P.O. Box 1
Medford, OK 73759

Thank you for choosing Century Geophysical Corp.

3-T-T-2-27-4

## 5" CDL / CNL POROSITIES #3 IDA CHILDRENS TRUST 07/06/11

LOG PARAMETERS

MATRIX DENSITY : 2.65 NEUTRON MATRIX : SANDSTONE MATRIX DELTA T :
MAGNETIC DECL. : 0 ELECT. CUTOFF : 10000 BIT SIZE : 8.12
PRESENTATION NAVIGATE = 0 A CENTURY CNL CLIPOR CALIPER 5.0 04/13/01VERSION = 1.64F

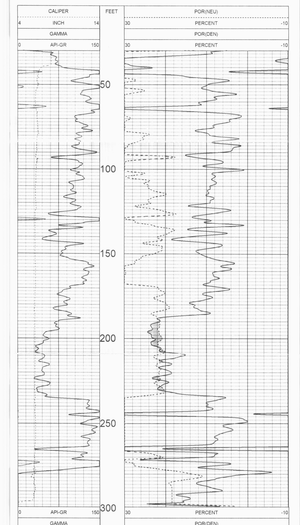


## 5" CDL / CNL POROSITIES #3 IDA CHILDRENS TRUST 07/06/11

LOG PARAMETERS

MATRIX DENSITY : 2.65 NEUTRON MATRIX : SANDSTONE MATRIX DELTA T :
MAGNETIC DECL. : 0 ELECT. CUTOFF : 10000 BIT SIZE : 8.12
PRESENTATION NAVIGATE = 0 A CENTURY CNL CLIPOR CALIPER 5.0 04/13/01VERSION = 1.64F

## 5" CDL / PE #3 IDA CHILDRENS TRUST 07/06/11

LOG PARAMETERS

MATRIX DENSITY : 2.65 NEUTRON MATRIX : SANDSTONE MATRIX DELTA T :
MAGNETIC DECL. : 0 ELECT. CUTOFF : 10000 BIT SIZE : 8.12
PRESENTATION NAVIGATE = 0 A CDL 4000 PALO SHORT ARM COC 5 IN 0 07/04/95VERSION = 1.64F

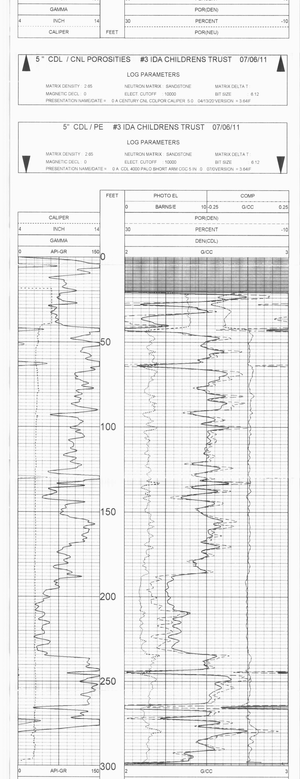


## 5" CDL / PE #3 IDA CHILDRENS TRUST 07/06/11

LOG PARAMETERS

MATRIX DENSITY : 2.65 NEUTRON MATRIX : SANDSTONE MATRIX DELTA T :
MAGNETIC DECL. : 0 ELECT. CUTOFF : 10000 BIT SIZE : 8.12
PRESENTATION NAVIGATE = 0 A CDL 4000 PALO SHORT ARM COC 5 IN 0 07/04/95VERSION = 1.64F

## 5" CDL LOG, REPEAT #3 IDA CHILDRENS TRUST 07/06/11

LOG PARAMETERS

MATRIX DENSITY : 2.65 NEUTRON MATRIX : SANDSTONE MATRIX DELTA T : 54
MAGNETIC DECL. : 0 ELECT. CUTOFF : 10000 BIT SIZE : 8.0
PRESENTATION NAVIGATE = 0 A CDL 4000 PALO SHORT ARM COC 5 IN 0 07/04/95VERSION = 1.64F

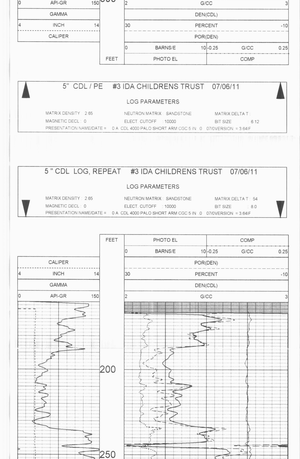


## 5" CDL LOG, REPEAT #3 IDA CHILDRENS TRUST 07/06/11

LOG PARAMETERS

MATRIX DENSITY : 2.65 NEUTRON MATRIX : SANDSTONE MATRIX DELTA T : 54
MAGNETIC DECL. : 0 ELECT. CUTOFF : 10000 BIT SIZE : 8.0
PRESENTATION NAVIGATE = 0 A CDL 4000 PALO SHORT ARM COC 5 IN 0 07/04/95VERSION = 1.64F

TOOL CALIBRATION #3 IDA CHILDRENS TRUST 07/06/11 09:17
TOOL 4000 TM VERSION 19
SERIAL NUMBER 2485

| | DATE | TIME | SENSOR | STANDARD | | RESPONSE | |
|---|---|---|---|---|---|---|---|
| 1 | Jun07,11 | 17:42:19 | GAMMA 1.500 | [API-GR ] | 1.000 | [CPS] | |
| | Jun07,11 | 17:42:19 | GAMMA 120.000 | [API-GR ] | 115.000 | [CPS] | |
| 2 | Jun07,11 | 17:42:35 | TEMP 124.000 | [DEG.F ] | 295124.000 | [CPS] | |
| | Jun07,11 | 17:42:35 | TEMP 124.000 | [DEG.F ] | 347127.000 | [CPS] | |
| 3 | Jun07,11 | 17:42:46 | NEUT(F) 311.000 | [CPS ] | | | |
| 4 | Jun07,11 | 17:42:56 | NEUTN 641.000 | [CPS ] | | | |
| 5 | Jun07,11 | 17:43:17 | CALIPER 4.000 | [INCH ] | 90622.000 | [CPS] | |
| | Jun07,11 | 17:43:17 | CALIPER 4.000 | [INCH ] | 478862.000 | [CPS] | |
| 6 | Jun07,11 | 17:43:36 | DENLS(L) 1.640 | [G/CC ] | 1367.000 | [CPS] | |
| | Jun07,11 | 17:43:36 | DENLS(L) 2.606 | [G/CC ] | 2176.000 | [CPS] | |
| 7 | Jun07,11 | 17:43:55 | DENSS(L) 1.684 | [G/CC ] | 34011.000 | [CPS] | |
| | Jun07,11 | 17:43:55 | DENSS(L) 2.580 | [G/CC ] | 1631.000 | [CPS] | |
| 8 | Jun07,11 | 17:44:08 | PHOTO E 0.920 | [BARNS/E ] | 2.121 | [CPS] | |
| | Jun07,11 | 17:44:08 | PHOTO E 3.280 | [BARNS/E ] | 3.184 | [CPS] | |