Company	COLT ENERGY INC.		
Well	FRITTER # 1-17		
Field			
County	VERNON		
State	MISSOURI		

DUAL INDUCTION LL3/GR LOG

Company	COLT ENERGY, INC.		
Well	FRITTER # 1-17		
Field			
County	VERNON	State	MISSOURI
Location	API # 24-217-22719-0000		
	1917' FNL & 817' FEL		
	SEC 17 TWP 38N RGE 33W	Other Services	CDL/SWN
Permanent Datum	Gl	Elevation	K.B. ----
Log Measured From	GL		D.F. ----
Drilling Measured From	GL		G.L. 817

Run Number	ONE		
Depth Driller	318'		
Depth Logger	319'		
Bottom Logged Interval	316'		
Top Logged Interval	SURFACE		
Casing Driller	8.625" @ 21'		
Casing Logger	8.625" @ 21'		
Bit Size	7.875"		
Type Fluid in Hole	WATER		
Density / Viscosity	8.33 / 28		
Source of Sample	FLOWLINE		
Rm @ Meas. Temp	0.21 @ 75		
Rmf @ Meas. Temp	0.16 @ 75		
Rmc @ Meas. Temp	0.62 @ 75		
Source: Rmf / Rmc	MEASURED / CALC		
Rm @ BHT	0.16		
Time Circulation Stopped	11:00		
Time Logger on Bottom	11:45		
Maximum Recorded Temperature	75		
Equipment Number	0317		
Location	HOLDEN, OK		
Recorded By	SHELDON TYLER		
Witnessed By	MR. STEGMAN	SPENCER TYLER	

<<< Fold Here >>>

All interpretations are opinions based on inferences from electrical or other measurements and we cannot and do not guarantee the accuracy or correctness of any interpretation, and we shall not, except in the case of gross or willful negligence on our part, be liable or responsible for any loss, costs, damages, or expenses incurred or sustained by anyone resulting from any interpretation made by any of our officers, agents or employees. These interpretations are also subject to our general terms and conditions set out in our current Price Schedule.

Comments

OW1-7753

2" DIL SECTION

Database File: ow1-7753 colt energy.db
Dataset Pathname: DIL/pass2.2
Presentation Format: dil2ain
Dataset Creation: Fri Mar 25 11:22:32 2011 by Calc Open-Cased 100827
Charted by: Depth in Feet scaled 1:600

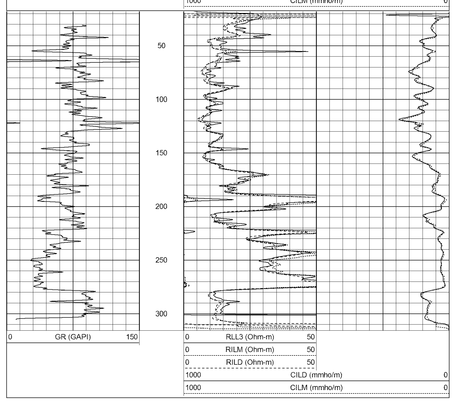

5" DIL SECTION

Database File: ow1-7753 colt energy.db
Dataset Pathname: DIL/pass2.3
Presentation Format: dil5air
Dataset Creation: Fri Mar 25 11:22:39 2011 by Calc Open-Cased 100827
Charted by: Depth in Feet scaled 1:240

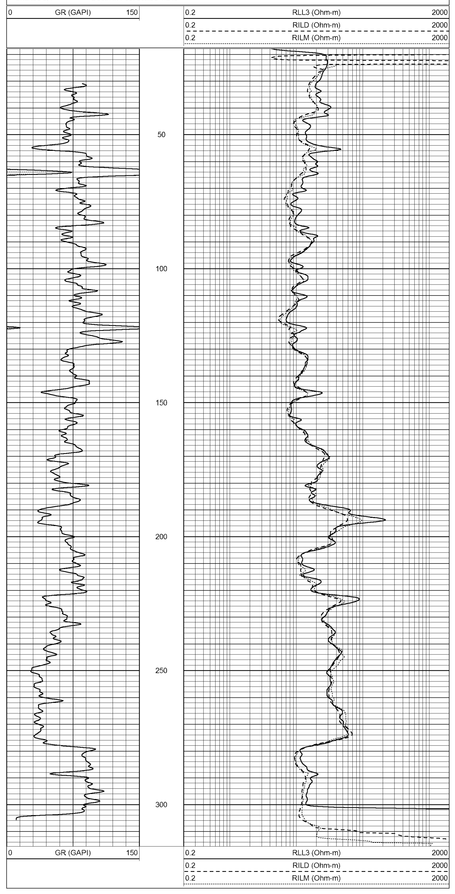

Sensor	Offset (ft)	Schematic	Description	Len (ft)	OD (in)	Wt (lb)
CLL3	14.83					
			DIL-LANDY (LAN-1543)	17.67	3.50	210.00
CILD	6.48					
CILM	2.83					
SP	0.83					

Dataset: ow1-7753 colt energy.db: field/well/DIL/pass2.3
Total Length: 17.67 ft
Total Weight: 210.00 lb
O.D. 3.50 in