Company	COLT ENERGY, INC.		
Well	SEITZ FAMILY FARMS # 1-5		
Field			
County	VERNON		
State	MISSOURI		
API #	26-217-22632	Other Services	CDL-SWN
Location	Latitude 37.8588 & Longitude -94.3424		
	1770' FNL & 385' FEL		
	SEC 03 TWP 34N RGE 33W		
Elevation	899	Elevation	
		K.B.	
		D.F.	
		G.L.	899

Log Measured From GL 12 Ft. Above Perm. Datum
Drilling Measured From GL

Run Number		
Date First Run		
Type Fluid in Hole		
pH / Fluid Loss		
Source of Sample		
Rm @ Meas. Temp		
Rmf @ Meas. Temp		
Rmc @ Meas. Temp		
Source Rmf / Rmc		
Rm @ BHT		
Time Circulation Stopped		
Time Logger on Bottom		
Equipment Number		
Location		
Recorded By		
Witnessed By		

Bit Size	7 7/8"	
Type Fluid in Hole	WATER	
Dens. / Visc.		
pH / Fluid Loss		
Rm @ Meas. Temp		
Rmf @ Meas. Temp		
Rmc @ Meas. Temp		
Source Rmf / Rmc		
Rm @ BHT		
Time Circulation Stopped		
Time Logger on Bottom		
Equipment Number	OW2	
Location	VERNON	
Recorded By	JOHNSON	
Witnessed By	MR. STEVE MANN	

Run Number	ONE	
Depth Driller	246'	
Depth Logger	246'	
Bottom Logged Interval	246'	
Top Logged Interval	SURFACE	
Casing Driller	8 5/8" @ 21'	
Casing Logger	8 5/8" @ 21'	
Bit Size	7 7/8"	
Type Fluid in Hole	WATER	
Dens. / Visc.		
pH / Fluid Loss		
Rm @ Meas. Temp		
Rmf @ Meas. Temp		
Rmc @ Meas. Temp		
Source Rmf / Rmc		
Rm @ BHT		
Time Circulation Stopped		
Time Logger on Bottom		
Equipment Number		
Location		
Recorded By		
Witnessed By		

DUAL INDUCTION
LL3/GR LOG

RECEIVED
JAN 27 2011

All interpretations are opinions based on inferences from electrical or other measurements and we cannot and do not guarantee the accuracy or correctness of any interpretation, and we shall not except in the case of gross or willful negligence on our part, be liable or responsible for any loss, costs, damages or expenses incurred or sustained by anyone resulting from any interpretation made by any of our officers, agents or employees. These interpretations are also subject to our general terms and conditions set out in our current Price Schedule.

Comments

OW2-7246

PERMIT # 22632

2" DIL SECTION

Database File: ow2-7246 colt energy.db
Dataset Pathname: DIL/pass1.2
Presentation Format: dil2inched
Dataset Creation: Tue Nov 09 12:56:28 2010 by Calc Open-Cased 090629
Charted by: Depth in Feet scaled 1:600

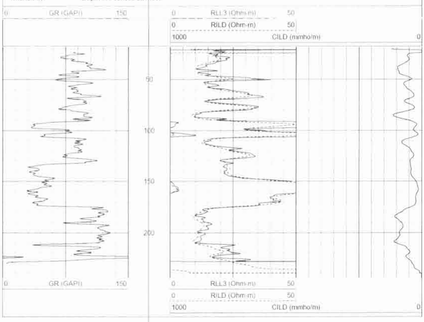

5" DIL SECTION

Database File: ow2-7246 colt energy.db
Dataset Pathname: DIL/pass1.1
Presentation Format: dil5in
Dataset Creation: Tue Nov 09 12:56:24 2010 by Calc Open-Cased 090629
Charted by: Depth in Feet scaled 1:240

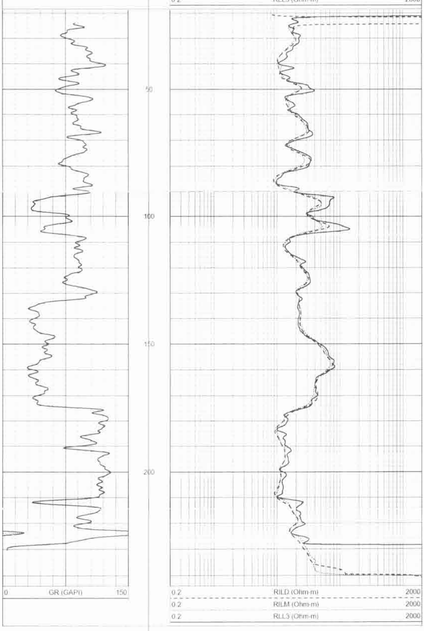

Sensor	Offset (ft)	Schematic	Description	Len (ft)	OD (in)	Wt (lb)
			CableHead Cable Head	1.42	3.00	20.00
CLL3	15.83					
			Induction-Landy1538 (1538) Induction Tool	17.59	4.00	300.00
CILD	7.52					
CILM	4.33					
SP	0.83					

Dataset: ow2-7246 colt energy.db: fieldswell/DIL/pass1
Total Length: 19.01 ft
Total Weight: 320.00 lb
O.D: 4.00 in