OFFICE WAKELINE

DUAL INDUCTION LL3/GR/LOG

RECEIVED

Company COLT ENERGY, INC.
Well SEITZ FAMILY FARMS # 12-34N
Field
County VERNON State MISSOURI
Location API # 24-217-20431
Latitude 37.77942, Longitude -94.34842
Elevation: Kelly Bushing 812, Ground Elevation 812
Permanent Datum GL
Log Measured From GL
Drilling Measured From GL

Date	11-09-2010
Depth Driller	242
Depth Logger	241
Bottom Logged Interval	241
Top Log Interval	0.167
Open Hole Size	7 7/8
Drilling Fluid Type	WATER
Max Rec Temp	
Equip. Location	8-9-8-21
Recorded By	8-9-8-21
Witnessed By	WATTS

Type Fluid in Hole
Density, Viscosity
Source of Sample
Rm @ Measured Temp
Rmf @ Measured Temp
Rmc @ Measured Temp
Source of Rmf and Rmc
Rm @ BHT
Time Since Circulation
Time Logger on Bottom
Maximum Recorded Temperature
Equipment Number OW2
Location FORMY, OK
Recorded By JOHNSON
Witnessed By MR. STEGMAN

<<< Fold Here >>>

All interpretations are opinions based on inferences from electrical or other measurements and we cannot and do not guarantee the accuracy or correctness of any interpretation, and we shall not, except in the case of gross or willful negligence on our part, be liable or responsible for any loss, costs, damages or expenses incurred or sustained by anyone resulting from any interpretation made by any of our officers, agents or employees. These interpretations are also subject to our general terms and conditions set out in our current Price Schedule.

Comments

OW2-7245

PERMIT # 22631

OFFICE WAKELINE

2" DIL SECTION

Database File ow2-7245 colt energy.db
Dataset Pathname DIL/pass1.2
Presentation Format dil2inches
Dataset Creation Tue Nov 09 12:01:05 2010 by Calc Open Cased 090629
Charted by Depth in Feet scaled 1:600

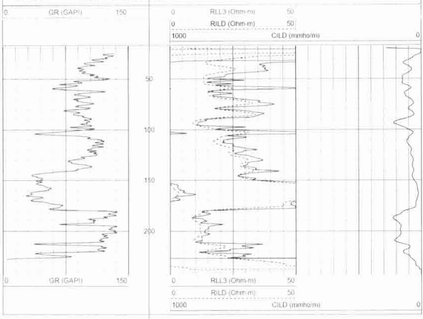

OFFICE WAKELINE

5" DIL SECTION

Database File ow2-7245 colt energy.db
Dataset Pathname DIL/pass1.1
Presentation Format dil5in
Dataset Creation Tue Nov 09 12:01:01 2010 by Calc Open Cased 090629
Charted by Depth in Feet scaled 1:240

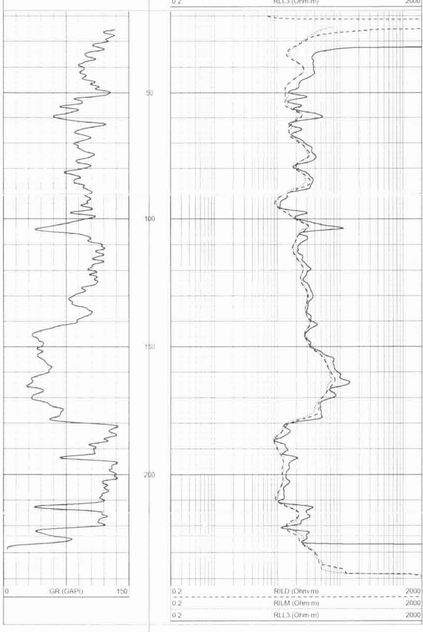

Sensor	Offset (ft)	Schematic	Description	Len (ft)	OD (in)	Wt (lb)
			CableHead Vacation Skid	1.42	3.00	20.00
CLL3	15.83					
			Induction-Landy1538 (1538) Induction Tool	17.59	4.00	300.00
CILD	7.50					
CILM	4.33					
SP	0.83					

Dataset ow2-7245 colt energy.db:/fields/well/DIL/pass1
Total Length 19.01 ft
Total Weight 320.00 lb
O.D. 4.00 in