DUAL INDUCTION LL3/GR LOG

Company	COLT ENERGY, INC.
Well	SEITZ FAMILY FARMS # 10-33 S
Field	
County	VERNON
State	MISSOURI
Permanent Datum	GL
Log Measured From	GL 24 ft. Above Perm. Datum
Drilling Measured From	GL
Date	10-Nov-09
Run Number	ONE
Depth Driller	1600 ft
Depth Logger	1598 ft
Bottom Logged Interval	1596 ft
Top Log Interval	SURFACE
Casing Driller	8 5/8 @ 24 ft
Casing Logger	8 5/8 @ 24 ft
Bit Size	7 7/8 in
Type Fluid in Hole	WATER
Density	
Viscosity	
pH	
Fluid Loss	
Source of Sample	
Rm @ Meas. Temp	
Rmf @ Meas. Temp	
Rmc @ Meas. Temp	
Source: Rmf / Rmc	
Rm @ BHT	
Time Circ. on Bottom	
Equipment Number	
Location	
Recorded By	
Witnessed By	

Company	COLT ENERGY, INC.
Well	SEITZ FAMILY FARMS # 10-33 S
Field	Gale Council
County	VERNON
State	MISSOURI
API #	24-217-22633
Other Services	CDL,GR,MA
Location	Latitude 37.77266 & Longitude -93.60758 & 1.62E-FEET
	SEC 33 TWP 32N RGE 31W
Elevation	GL 817 K.B. 817 D.F. 817 G.L. 817

*** Field Print ***

All interpretations are opinions based on inferences from electrical or other measurements, and our service and do not guarantee the accuracy or correctness of any interpretation, and we shall not, except in the case of gross or willful negligence on our part, be liable or responsible for any loss, costs, damages, or expenses incurred or sustained by anyone resulting from any interpretation made by any of our officers, agents or employees. These interpretations are also subject to our general terms and conditions set out in our current Price Schedule.

Comments

OW2-7247

PERMIT # 22630

2" DIL SECTION

Database File: ow2-7247 colt energy.db
Dataset Pathname: Dil.pass1.2
Presentation Format: di2nomad
Dataset Creation: Tue Nov 09 14:57:32 2010 by Calc Open Cased 090629
Charted by: Depth in Feet scaled 1:600

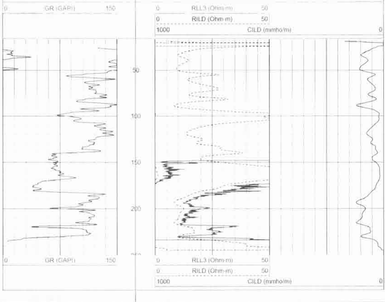

5" DIL SECTION

Database File: ow2-7247 colt energy.db
Dataset Pathname: Dil.pass1.1
Presentation Format: di5sir
Dataset Creation: Tue Nov 09 14:57:24 2010 by Calc Open Cased 090629
Charted by: Depth in Feet scaled 1:240

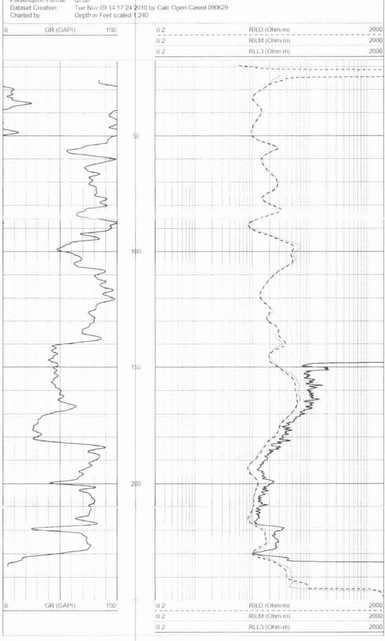

Sensor	Offset (ft)	Schematic	Description	Len (ft)	OD (in)	Wt (lb)
			CableHead weatherford	1.42	3.00	20.00
CLL3	15.83					
			Induction Landy1538 (1538) weatherford	17.59	4.00	300.00
CILD	7.50					
CILM	4.33					
SF	0.83					

Dataset	ow2-7247 colt energy.db field/well/DIL/pass1.1
Total Length	19.01 ft
Total Weight	320.00 lb
O.D.	4.00 in