MIDWEST SURVEYS
LOGGING - PERFORATING - CORRELATING SERVICES
P.O. Box 68, Ottawa, Kansas, KS 66067
913 / 755 - 2128

GAMMA RAY / NEUTRON / CCL

File No.			
Company	Running Foxes Petroleum, Inc.		
Well	Stoner No. 13-6D-3		
Field	Buchanan / Worden		
County	Vernon	State	Missouri
Location	200' FSL & 850' FWL SW/4		Other Services Perforate

Permit # 22,534

Sec. 6	Twp. 36n	Rge. 33w	Elevation 890'	K.B. NA	
Permanent Datum	CCL			D.F. NA	
Log Measured From	CCL			G.L. 890'	
Drilling Measured From	CCL				

Date	06-30-2010		
Run Number	One		
Depth Driller	422.0		
Depth Logger	388.0		
Bottom Logged Interval	384.0		
Top Log Interval	20.0		
Fluid Level	Full		
Type Fluid	Water		
Density / Viscosity	NA		
Max. Rec. Temp.	NA		
Estimated Cement Top	0.0		
Equipment No.	104	Operational	
Recorded By	Gary Wanlock		
Witnessed By	Steve Gunthey		

BOREHOLE RECORD				CASING RECORD			
RUN	BIT	FROM	TO	SIZE	WGT	FROM	TO
No.	8.0"	0.0	22.0	7.0"		0.0	22.0
Tie	6.25"	22.0	422.0	2.875"		0.0	1.0

RECEIVED
SEP 27 2010
Mo Oil & Gas Council

<<< Fold Here >>>

All interpretations are opinions based on inferences from electrical or other measurements and we cannot and do not guarantee the accuracy or correctness of any interpretation, and we shall not, except in the case of gross or wilful negligence on our part, be liable or responsible for any loss, costs, damages, or expenses incurred or sustained by anyone resulting from any interpretation made by any of our officers, agents or employees. These interpretations are also subject to our general terms and conditions set out in our current Price Schedule.

Comments

Drilling Contractor :
McGown Drilling Company
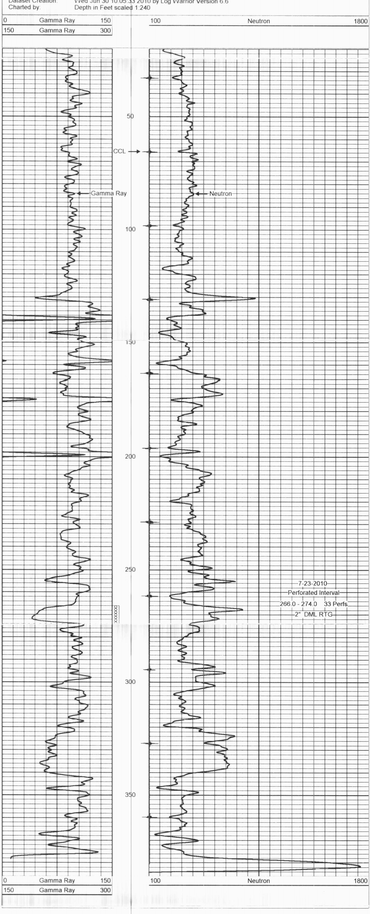
Database File:	st13-6d3.db
Dataset Pathname:	pass1
Presentation Format:	gr-n-ccl
Dataset Creation:	Wed Jun 30 10:05:33 2010 by Log Warrior Version 6.6
Charted by:	Depth in Feet scaled 1:240