MIDWEST SURVEYS
LOGGING - PERFORATING - CONSULTING SERVICES
P.O. Box 68, Osawatomie, KS 66064
913 / 755 - 2128

CONFIDENTIAL

GAMMA RAY / NEUTRON / CCL

File No.

Company Running Foxes Petroleum, Inc.
Well Emmerson No. 12-6A-4
Field Buchanan / Worden
County Vernon State Missouri

Permit # 22,442

Location 2180' FSL & 1200' FWL SW/4

Other Services
Perforate

Sec. 6 Twp. 36n Rge. 33w Elevation 873' NA NA NA NA

Permanent Datum GL
Log Measured From GL
Drilling Measured From GL

RECEIVED SEP 27 2010

Date	06-08-2010	
Run Number	One	
Depth Driller	435.0	
Depth Logger	410.5	
Bottom Logged Interval	408.5	
Top Log Interval	20.0	
Fluid Level	Full	
Type Fluid	Water	
Density / Viscosity	NA	
Salinity, PPM Cl	NA	
Max Recorded Temp	NA	
Estimated Cement Top	0.0	
Equipment No. Location	104 Osawatomie	
Recorded By	Gary Windisch	
Witnessed By	Shawn Gamfory	

RUN	BORE-HOLE RECORD			CASING RECORD		
No.	BIT	FROM	TO	SIZE	WGT	FROM	TO
One	12.25"	0.0	23.0	7.00"	0.0	23.0
Two	8.25"	23.0	435.0	2.875"	0.0	T.D.

<<< Fold Here >>>

All interpretations are opinions based on inferences from electrical or other measurements and we cannot and do not guarantee the accuracy or correctness of any interpretation, and we shall not, except in the case of gross or wilful negligence on our part, be liable or responsible for any loss, costs, damages, or expenses incurred or sustained by anyone resulting from any interpretation made by any of our officers, agents or employees. These interpretations are also subject to our general terms and conditions set out in our current Price Schedule.

Comments

Drilling Contractor :
McGown Drilling Company
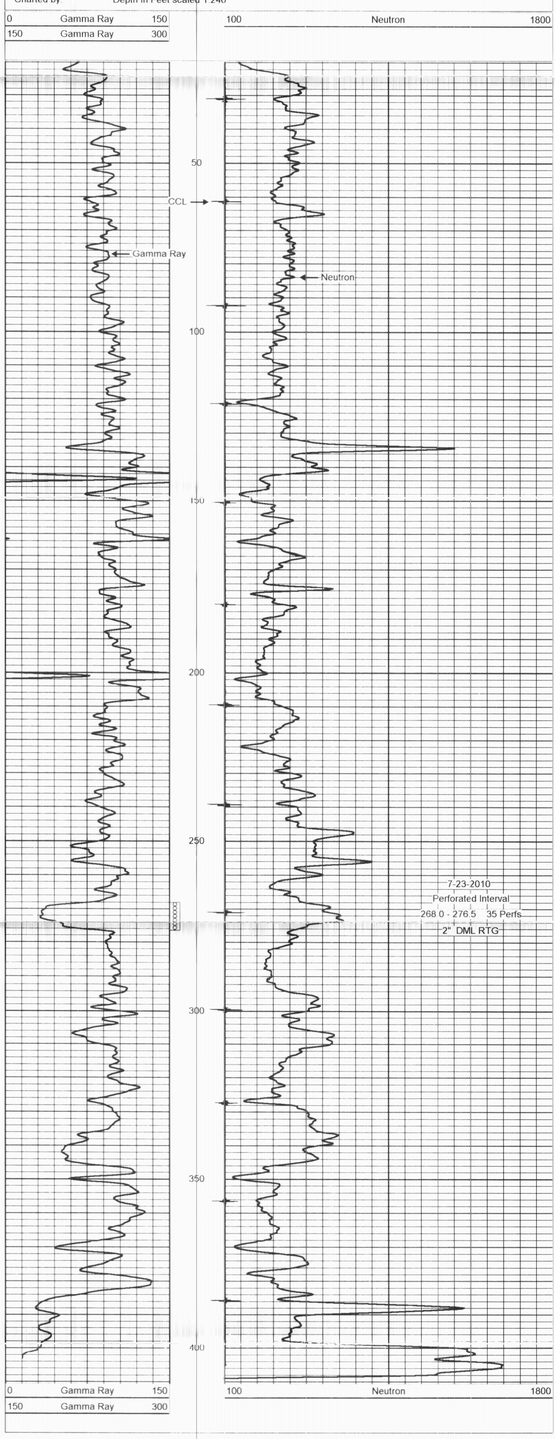
Database File: em12-6a4.db
Dataset Pathname: pass1
Presentation Format: gr-n-ccl
Dataset Creation: Tue Jun 08 09:31:14 2010 by Log Warrior Version 6.6
Charted by: Depth in Feet scaled 1:240