CONFIDENTIAL

ORNISH WIRELINE SERVICES, INC.

DIFFERENTIAL TEMPERATURE / DENSITY LOG
STONER # 14-7 SWD

COMPANY	RUNNING FOXES PETROLEUM INC
WELL	STONER # 14-7 SWD
FIELD	
COUNTY	VERNON
STATE	MISSOURI
LOCATION	550' FSL / 1090' FWL
SECTION	7
TOWNSHIP	39N
RANGE	33W
API NO	22398
LICENSE NO	22398
PERMANENT DATUM	GL
LOG MEASURED FROM	GL
DRILL MEASURED FROM	GL
DATE	06/30/09
DEPTH DRILLER	1066'
BIT SIZE	4.75"
LOG TOP	727.10
LOG BOTTOM	1070.20
CASING OD	12.5"
CASING BOTTOM	42'
CASING TYPE	STEEL
BOREHOLE FLUID	WATER
RM TEMPERATURE	54
MUD RES	10
MUD WEIGHT	8.3
WITNESSED BY	MALSH, B
RECORDED BY	WILSON, D
REMARKS 1	
REMARKS 2	THANK YOU!

ELEVATION KB
ELEVATION DF
ELEVATION GL 882'

OTHER SERVICES
DIL
CNL
TEMP

RECEIVED
FEB 11 2010
Mo Oil & Gas Council

ALL SERVICES PROVIDED SUBJECT TO STANDARD TERMS AND CONDITIONS

#22398

5 INCH LOG, DELTA TEMP STONER # 14-7 SWD 06/30/09

LOG PARAMETERS

MATRIX DENSITY 2.71 | NEUTRON MATRIX LIMESTONE | MATRIX DELTA T 49
MAGNETIC DECL 0 | ELECT CUTOFF 12000 | BIT SIZE 4.75"
PRESENTATION NAME/DATE = CORNISH CHANUTE CDL D TEMP 5.0 10/03/2008 VERSION = 3.64EP

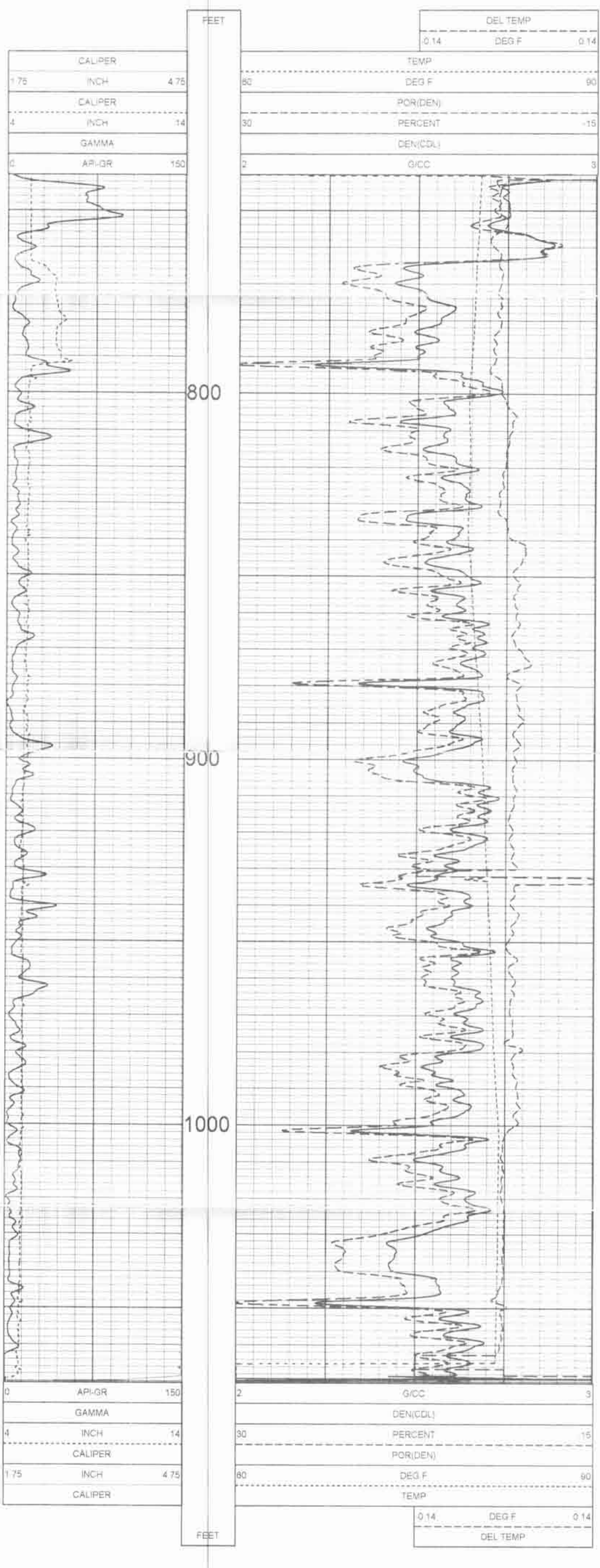

5 INCH LOG, DELTA TEMP STONER # 14-7 SWD 06/30/09

LOG PARAMETERS

MATRIX DENSITY 2.71 | NEUTRON MATRIX LIMESTONE | MATRIX DELTA T 49
MAGNETIC DECL 0 | ELECT CUTOFF 12000 | BIT SIZE 4.75"
PRESENTATION NAME/DATE = CORNISH CHANUTE CDL D TEMP 5.0 10/03/2008 VERSION = 3.64EP