22398

CONFIDENTIAL until 2-11-11

CORNISH WIRELINE SERVICES, INC.
CHANUTE, KANSAS

DENSITY-NEUTRON LOGS
HI-RESOLUTION DENSITY
STONER # 14-7 SWD

COMPANY	:RUNNING FOXES PETROLEUM, INC.
WELL	:STONER # 14-7 SWD
FIELD	:
COUNTY	:VERNON
STATE	:MISSOURI

OTHER SERVICES:
DIL
CNL
D TEMP

LOCATION	:550' FSL / 1060' FWL
SECTION	:7
TOWNSHIP	:36N
RANGE	:33W
API NO.	:22398
LICENSE NO.	:22398

PERMANENT DATUM	:GL	ELEVATION KB :
LOG MEASURED FROM	:GL	ELEVATION DF :
DRL MEASURED FROM	:GL	ELEVATION GL :863'

DATE	:06/30/09
DEPTH DRILLER	:1066'
BIT SIZE	:4.75"
LOG TOP	:727.10
LOG BOTTOM	:1070.20
CASING OD	:12.5"
CASING BOTTOM	:42'
CASING TYPE	:STEEL
BOREHOLE FLUID	:WATER
RM TEMPERATURE	:54
MUD RES	:10
MUD WEIGHT	:8.3
WITNESSED BY	:WALSH, B
RECORDED BY	:WILSON, D
REMARKS 1	:
REMARKS 2	:THANK YOU!

RECEIVED
FEB 11 2010
Mo Oil & Gas Council

ALL SERVICES PROVIDED SUBJECT TO STANDARD TERMS AND CONDITIONS

2 INCH LOG, DENSITY STONER # 14-7 SWD 06/30/09

LOG PARAMETERS

MATRIX DENSITY : 2.71	NEUTRON MATRIX : LIMESTONE	MATRIX DELTA T : 49
MAGNETIC DECL. : 0	ELECT. CUTOFF : 12000	BIT SIZE : 4.75"
PRESENTATION NAME/DATE =	CORNISH CHANUTE NDL 1- 2.0 08/03/2007	VERSION = 3.64EP

FEET

COMP

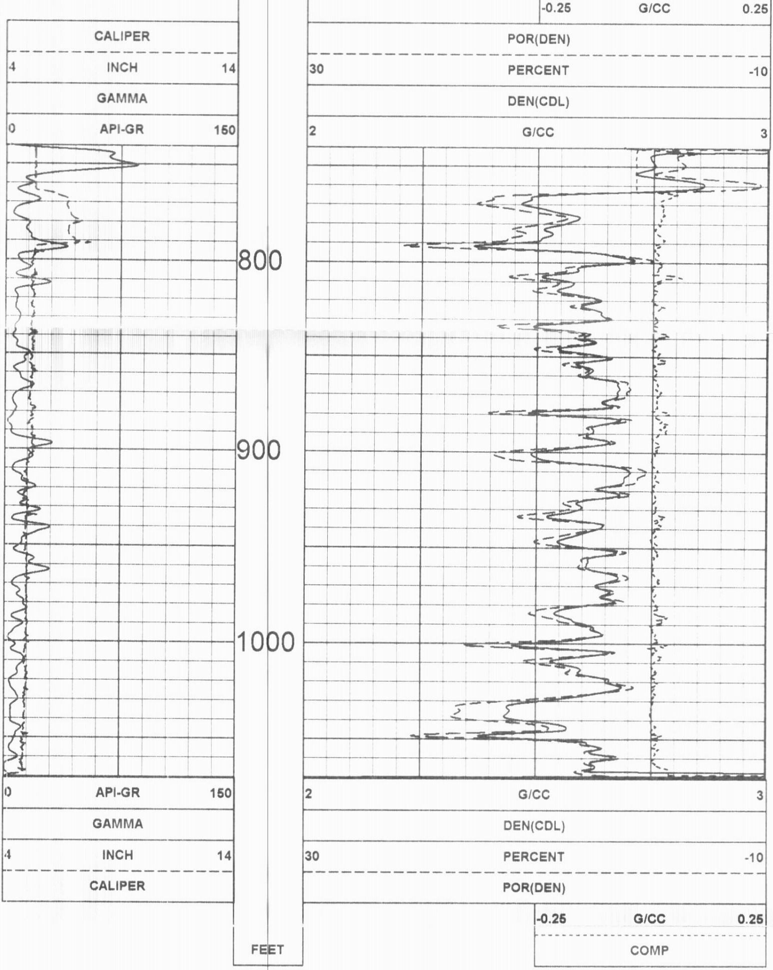

2 INCH LOG, DENSITY   STONER # 14-7 SWD   06/30/09

LOG PARAMETERS

MATRIX DENSITY : 2.71
NEUTRON MATRIX : LIMESTONE
MATRIX DELTA T : 49
MAGNETIC DECL : 0
ELECT. CUTOFF : 12000
BIT SIZE : 4.75"
PRESENTATION NAME/DATE = CORNISH CHANUTE NDL 1- 2.0 08/03/2007
VERSION = 3.64EP

5 INCH LOG, POROSITIES   STONER # 14-7 SWD   06/30/09

LOG PARAMETERS

MATRIX DENSITY : 2.71
NEUTRON MATRIX : LIMESTONE
MATRIX DELTA T : 49
MAGNETIC DECL : 0
ELECT. CUTOFF : 12000
BIT SIZE : 4.75"
PRESENTATION NAME/DATE = CORNISH CHANUTE NDL 2- 5.0 10/03/2008
VERSION = 3.64EP

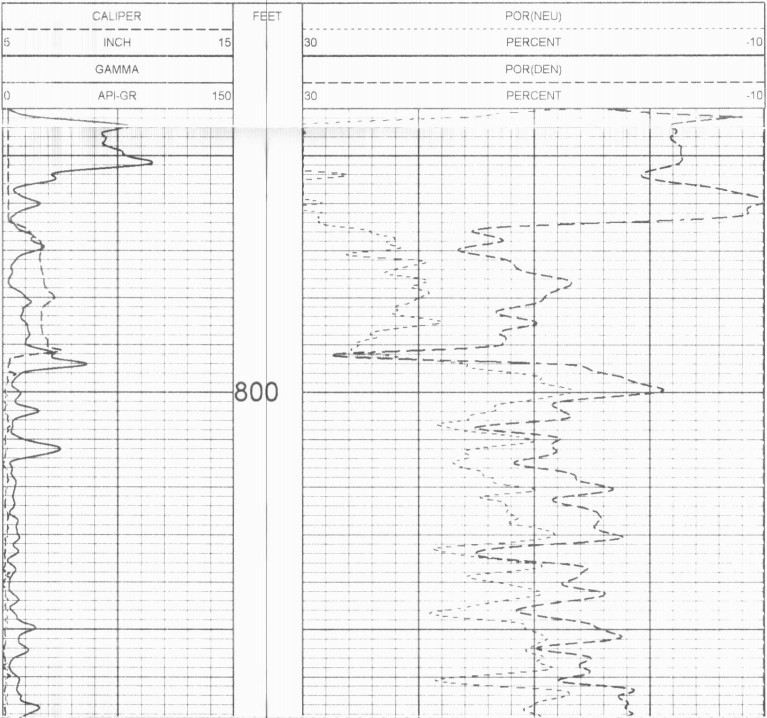

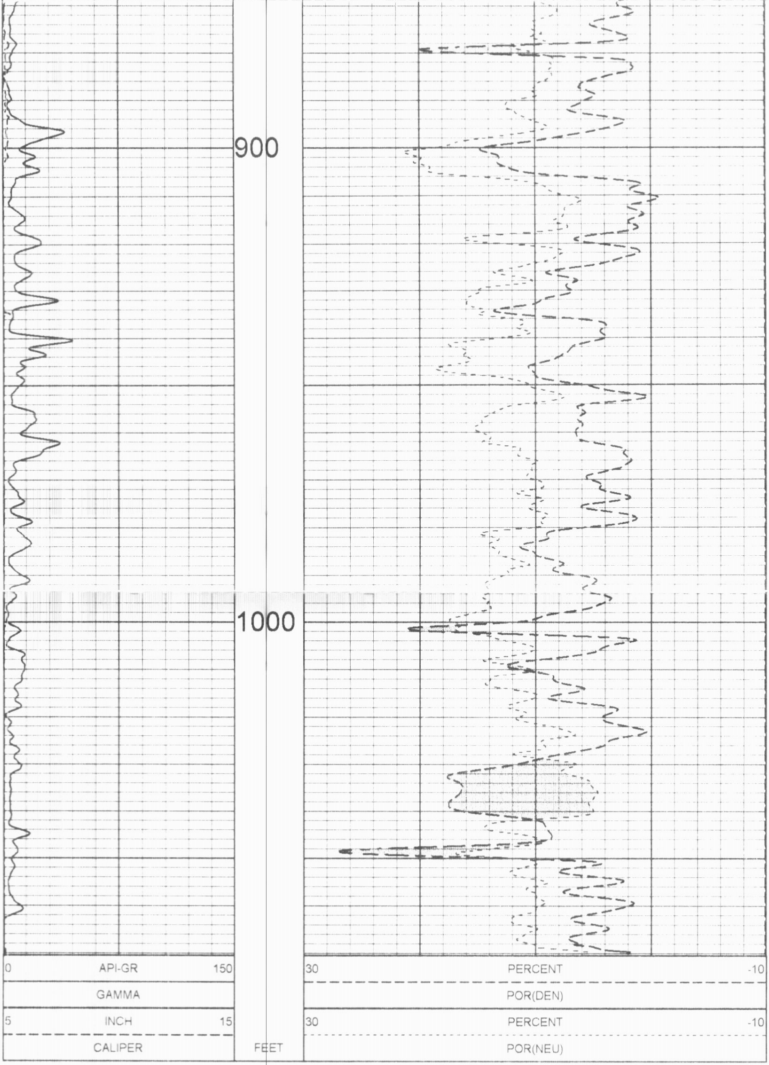

5 INCH LOG, POROSITIES STONER # 14-7 SWD 06/30/09

LOG PARAMETERS

MATRIX DENSITY : 2.71	NEUTRON MATRIX : LIMESTONE	MATRIX DELTA T : 49
MAGNETIC DECL : 0	ELECT. CUTOFF : 12000	BIT SIZE : 4.75"
PRESENTATION NAME/DATE =	CORNISH CHANUTE NDL 2- 5.0 10/03/2008	VERSION = 3.64EP

5 INCH LOG, DENSITY STONER # 14-7 SWD 06/30/09

LOG PARAMETERS

MATRIX DENSITY : 2.71	NEUTRON MATRIX : LIMESTONE	MATRIX DELTA T : 49
MAGNETIC DECL : 0	ELECT. CUTOFF : 12000	BIT SIZE : 4.75"
PRESENTATION NAME/DATE =	CORNISH CHANUTE NDL 3- 5.0 10/03/2008	VERSION = 3.64EP

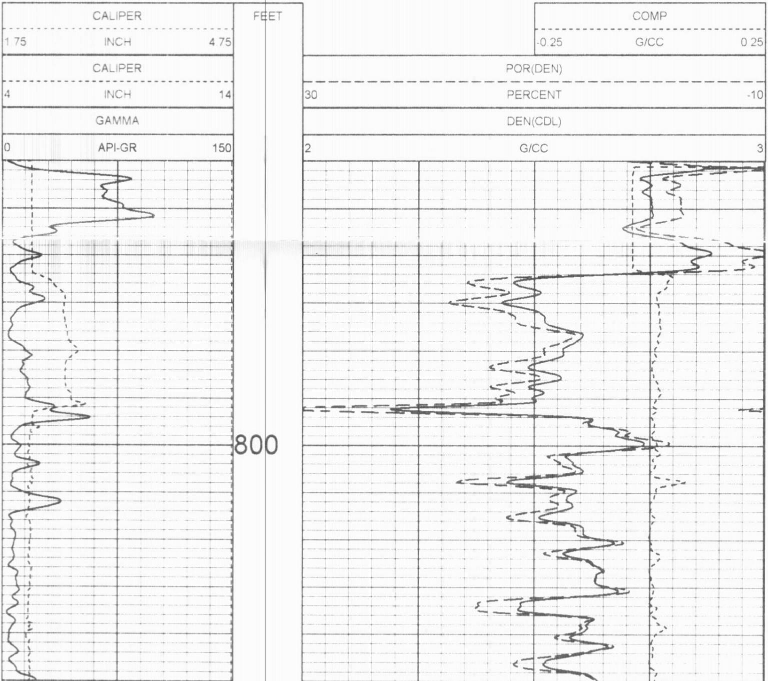

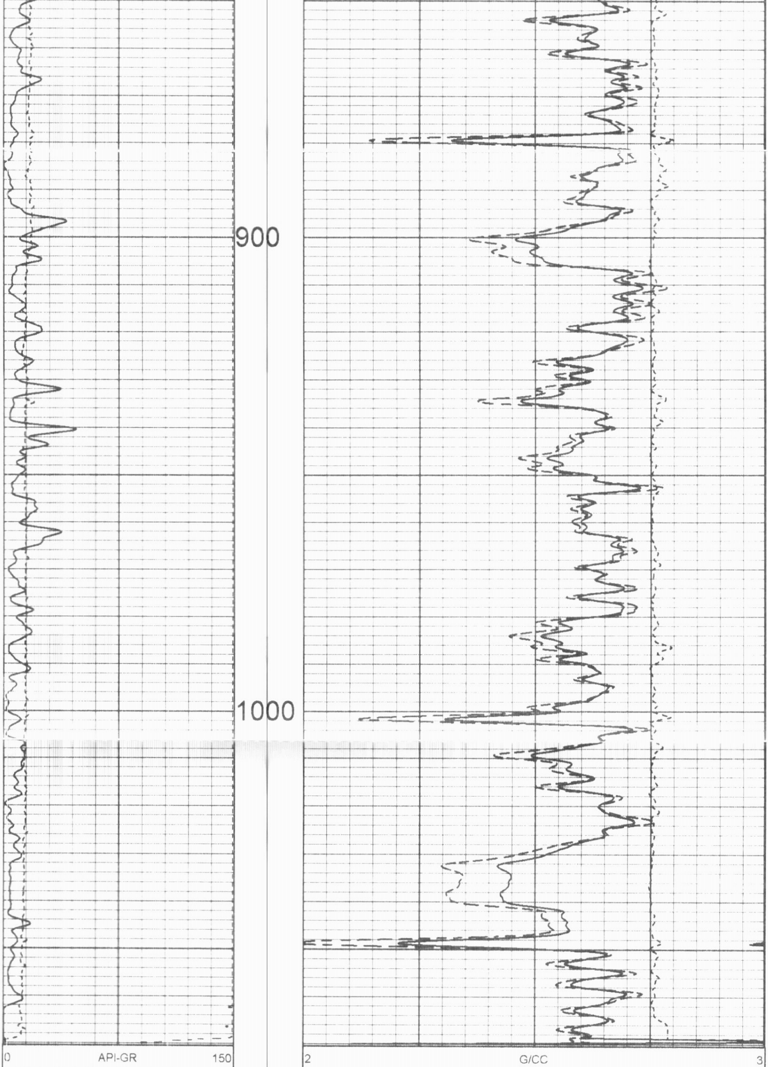

GAMMA

4 INCH 14

CALIPER

1.75 INCH 4.75

CALIPER

FEET

DEN(CDL)

30 PERCENT -10

POR(DEN)

-0.25 G/CC 0.25

COMP

5 INCH LOG, DENSITY STONER # 14-7 SWD 06/30/09

LOG PARAMETERS

MATRIX DENSITY : 2.71	NEUTRON MATRIX : LIMESTONE	MATRIX DELTA T : 49
MAGNETIC DECL : 0	ELECT. CUTOFF : 12000	BIT SIZE 4.75"
PRESENTATION NAME/DATE =	CORNISH CHANUTE NDL 3- 5.0 10/03/2008	VERSION = 3.64EP

25 INCH LOG, HIGH RES. DENSITY STONER # 14-7 SWD 06/30/09

LOG PARAMETERS

MATRIX DENSITY : 2.71	NEUTRON MATRIX : LIMESTONE	MATRIX DELTA T : 49
MAGNETIC DECL : 0	ELECT. CUTOFF : 12000	BIT SIZE 4.75"
PRESENTATION NAME/DATE =	CORNISH CHANUTE NDL 4- 25.0 08/03/2007	VERSION = 3.64EP

FEET

COMP

-0.25 G/CC 0.25

CALIPER

4 INCH 14

GAMMA

0 API-GR 150

POR(DEN)

30 PERCENT -10

DEN(CDL)

2 G/CC 3

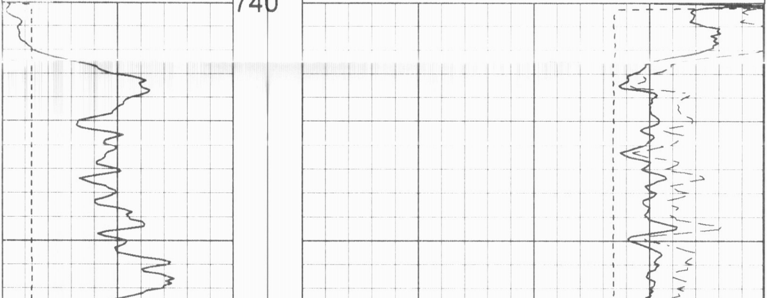

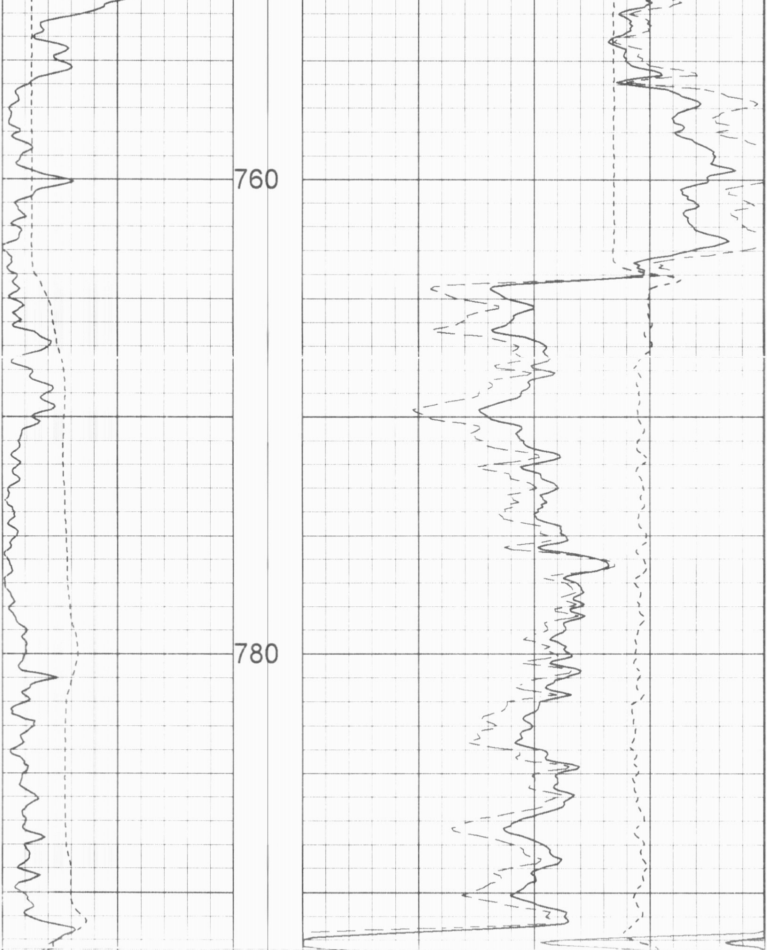

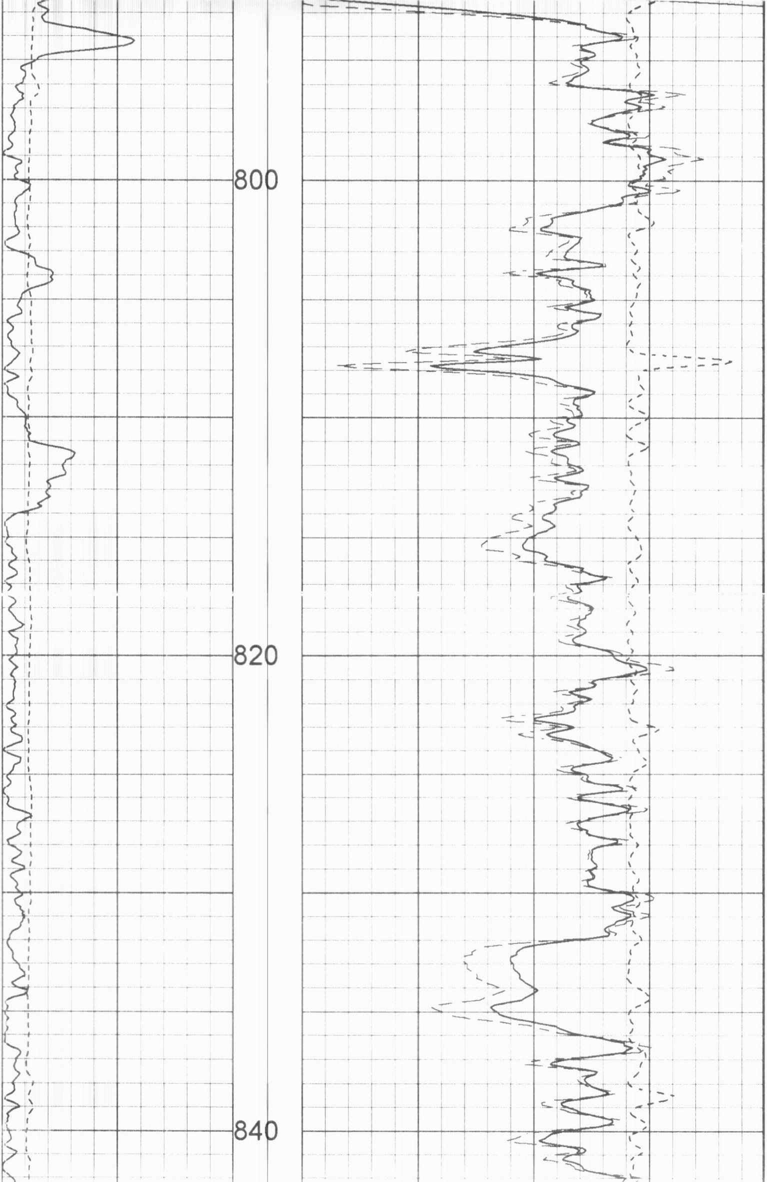

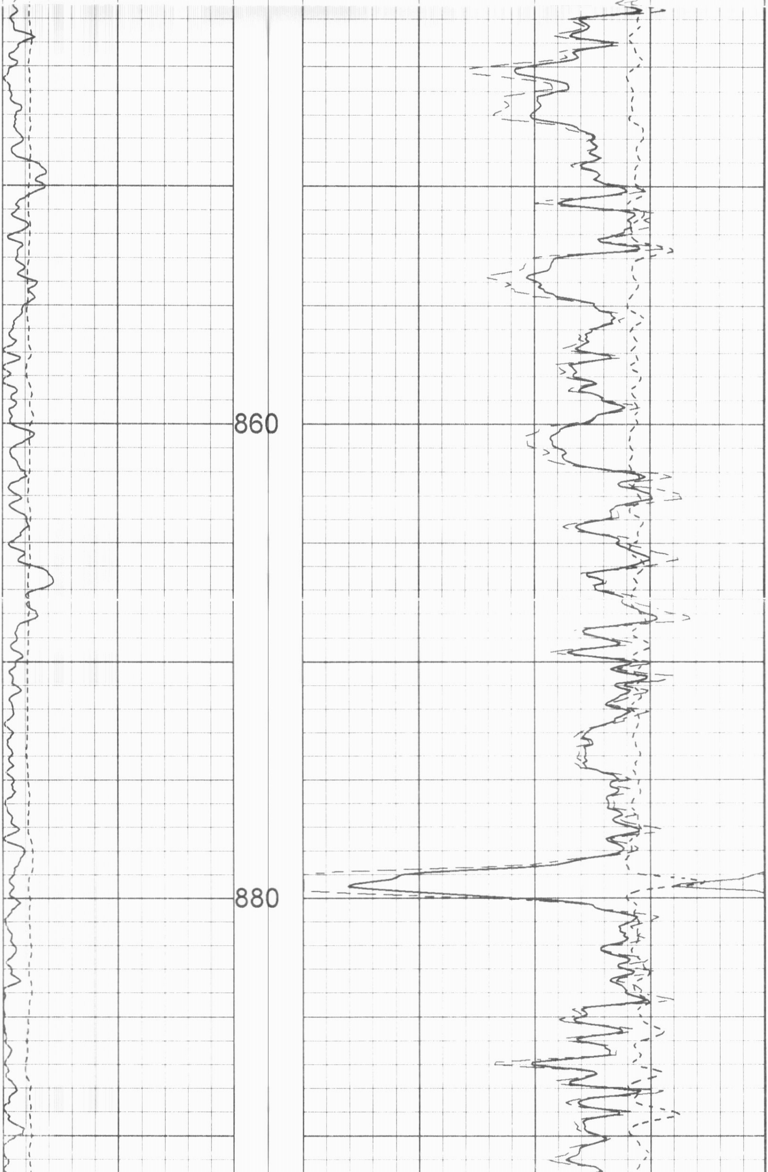

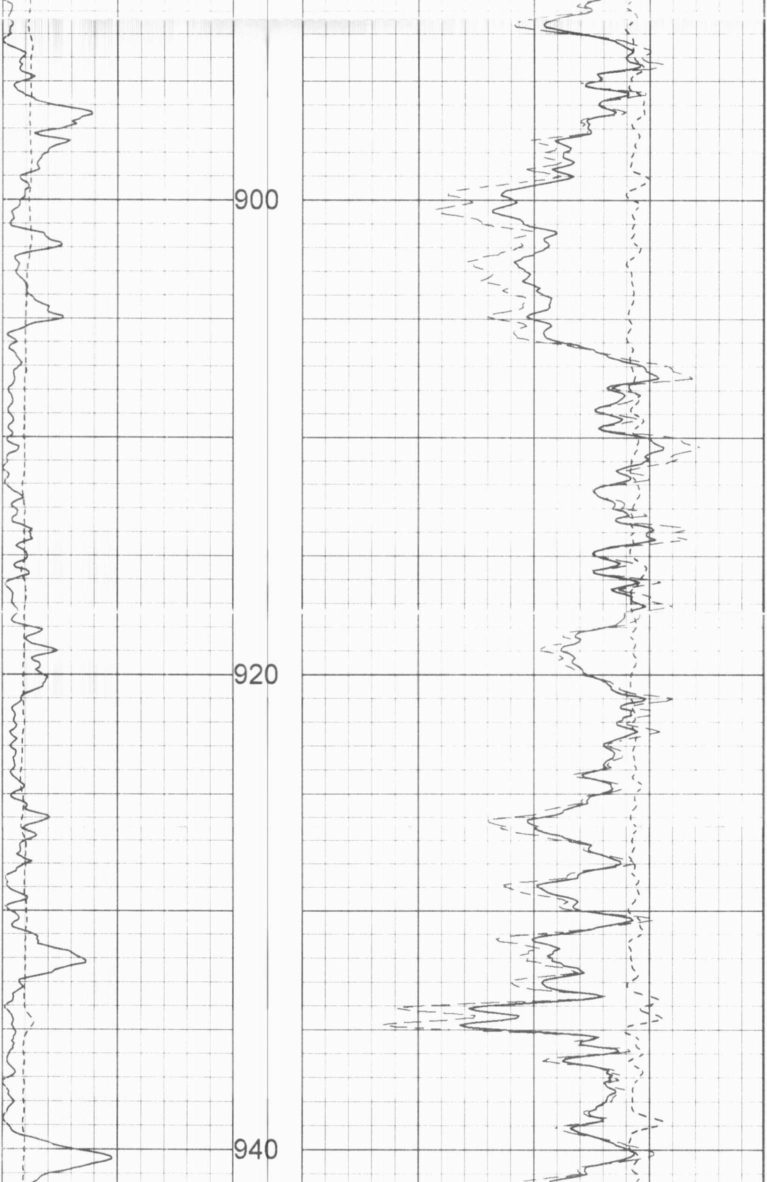

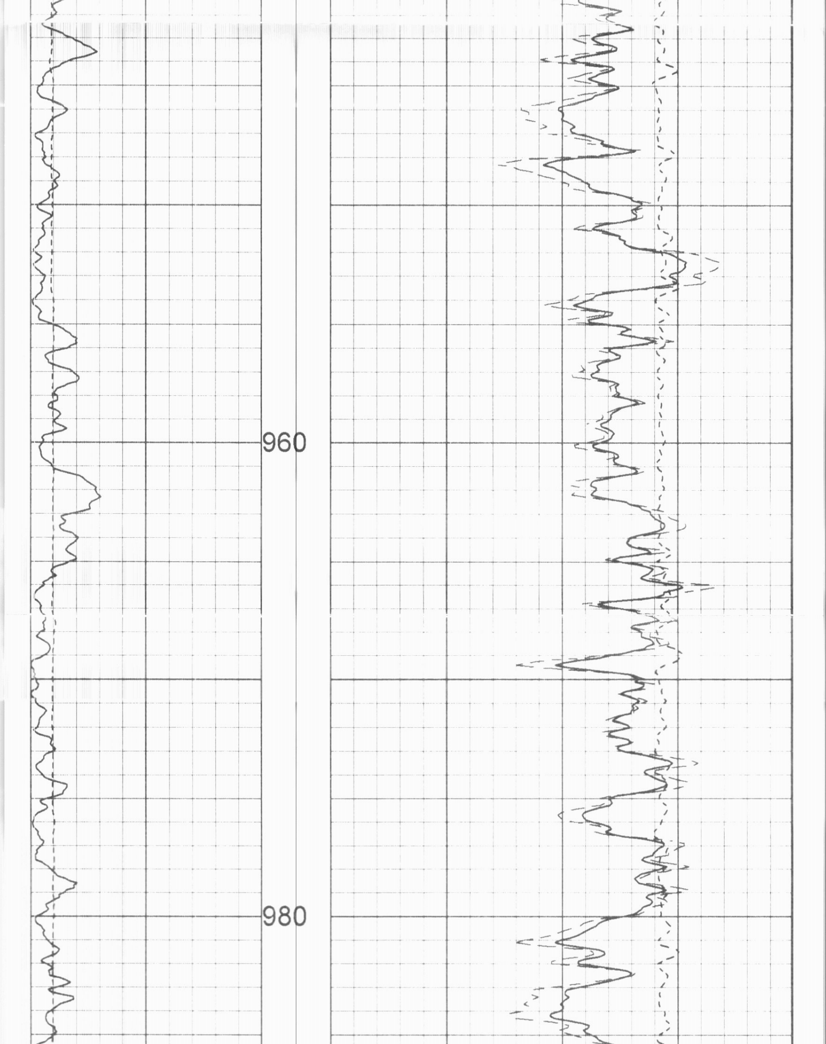

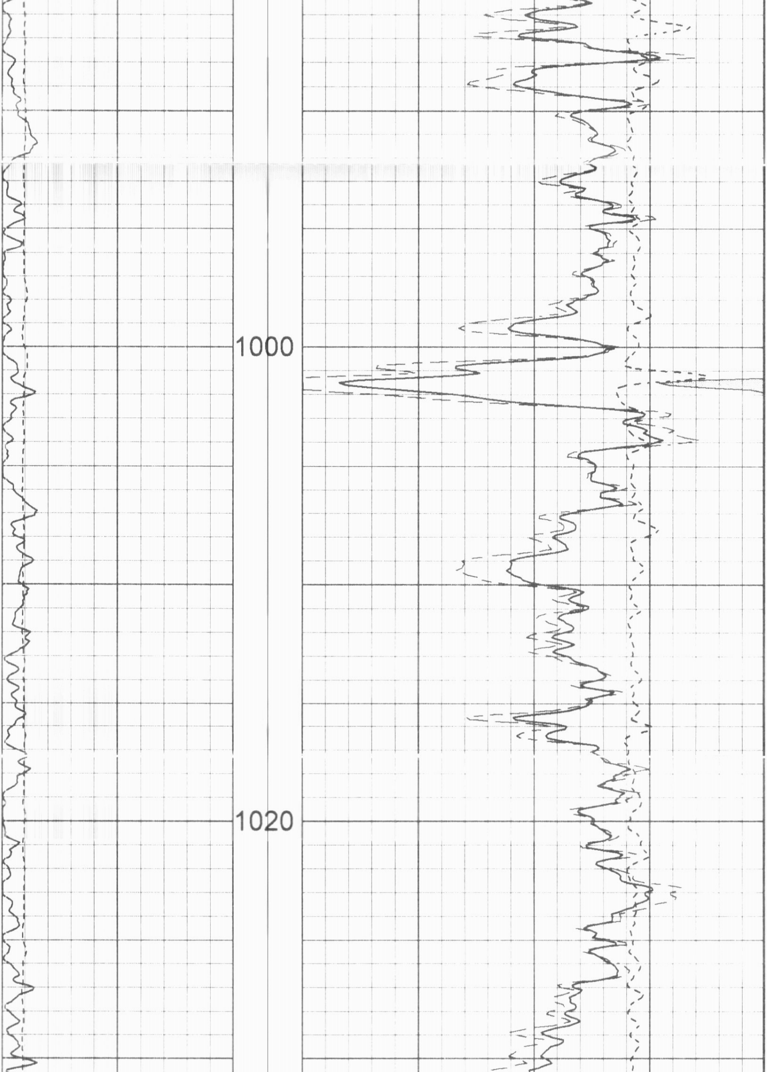

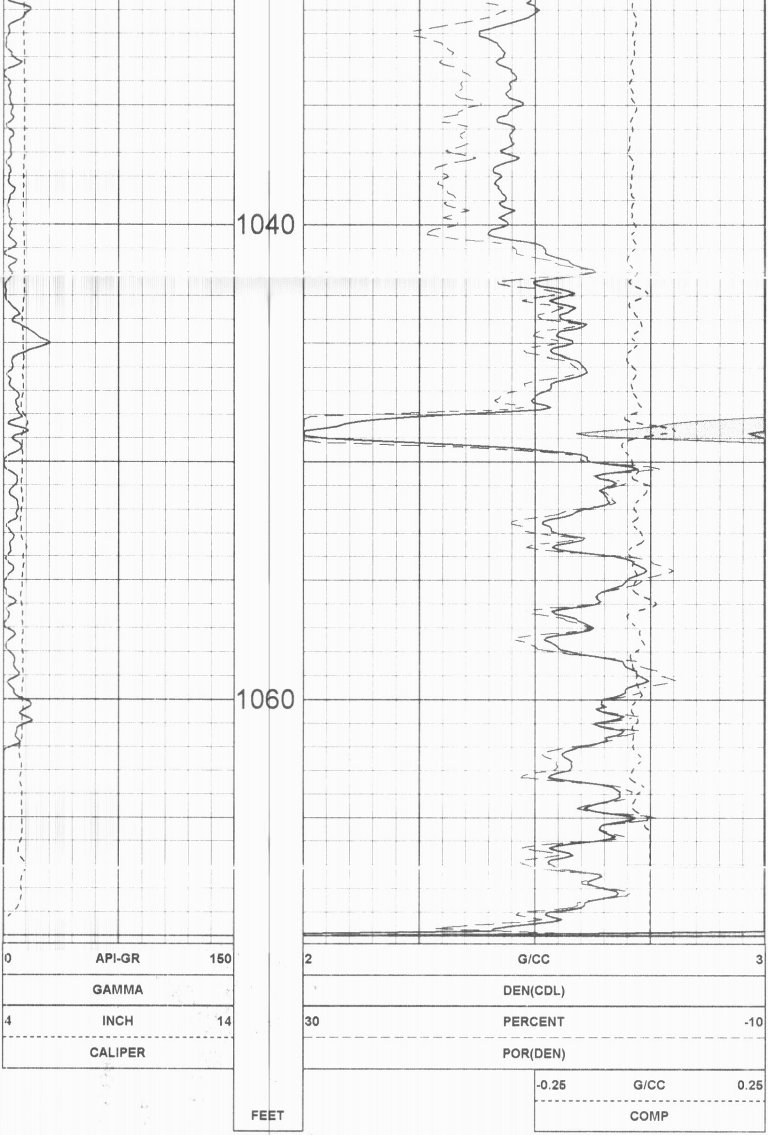

25 INCH LOG, HIGH RES. DENSITY   STONER # 14-7 SWD   06/30/09

LOG PARAMETERS

MATRIX DENSITY : 2.71   NEUTRON MATRIX : LIMESTONE   MATRIX DELTA T : 49
MAGNETIC DECL : 0   ELECT. CUTOFF : 12000   BIT SIZE : 4.75"
PRESENTATION NAME/DATE = CORNISH CHANUTE NDL 4- 25.0 08/03/2007   VERSION = 3.64EP