Company	COLT ENERGY INC.
Well	EMERY. B # 14-4S
Field	
County	VERNON
State	MISSOURI

Company	COLT ENERGY INC
Well	EMERY. B # 14-4S
Field	
County	VERNON
Location	280 FSL & 1880 FWL SEC. 4 T34S R32W Latitude: 37.1548 Longitude: -94.3745
	API # 24-217-22384
	Other Services: CDL SWN
	Permanent Datum: GL
	Log Measured From: GL
	Drilling Measured From: GL
	Elevation: K.B. 831 D.F. 831 G.L. 831

DUAL INDUCTION
LLS/GR LOG

MAR 17 2010
Kansas Geological Survey

Date	10-20-09
Run Number	ONE
Depth Driller	316
Depth Logger	316
Bottom Logged Interval	312
Top Log Interval	SURFACE
Casing Driller	8 5/8" @ 20
Casing Logger	6 1/4"
Bit Size	6 1/4"
Type Fluid in Hole	WATER
Density / Viscosity	
Source of Sample	
Rm @ Meas. Temp	
Rmf @ Meas. Temp	
Rmc @ Meas. Temp	
Source: Rmf / Rmc	
Rm @ BHT	
Time Circulation Stopped	
Maximum Recorded Temperature	
Equipment Number	10247
Location	CLEVELAND, OK
Recorded By	J. DAWES
Witnessed By	Mr. STEVE HAYS

All interpretations, analyses based on information from electrical or other measurements, and we cannot and do not guarantee the accuracy or correctness of any interpretation, and we shall not, except in the case of gross or willful negligence on our part, be liable or responsible for any loss, costs, damages, or expenses incurred or sustained by anyone resulting from any interpretation made by any of our officers, agents or employees. These interpretations are also subject to our general terms and conditions set out in our current Price Schedule.

Comments

OW2-6648

PERMIT # 22384

2" DIL SECTION

Database File: ow2-6648 colt energy.dlis
Dataset Pathname: DIL/pass1.5
Presentation Format: dil2homed
Dataset Creation: Tue Oct 20 10:43:40 2009 by Calc Open-Cased 081212
Charted by: Depth in Feet scaled 1:600

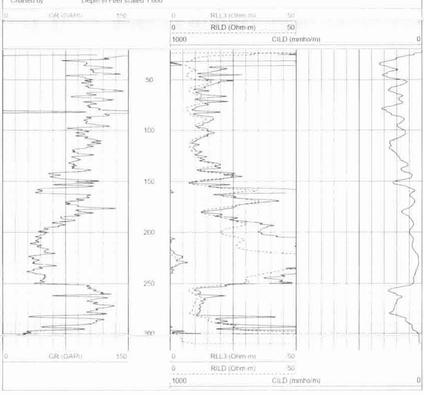

5" DIL SECTION

Database File: ow2-6648 colt energy.dlis
Dataset Pathname: DIL/pass1.4
Presentation Format: dil5in
Dataset Creation: Tue Oct 20 10:43:31 2009 by Calc Open-Cased 081212
Charted by: Depth in Feet scaled 1:240

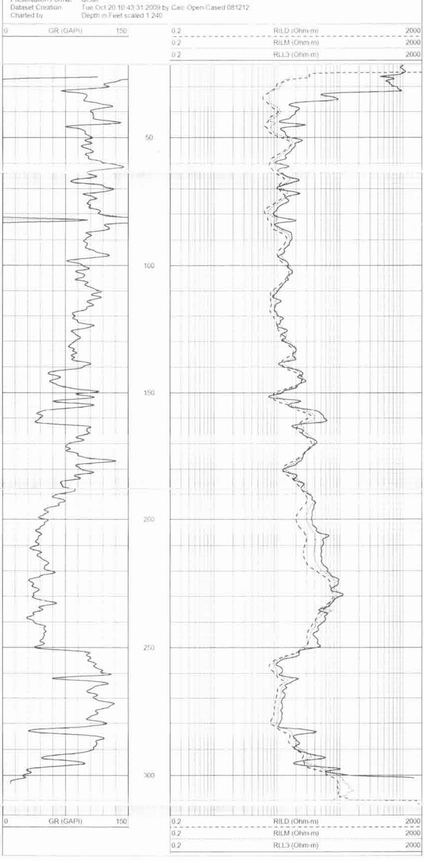

Sensor	Offset (ft)	Schematic	Description	Len (ft)	OD (in)	Wt (lb)
CLL3	15.83					
			DIL-LANDY (LAN-1506)	17.67	3.50	210.00
CILD	7.50					
CILM	4.33					
SP	0.83					

Dataset: ow2-6648 colt energy.dlis field well DIL/pass1.5
Total Length: 17.67 ft
Total Weight: 210.00 lb
O.D. 3.50 in