Century WIRELINE SERVICES

DUAL INDUCTION

BUZZARD # 8

COMPANY: CONTINENTAL RESOURCES LLC
WELL: BUZZARD # 8
FIELD:
COUNTY: ELLIS
STATE: KANSAS
SECTION: 27
TOWNSHIP: 29N
RANGE: 23W
LONGITUDE: NA
LATITUDE: NA
PERMANENT DATUM: GL
LOG MEASURED FROM: KB
DRILLING MEASURED FROM: KB
DATE: 01/21/09
RUN NUMBER: ONE
TYPE FLUID IN HOLE: FRESH
BIT SIZE: 6.8
CASING SIZE: 8.625
CASING DEPTH: 40.00
CASING BOTTOM: 40.00
DENSITY: 9.0
VISCOSITY: 35
RM @ MEASURED TEMPERATURE: NA
RMF @ MEASURED TEMPERATURE: NA
RMC @ MEASURED TEMPERATURE: NA
RM @ BHT: NA
MAX RECORDED BHT: NA
RECORDED BY: BRYAN PAYNE
WITNESSED BY: ALLEN LEWIS JR. 02
TOOL NUMBER: DIL-DA-A
TOOL STANDOFF: NA
ALL DEPTHS MEASURED FROM: KB
ALL DEPTHS CALCULATED FROM: KB

Mark copy

RECEIVED
JAN 01 2009
Mo Oil & Gas Council

2 / 7 - 23 3 6

2 INCH LOG, DUAL INDUCTION BUZZARD # 8 01/21/09

LOG PARAMETERS

MATRIX DENSITY : 2.65 | NEUTRON MATRIX : SANDSTONE | MATRIX DELTA T : 54
MAGNETIC DECL : 0 | ELECT. CUTOFF : 5000 | BIT SIZE : 6.0
PRESENTATION NAME/DATE > 1.A CENTURY DIL AIR ALL Drilled DG 2 inch 0 01/26/VERSION : 3.64FB

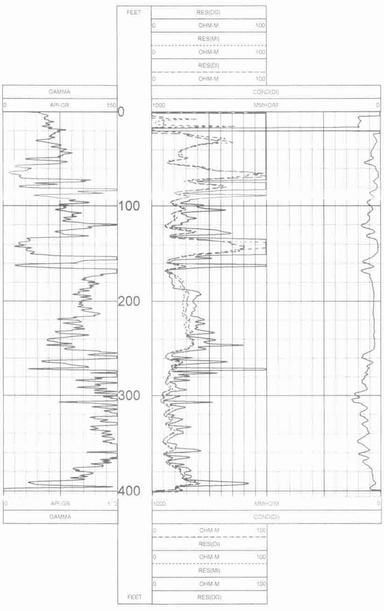

2 INCH LOG, DUAL INDUCTION BUZZARD # 8 01/21/09

LOG PARAMETERS

MATRIX DENSITY : 2.65 | NEUTRON MATRIX : SANDSTONE | MATRIX DELTA T : 54
MAGNETIC DECL : 0 | ELECT. CUTOFF : 5000 | BIT SIZE : 6.0
PRESENTATION NAME/DATE > 1.A CENTURY DIL AIR ALL Drilled DG 2 inch 0 01/26/VERSION : 3.64FB

5 INCH LOG, DUAL INDUCTION BUZZARD # 8 01/21/09

LOG PARAMETERS

MATRIX DENSITY : 2.65 | NEUTRON MATRIX : SANDSTONE | MATRIX DELTA T : 54
MAGNETIC DECL : 0 | ELECT. CUTOFF : 5000 | BIT SIZE : 6.0
PRESENTATION NAME/DATE > 1.A DIL AIR OSACE ALL Drilled 5 inch0G 0 01/26/VERSION : 3.64FB

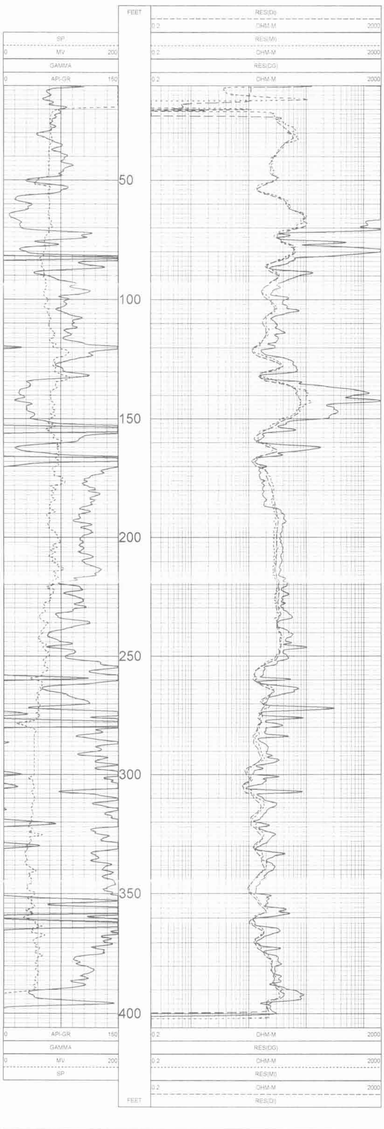

5 INCH LOG, DUAL INDUCTION BUZZARD # 8 01/21/09

LOG PARAMETERS

MATRIX DENSITY : 2.65 | NEUTRON MATRIX : SANDSTONE | MATRIX DELTA T : 54
MAGNETIC DECL : 0 | ELECT. CUTOFF : 5000 | BIT SIZE : 6.0
PRESENTATION NAME/DATE > 1.A DIL AIR OSACE ALL Drilled 5 inch0G 0 01/26/VERSION : 3.64FB