217-23234

ORNISH

DUAL INDUCTION LOG
STONER # 13-7C-4

COMPANY	ROCKWOOD CONSULTING, INC.
WELL	STONER # 13-7C-4
FIELD	
COUNTY	BLOCHMAN
STATE	MISSOURI
LOCATION	200 FSL 330' FWL SW-SW-NW
SECTION	13
TOWNSHIP	50N
RANGE	33W
PERMANENT DATUM	GL
ELEVATION	22354
LOG MEASURED FROM	GL
DRILL MEASURED FROM	KB
ELEVATION KB	
ELEVATION DF	
ELEVATION GL	8907
OTHER SERVICES	CDL
	TRAP
DATE	12/05/08
DEPTH-DRILLER	360'
DEPTH-LOGGER	359'
BTM LOG INTERVAL	359'
TOP LOG INTERVAL	22'
CASING-DRILLER	8.625" @ 22'
CASING-LOGGER	359'
BTM LOG INTERVAL	359'
TYPE FLUID IN HOLE	WATER
DENSITY / VISCOSITY	8.6 / 27
PH / FLUID LOSS	7.5 / 0
MAX REC. TEMP.	87 F
EQUIPMENT NO.	3
RECORDED BY	BRATTON, G
WITNESSED BY	WILSON, D
REMARKS 1	THANK YOU
REMARKS 2	

ALL SERVICES PROVIDED SUBJECT TO STANDARD TERMS AND CONDITIONS

RECEIVED
OCT 22 2008
Mo Oil & Gas Council

RECEIVED
JAN 12 2010

2 INCH LOG, CONDUCTIVITY STONER # 13-7C-4 12/05/08

LOG PARAMETERS

MATRIX DENSITY 2.71	NEUTRON MATRIX LIMESTONE	MATRIX DELTA T 49
MAGNETIC DECL 0	ELECT CUTOFF 3777	BIT SIZE 6.25"
PRESENTATION NAME/DATE = CORNISH CHANUTE DIL 1-2.0 08/02/2008		VERSION = 3.64EP

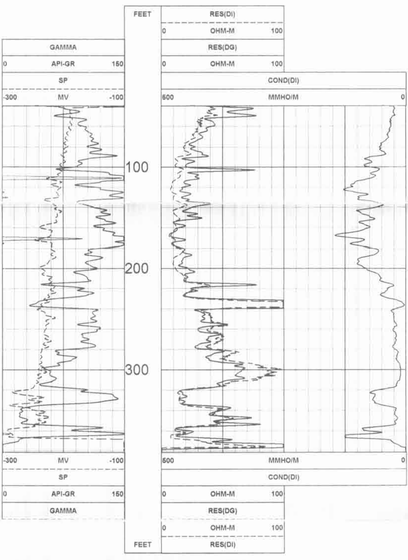

2 INCH LOG, CONDUCTIVITY STONER # 13-7C-4 12/05/08

LOG PARAMETERS

MATRIX DENSITY 2.71	NEUTRON MATRIX LIMESTONE	MATRIX DELTA T 49
MAGNETIC DECL 0	ELECT CUTOFF 3777	BIT SIZE 6.25"
PRESENTATION NAME/DATE = CORNISH CHANUTE DIL 1-2.0 08/02/2008		VERSION = 3.64EP

5 INCH LOG, DUAL INDUCTION STONER # 13-7C-4 12/05/08

LOG PARAMETERS

MATRIX DENSITY 2.71	NEUTRON MATRIX LIMESTONE	MATRIX DELTA T 49
MAGNETIC DECL 0	ELECT CUTOFF 3777	BIT SIZE 6.25"
PRESENTATION NAME/DATE = CORNISH CHANUTE DIL 2-5.0 08/03/2007		VERSION = 3.64EP

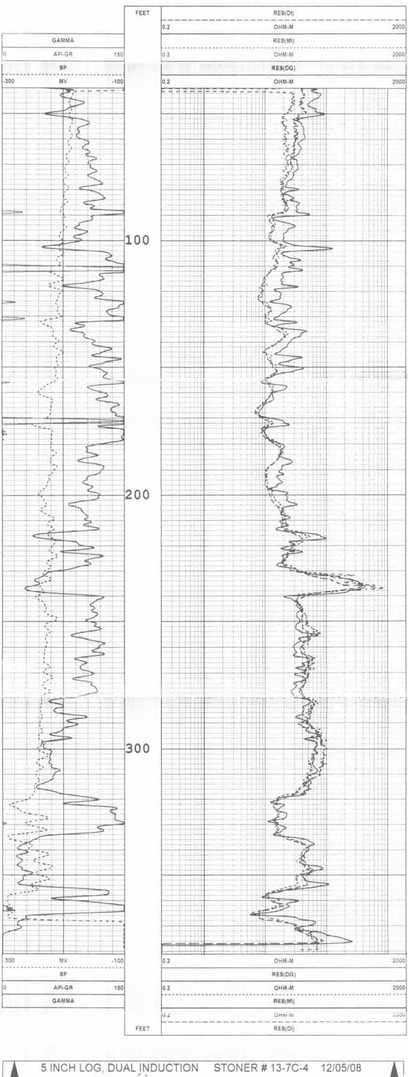

5 INCH LOG, DUAL INDUCTION STONER # 13-7C-4 12/05/08

LOG PARAMETERS

MATRIX DENSITY 2.71	NEUTRON MATRIX LIMESTONE	MATRIX DELTA T 49
MAGNETIC DECL 0	ELECT CUTOFF 3777	BIT SIZE 6.25"
PRESENTATION NAME/DATE = CORNISH CHANUTE DIL 2-5.0 08/03/2007		VERSION = 3.64EP