217-22354

ORNISH
RESEARCH GEOLOGICAL SERVICES, INC.
Oklahoma City, Oklahoma

DIFFERENTIAL TEMPERATURE / DENSITY LOG
STONER # 13-7C-4

COMPANY	RUNNING FOXES PETRO INC
WELL	STONER # 13-7C-4
FIELD	BUCHANAN
COUNTY	VERNON
STATE	MISSOURI
LOCATION	200' FSL / 530' FWL SW SW SW
SECTION	7
TOWNSHIP	36N
RANGE	33W
AIR NO	22354
LICENSE NO	
PERMANENT DATUM	GL
LOG MEASURED FROM	GL
DRL MEASURED FROM	GL
DATE	12/05/08
DEPTH DRILLER	382'
BIT SIZE	6.25"
LOG TOP	30.00
LOG BOTTOM	381.30
CASING OD	7"
CASING BOTTOM	22'
CASING TYPE	STEEL
BOREHOLE FLUID	WATER
RM TEMPERATURE	58.4
MUD RES	2.75
MUD WEIGHT	8.3
WITNESSED BY	BRATTON G.
RECORDED BY	WILSON D.
REMARKS 1	
REMARKS 2	THANK YOU!

OTHER SERVICES	
DIL	
CNL	
TEMP	

RELEASED
04/11 10-22-10

RECEIVED
OCT 22 2009
Mo Oil & Gas Council

ALL SERVICES PROVIDED SUBJECT TO STANDARD TERMS AND CONDITIONS

5 INCH LOG, DELTA TEMP STONER # 13-7C-4 12/05/08

LOG PARAMETERS

MATRIX DENSITY 2.71	NEUTRON MATRIX LIMESTONE	MATRIX DELTA T 49
MAGNETIC DECL 0	ELECT CUTOFF 3777	BIT SIZE 6.25"
PRESENTATION NAME/DATE = CORNISH CHANUTE CDL D TEMP 5.0 10/03/2008		VERSION = 3.64EP

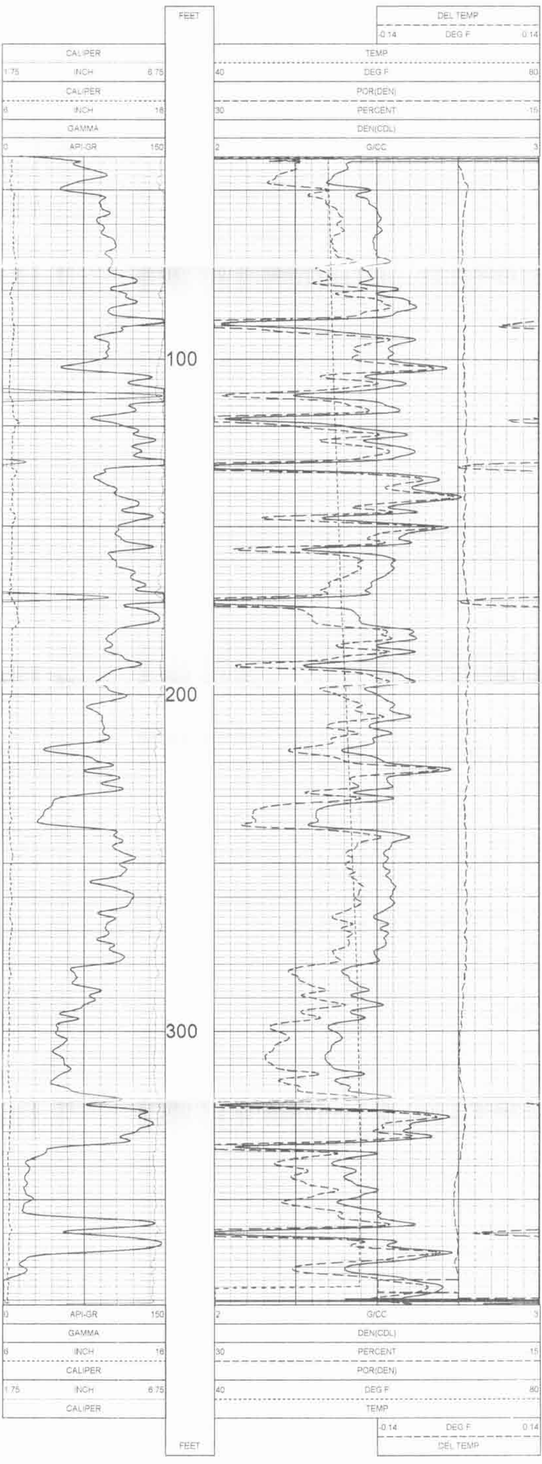

5 INCH LOG, DELTA TEMP STONER # 13-7C-4 12/05/08

LOG PARAMETERS

MATRIX DENSITY 2.71	NEUTRON MATRIX LIMESTONE	MATRIX DELTA T 49
MAGNETIC DECL 0	ELECT CUTOFF 3777	BIT SIZE 6.25"
PRESENTATION NAME/DATE = CORNISH CHANUTE CDL D TEMP 5.0 10/03/2008		VERSION = 3.64EP