217- 22352

CORNISH
WIRELINE SERVICES, INC.
CHANUTE, KANSAS

DENSITY-NEUTRON LOGS
HI-RESOLUTION DENSITY
STONER # 13-7C-1

COMPANY	RUNNING FOXES PETRO. INC.	OTHER SERVICES: DIL CNL D. TEMP
WELL	STONER # 13-7C-1	
FIELD		
COUNTY	VERNON	
STATE	MISSOURI	
LOCATION	500' FSL / 530' FWL	
SECTION	7	
TOWNSHIP	36N	
RANGE	33W	
API NO.	22352	
UNIQUE WELL ID.		
PERMANENT DATUM	GL	ELEVATION KB :
LOG MEASURED FROM	GL	ELEVATION DF :
DRL MEASURED FROM	GL	ELEVATION GL 853'
DATE	12/10/08	
DEPTH DRILLER	402'	
BIT SIZE	6.25"	
LOG TOP	23.90	
LOG BOTTOM	395.10	
CASING OD	7"	
CASING BOTTOM	22'	
CASING TYPE	STEEL	
BOREHOLE FLUID	WATER	
RM TEMPERATURE	42	
MUD RES	11	
MUD WEIGHT	8.3	
WITNESSED BY	BRATTON, G	
RECORDED BY	PEIRPOINT, J.	
REMARKS 1		
REMARKS 2	THANK YOU!	

RELEASED

~~CONFIDENTIAL~~

until 10-22-10

RECEIVED
OCT 22 2009
Mo Oil & Gas Council

ALL SERVICES PROVIDED SUBJECT TO STANDARD TERMS AND CONDITIONS

2 INCH LOG, DENSITY STONER # 13-7C-1 12/10/08

LOG PARAMETERS

MATRIX DENSITY : 2.71	NEUTRON MATRIX : LIMESTONE	MATRIX DELTA T : 49
MAGNETIC DECL : 0	ELECT. CUTOFF : 3777	BIT SIZE : 6.25"
PRESENTATION NAME/DATE = CORNISH CHANUTE NDL 1- 2.0 08/03/2007		VERSION = 3.64FB

			FEET				-0.25	COMP G/CC	0.25
	CALIPER					POR(DEN)			
6	INCH	16		30		PERCENT			-10
	GAMMA					DEN(CDL)			
0	API-GR	150		2		G/CC			3

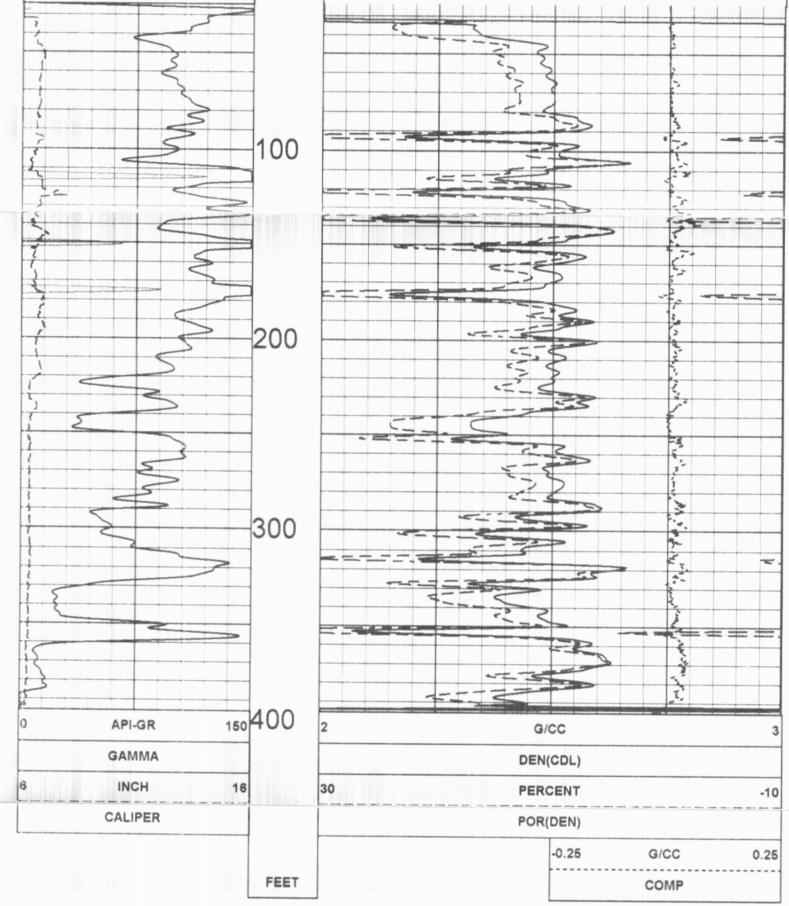

2 INCH LOG, DENSITY STONER # 13-7C-1 12/10/08

LOG PARAMETERS

MATRIX DENSITY : 2.71
NEUTRON MATRIX : LIMESTONE
MATRIX DELTA T : 49
MAGNETIC DECL : 0
ELECT. CUTOFF : 3777
BIT SIZE : 6.25"
PRESENTATION NAME/DATE = CORNISH CHANUTE NDL 1- 2.0 08/03/2007
VERSION = 3.64FB

5 INCH LOG, POROSITIES STONER # 13-7C-1 12/10/08

LOG PARAMETERS

MATRIX DENSITY : 2.71
MAGNETIC DECL : 0
PRESENTATION NAME/DATE = CORNISH CHANUTE NDL 2- 5.0 07/14/2008

NEUTRON MATRIX : LIMESTONE
ELECT. CUTOFF : 3777

MATRIX DELTA T : 49
BIT SIZE : 6.25"
VERSION = 3.64FB

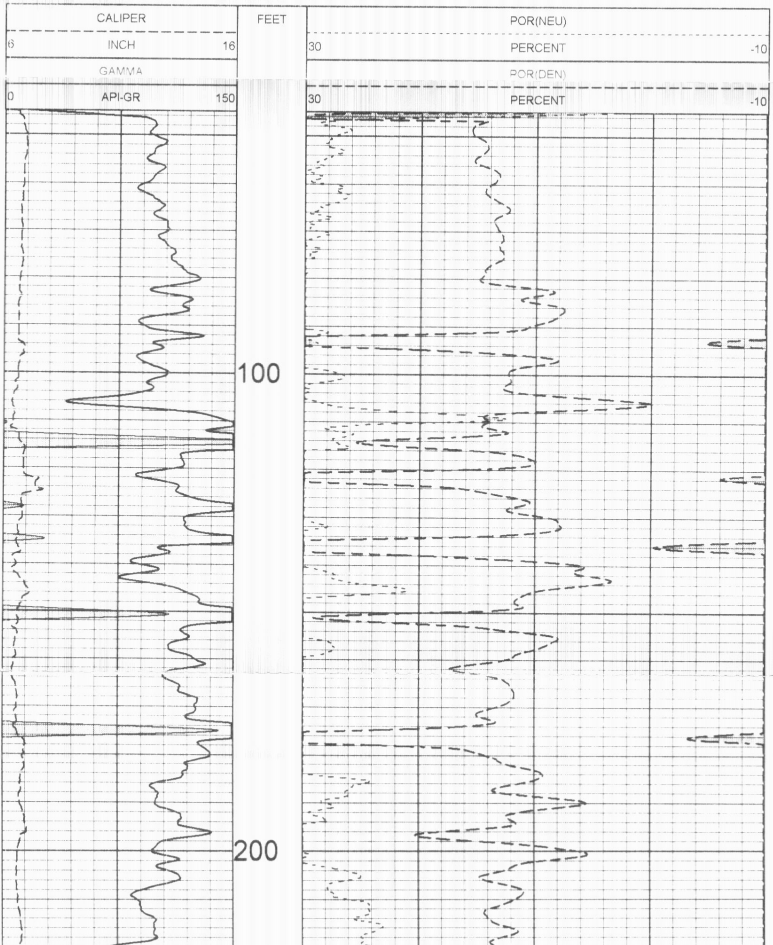

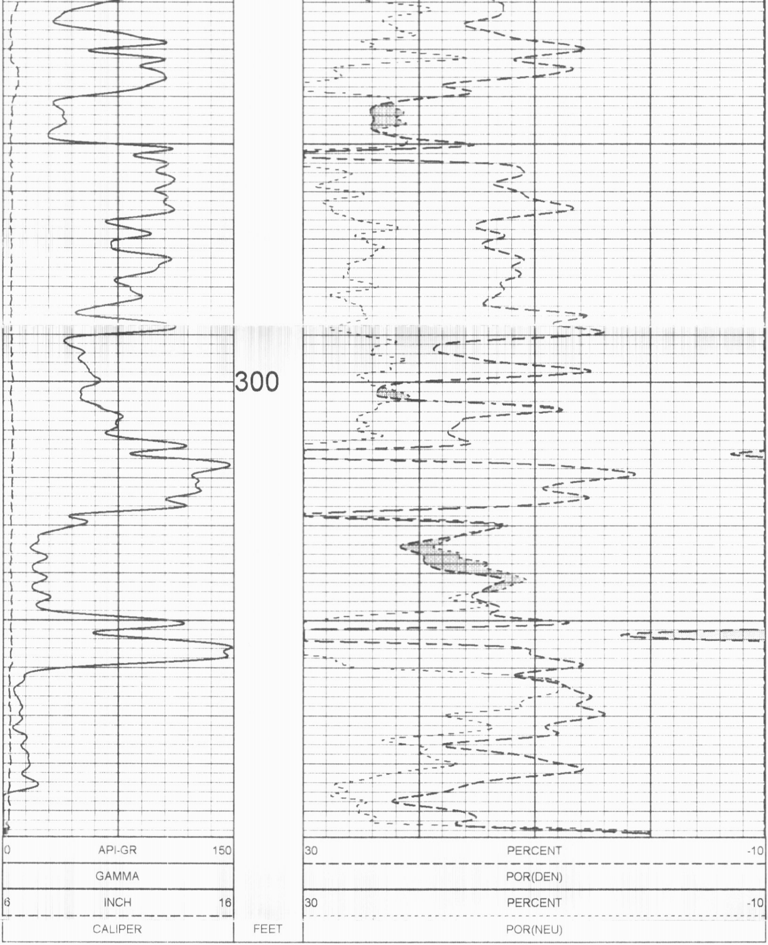

5 INCH LOG, POROSITIES STONER # 13-7C-1 12/10/08

LOG PARAMETERS

MATRIX DENSITY : 2.71
NEUTRON MATRIX : LIMESTONE
MATRIX DELTA T : 49
MAGNETIC DECL : 0
ELECT. CUTOFF : 3777
BIT SIZE : 6.25"
PRESENTATION NAME/DATE = CORNISH CHANUTE NDL 2- 5.0 07/14/2008
VERSION = 3.64FB

5 INCH LOG, DENSITY STONER # 13-7C-1 12/10/08

LOG PARAMETERS

MATRIX DENSITY : 2.71
NEUTRON MATRIX : LIMESTONE
MATRIX DELTA T : 49
MAGNETIC DECL : 0
ELECT. CUTOFF : 3777
BIT SIZE : 6.25"
PRESENTATION NAME/DATE = CORNISH CHANUTE NDL 3- 5.0 07/14/2008
VERSION = 3.64FB

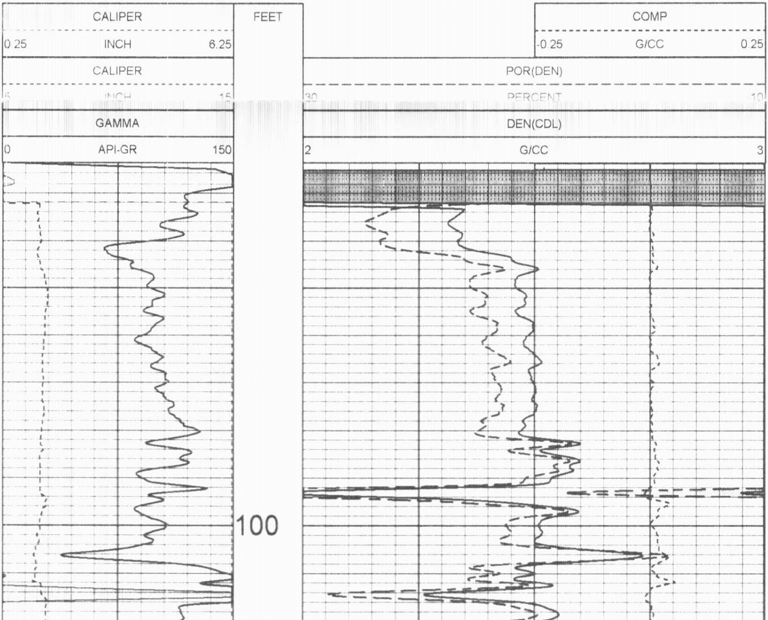

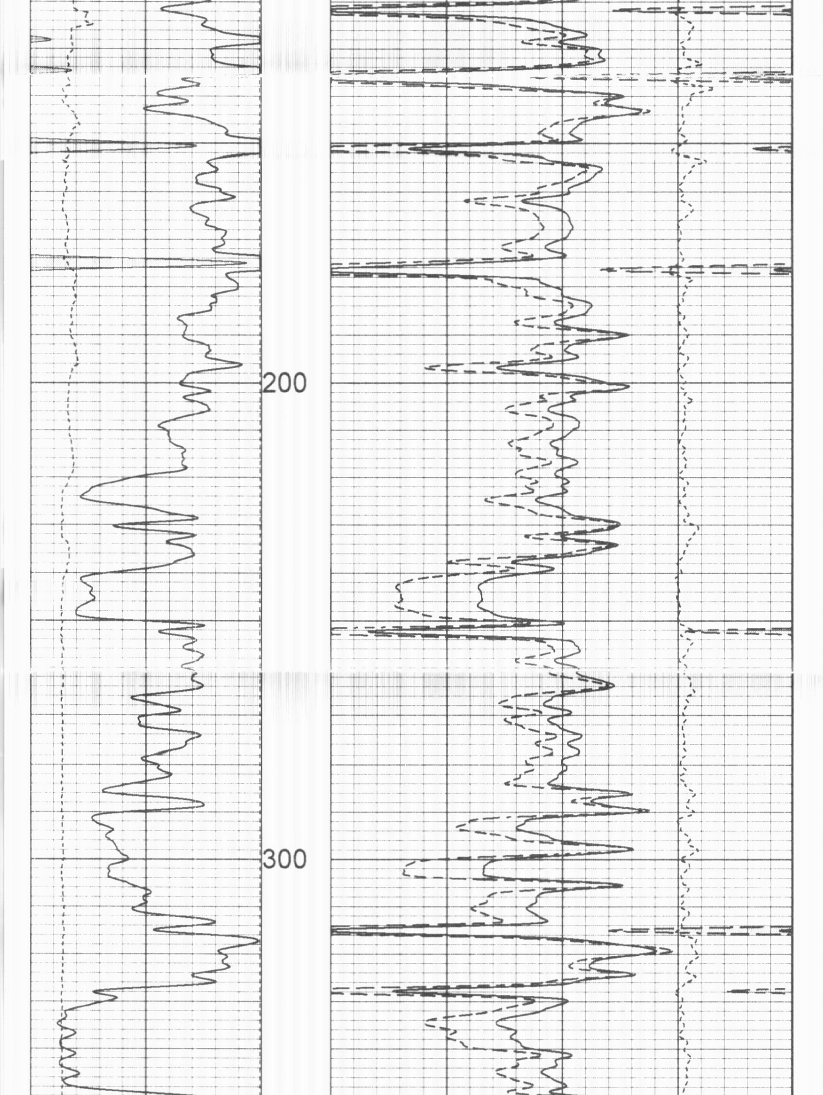

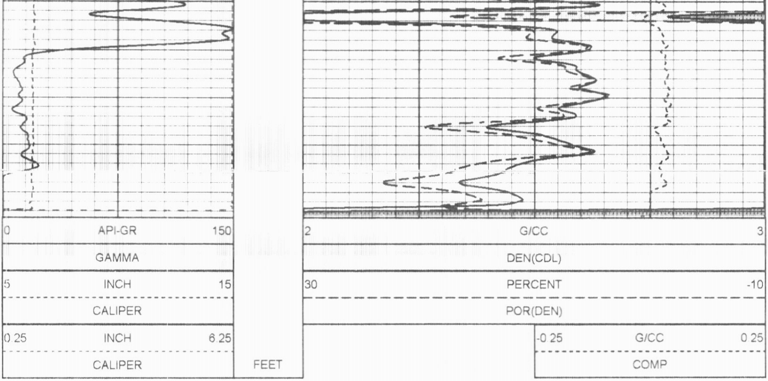

5 INCH LOG, DENSITY STONER # 13-7C-1 12/10/08

LOG PARAMETERS

MATRIX DENSITY : 2.71
NEUTRON MATRIX : LIMESTONE
MATRIX DELTA T : 49
MAGNETIC DECL : 0
ELECT. CUTOFF : 3777
BIT SIZE : 6.25"
PRESENTATION NAME/DATE = CORNISH CHANUTE NDL 3- 5.0 07/14/2008
VERSION = 3.64FB

25 INCH LOG, HIGH RES. DENSITY STONER # 13-7C-1 12/10/08

LOG PARAMETERS

MATRIX DENSITY : 2.71
NEUTRON MATRIX : LIMESTONE
MATRIX DELTA T : 49
MAGNETIC DECL : 0
ELECT. CUTOFF : 3777
BIT SIZE : 6.25"
PRESENTATION NAME/DATE = CORNISH CHANUTE NDL 4- 25.0 08/03/2007
VERSION = 3.64FB

FEET

COMP

-0.25 G/CC 0.25

CALIPER

POR(DEN)

6 INCH 16

30 PERCENT -10

GAMMA

DEN(CDL)

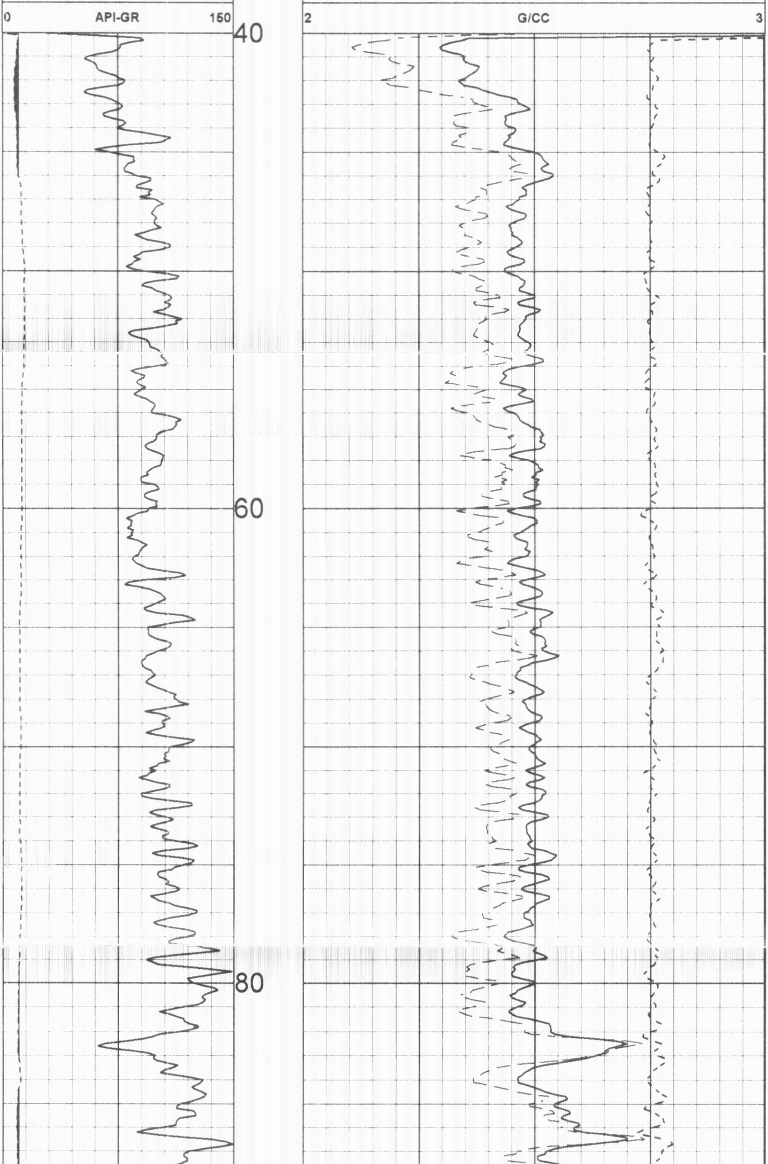

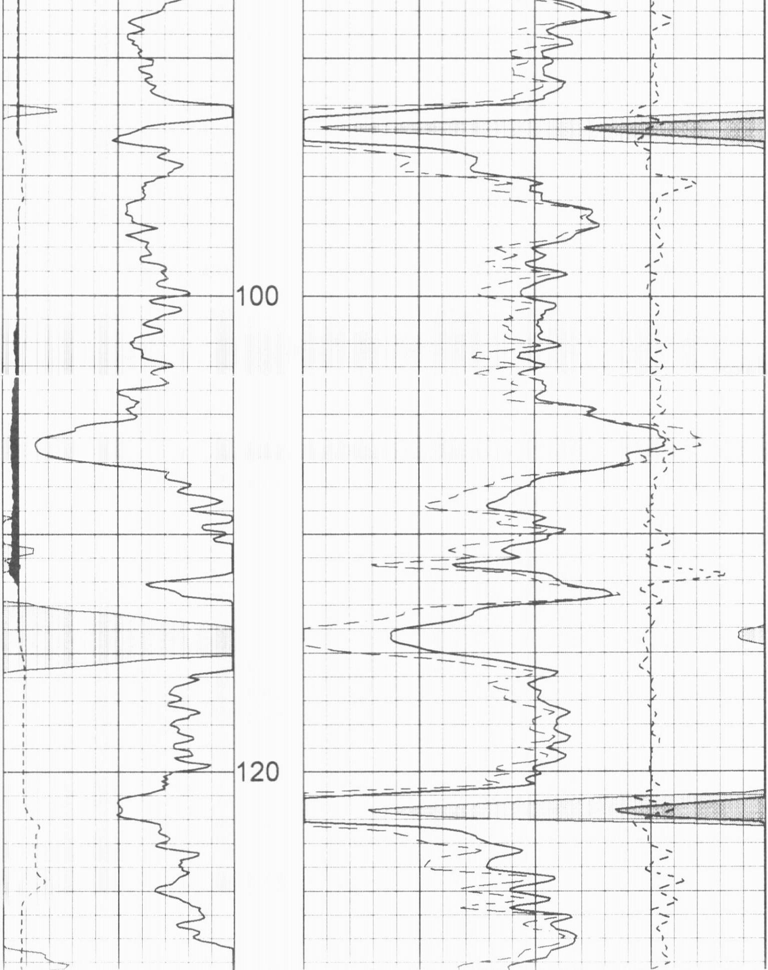

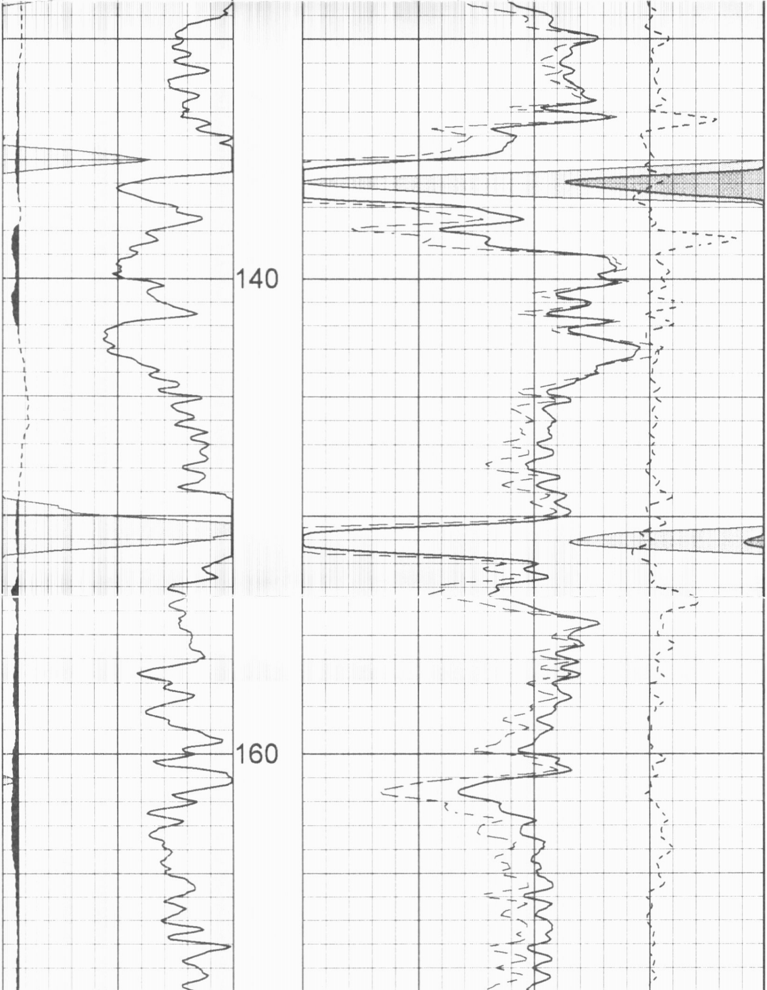

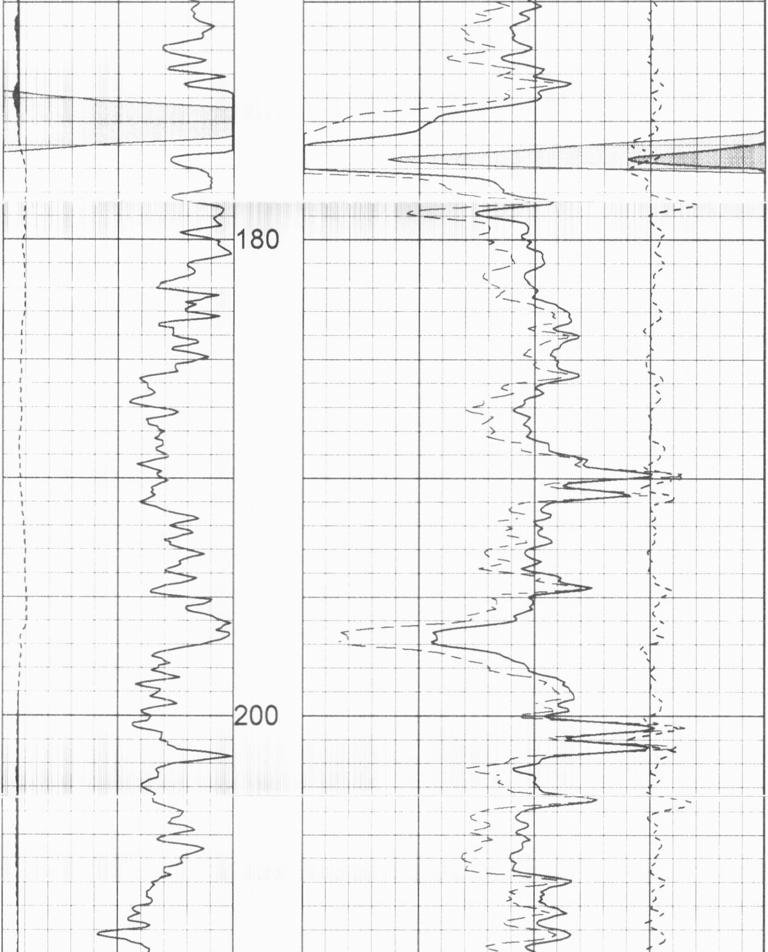

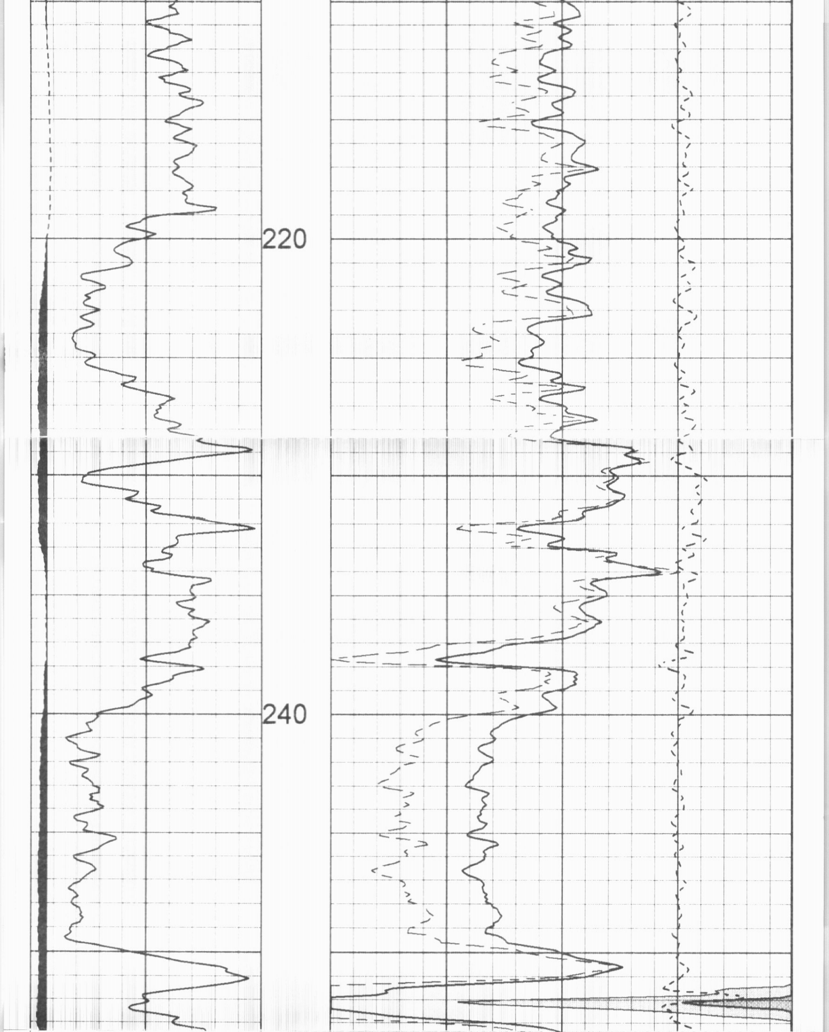

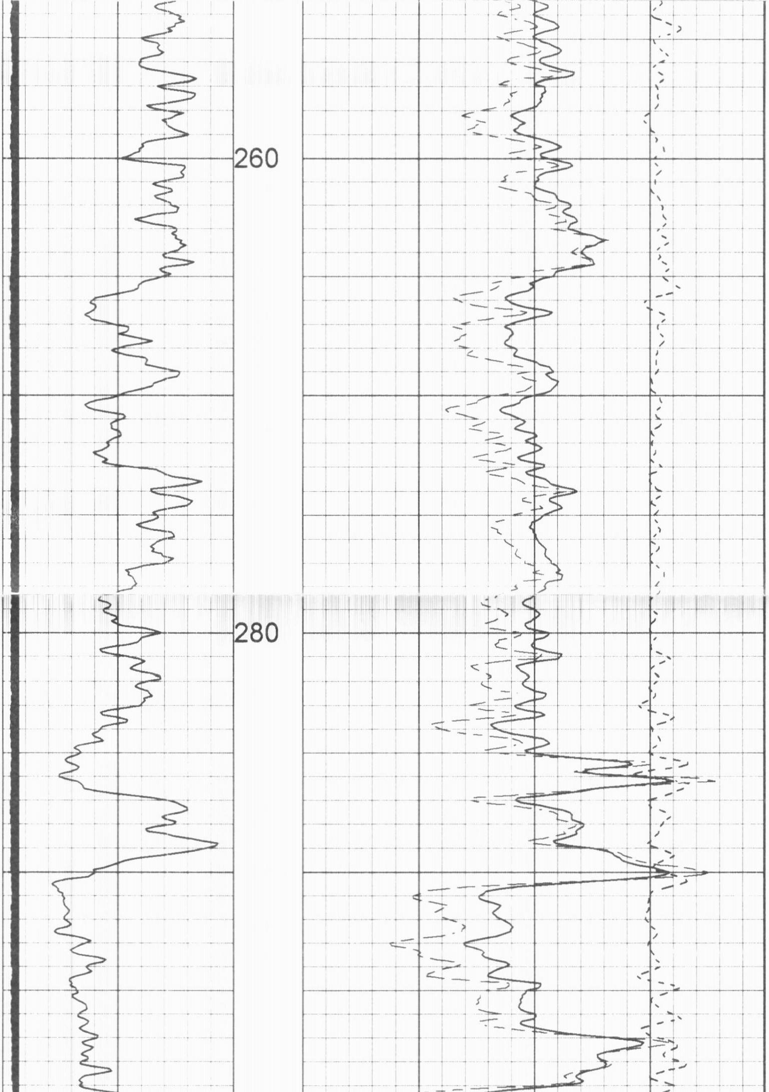

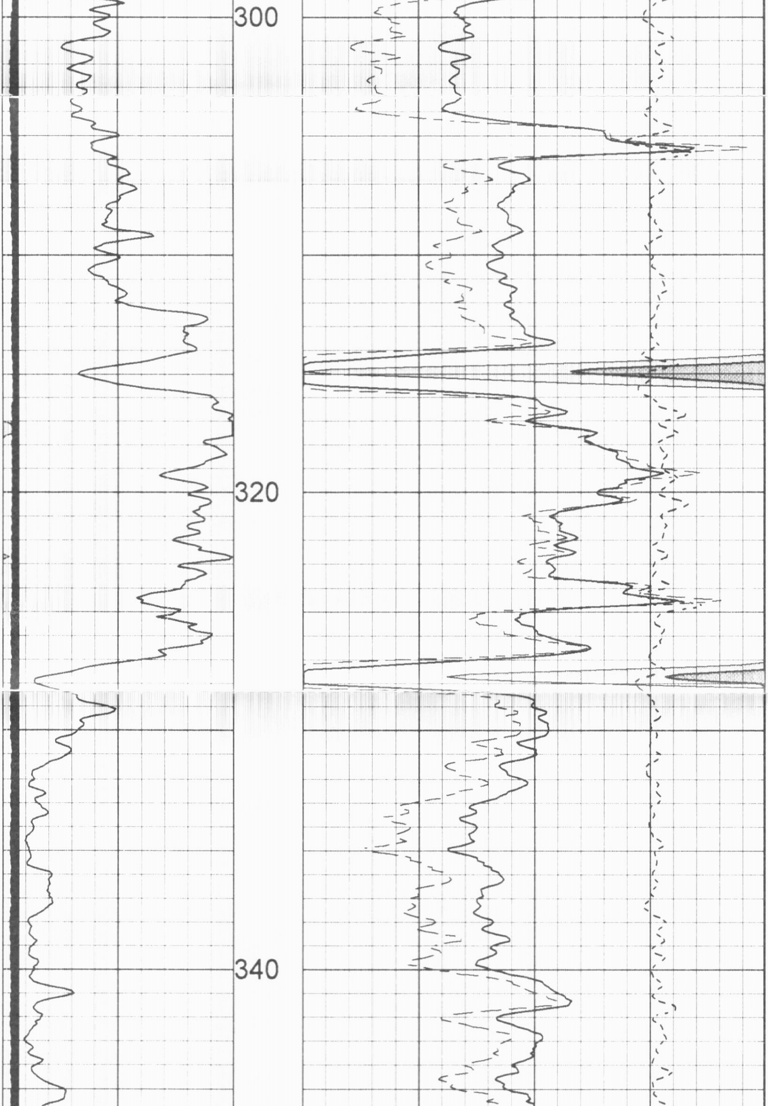

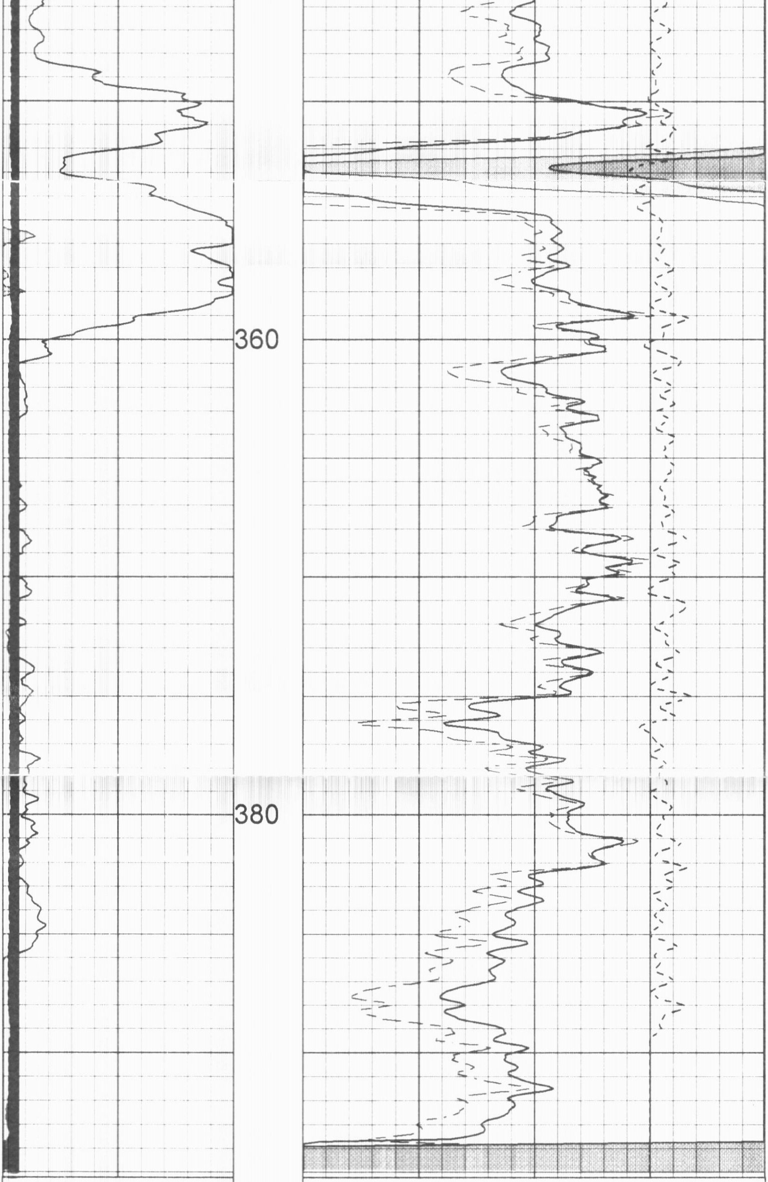

0	API-GR	150
	GAMMA	
6	INCH	16
	CALIPER	

FEET

2	G/CC	3
	DEN(CDL)	
30	PERCENT	-10
	POR(DEN)	
-0.25	G/CC	0.25
	COMP	

25 INCH LOG, HIGH RES. DENSITY STONER # 13-7C-1 12/10/08

LOG PARAMETERS

MATRIX DENSITY : 2.71
NEUTRON MATRIX : LIMESTONE
MATRIX DELTA T : 49
MAGNETIC DECL : 0
ELECT. CUTOFF : 3777
BIT SIZE : 6.25"
PRESENTATION NAME/DATE = CORNISH CHANUTE NDL 4- 25.0 08/03/2007
VERSION = 3.64FB