CORNISH
WIRELINE SERVICES, INC.
CHANUTE, KANSAS

217-22347

DENSITY-NEUTRON LOGS
HI-RESOLUTION DENSITY
STONER # 11-7B INJ.

COMPANY	RUNNING FOXES PETRO. INC	OTHER SERVICES:
WELL	STONER # 11-7B INJ.	DIL
FIELD		CNL
COUNTY	VERNON	D. TEMP
STATE	MISSOURI	

~~CONFIDENTIAL~~
released Feb 23, 2010

LOCATION	1895' FSL / 1565' FWL
SECTION	7
TOWNSHIP	36N
RANGE	33W
API NO.	22343
LICENSE NO.	

RECEIVED
FEB 23 2009
Mo Oil & Gas Council

PERMANENT DATUM	GL	ELEVATION KB :	
LOG MEASURED FROM	GL	ELEVATION DF :	
DRL MEASURED FROM	GL	ELEVATION GL	858'

DATE	11/25/08
DEPTH DRILLER	442'
BIT SIZE	6.25"
LOG TOP	31.50
LOG BOTTOM	436.90
CASING OD	7"
CASING BOTTOM	22.6'
CASING TYPE	STEEL
BOREHOLE FLUID	WATER
RM TEMPERATURE	
MUD RES	
MUD WEIGHT	8.3
WITNESSED BY	RUMBALSKI, C.
RECORDED BY	WILSON, D
REMARKS 1	
REMARKS 2	THANK YOU!

ALL SERVICES PROVIDED SUBJECT TO STANDARD TERMS AND CONDITIONS

2 INCH LOG, DENSITY STONER # 11-7B INJ. 11/25/08

LOG PARAMETERS

MATRIX DENSITY : 2.71
MAGNETIC DECL : 0
PRESENTATION NAME/DATE = CORNISH CHANUTE NDL 1- 2.0 08/03/2007

NEUTRON MATRIX : LIMESTONE
ELECT. CUTOFF : 3777

MATRIX DELTA T : 49
BIT SIZE : 6.25"
VERSION = 3.64EP

FEET	COMP		
	-0.25	G/CC	0.25

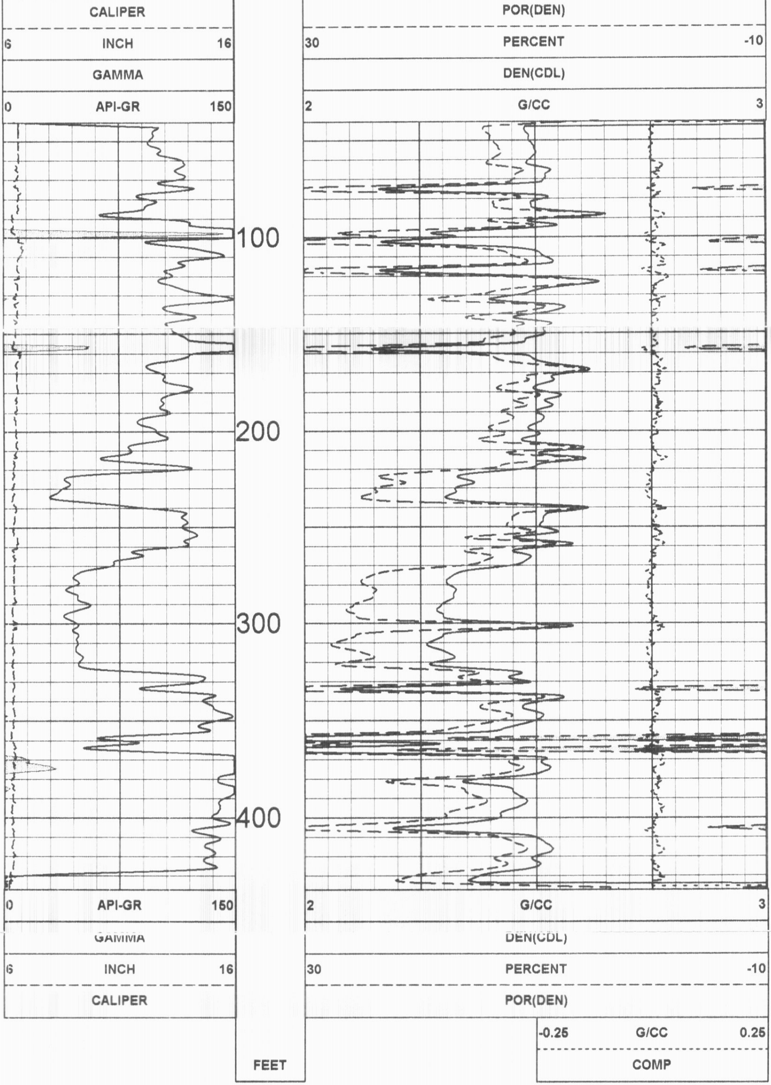

2 INCH LOG, DENSITY STONER # 11-7B INJ. 11/25/08

LOG PARAMETERS

MATRIX DENSITY : 2.71
NEUTRON MATRIX : LIMESTONE
MATRIX DELTA T : 49
MAGNETIC DECL : 0
ELECT. CUTOFF : 3777
BIT SIZE : 6.25"
PRESENTATION NAME/DATE = CORNISH CHANUTE NDL 1- 2.0 08/03/2007
VERSION = 3.64EP

5 INCH LOG, POROSITIES STONER # 11-7B INJ. 11/25/08

LOG PARAMETERS

MATRIX DENSITY : 2.71
NEUTRON MATRIX : LIMESTONE
MATRIX DELTA T : 49
MAGNETIC DECL : 0
ELECT. CUTOFF : 3777
BIT SIZE : 6.25"
PRESENTATION NAME/DATE = CORNISH CHANUTE NDL 2- 5.0 10/03/2008
VERSION = 3.64EP

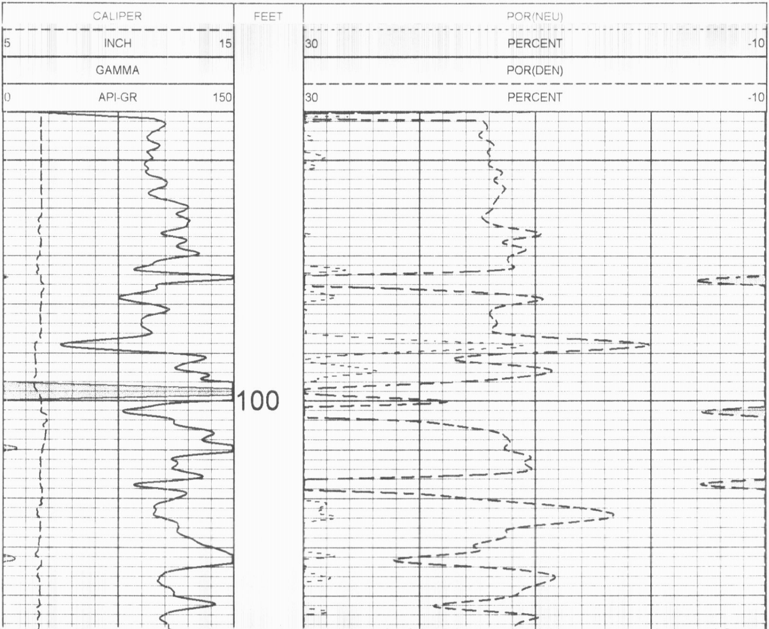

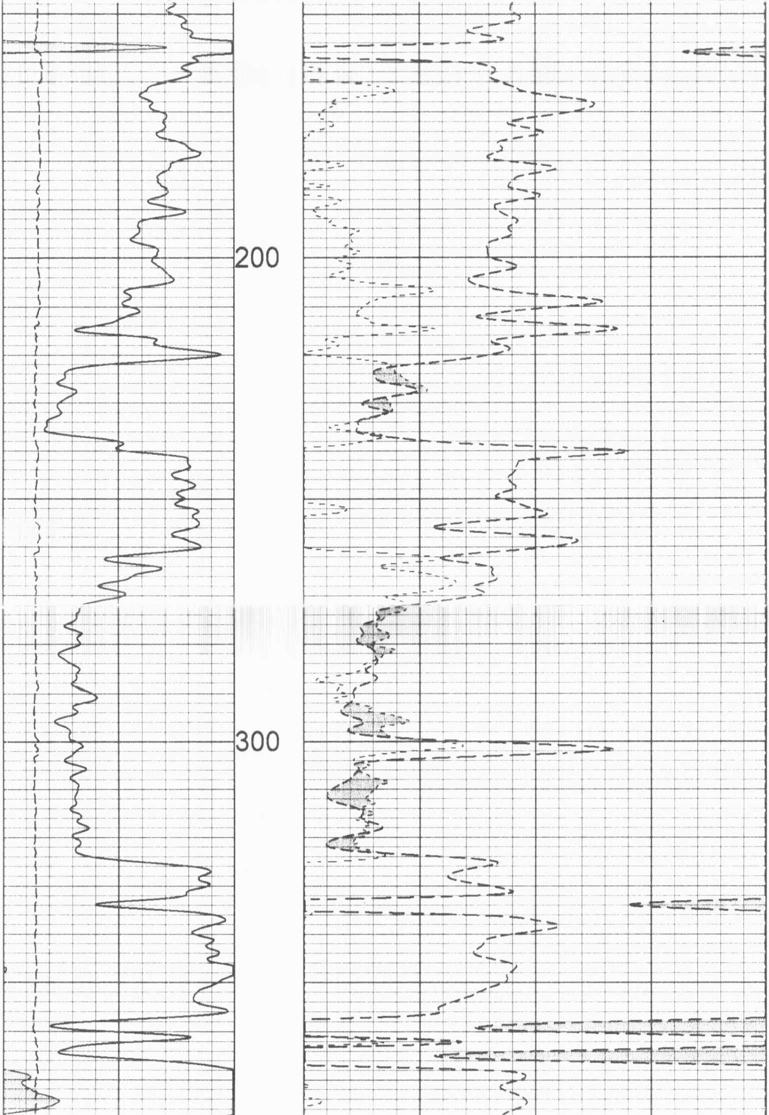

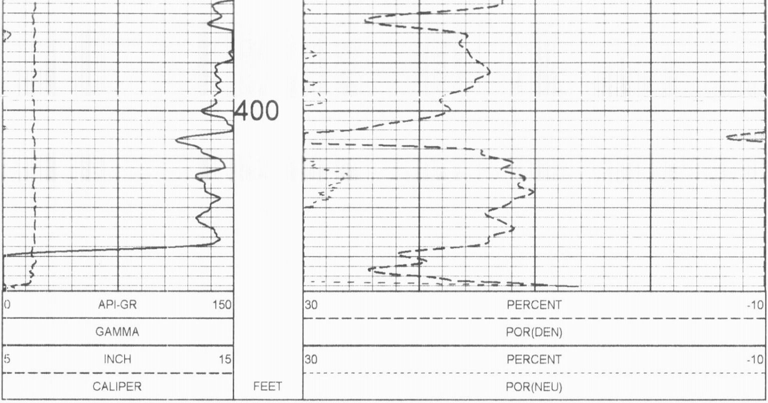

5 INCH LOG, POROSITIES STONER # 11-7B INJ. 11/25/08

LOG PARAMETERS

MATRIX DENSITY : 2.71
NEUTRON MATRIX : LIMESTONE
MATRIX DELTA T : 49
MAGNETIC DECL : 0
ELECT. CUTOFF : 3777
BIT SIZE : 6.25"
PRESENTATION NAME/DATE = CORNISH CHANUTE NDL 2- 5.0 10/03/2008
VERSION = 3.64EP

5 INCH LOG, DENSITY STONER # 11-7B INJ. 11/25/08

LOG PARAMETERS

MATRIX DENSITY : 2.71
NEUTRON MATRIX : LIMESTONE
MATRIX DELTA T : 49
MAGNETIC DECL : 0
ELECT. CUTOFF : 3777
BIT SIZE : 6.25"
PRESENTATION NAME/DATE = CORNISH CHANUTE NDL 3- 5.0 10/03/2008
VERSION = 3.64EP

CALIPER	FEET		COMP
0.625 INCH 5.625			-0.25 G/CC 0.25
CALIPER		POR(DEN)	

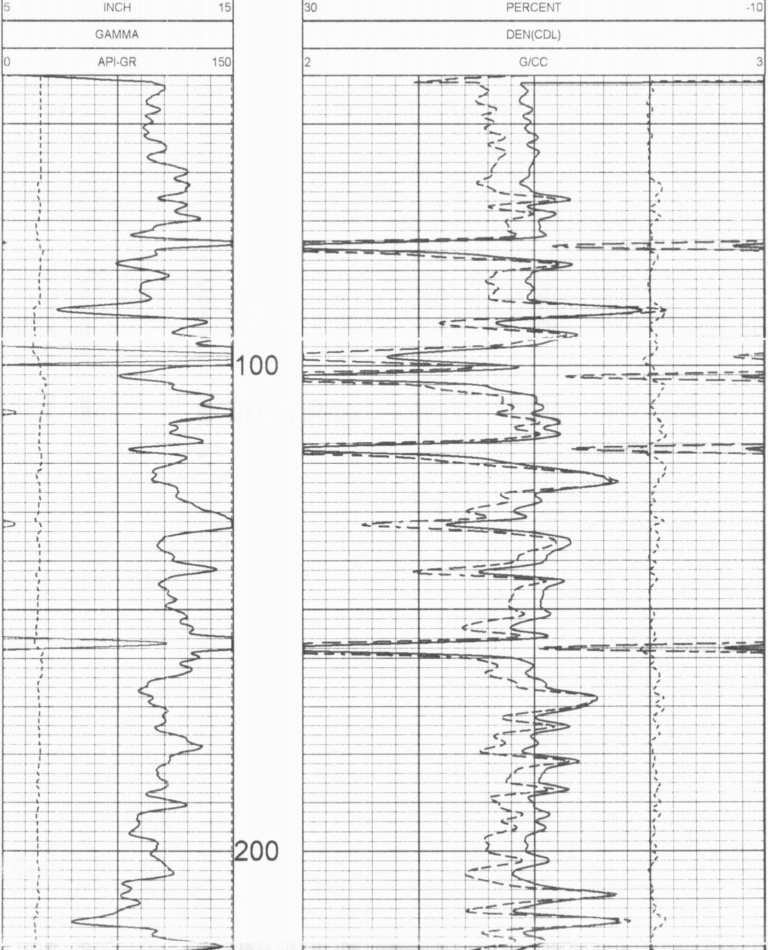

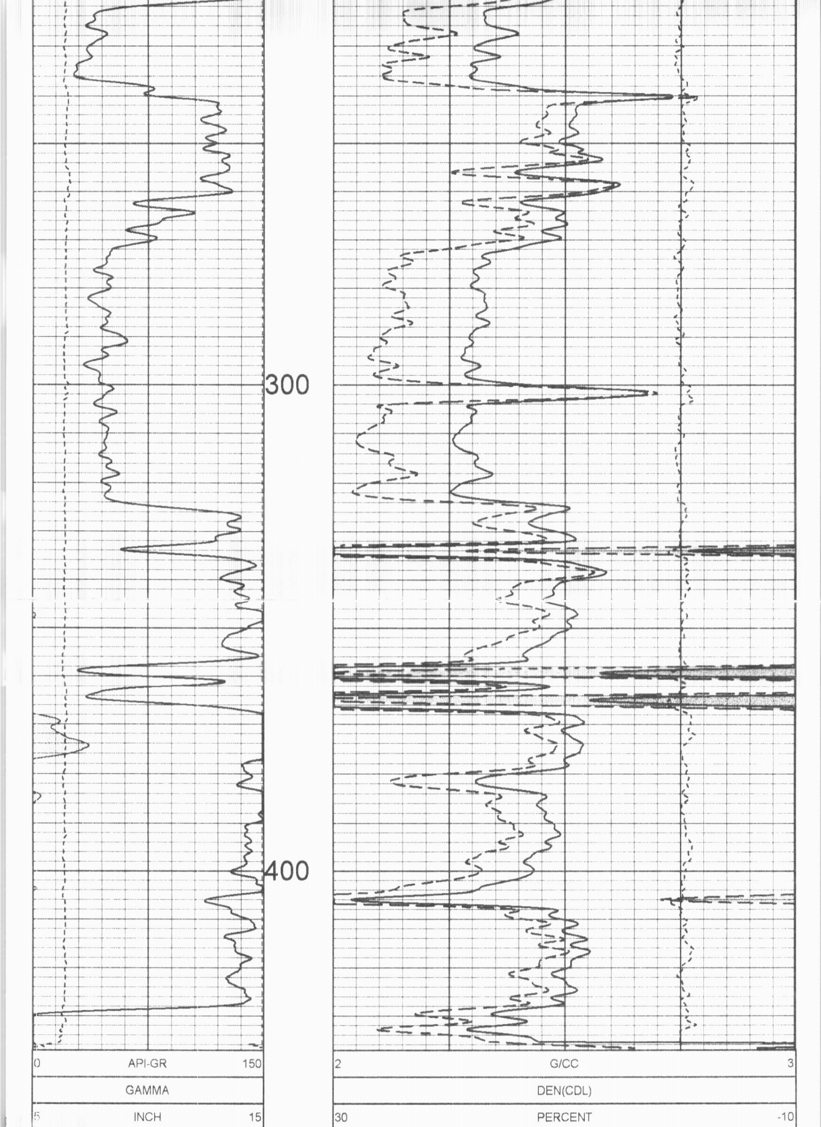

5 INCH LOG, DENSITY STONER # 11-7B INJ. 11/25/08

LOG PARAMETERS

MATRIX DENSITY : 2.71
NEUTRON MATRIX : LIMESTONE
MATRIX DELTA T : 49
MAGNETIC DECL : 0
ELECT. CUTOFF : 3777
BIT SIZE : 6.25"
PRESENTATION NAME/DATE = CORNISH CHANUTE NDL 3- 5.0 10/03/2008
VERSION = 3.64EP

25 INCH LOG, HIGH RES. DENSITY STONER # 11-7B INJ. 11/25/08

LOG PARAMETERS

MATRIX DENSITY : 2.71
NEUTRON MATRIX : LIMESTONE
MATRIX DELTA T : 49
MAGNETIC DECL : 0
ELECT. CUTOFF : 3777
BIT SIZE : 6.25"
PRESENTATION NAME/DATE = CORNISH CHANUTE NDL 4- 25.0 08/03/2007
VERSION = 3.64EP

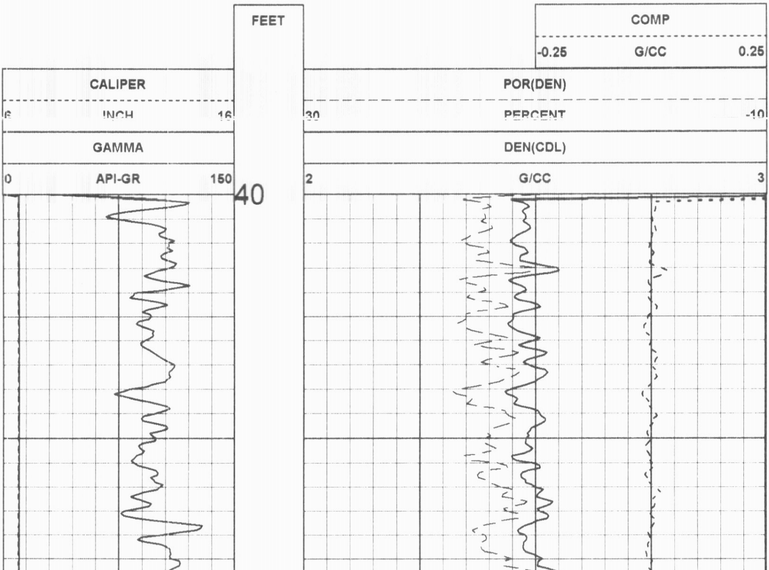

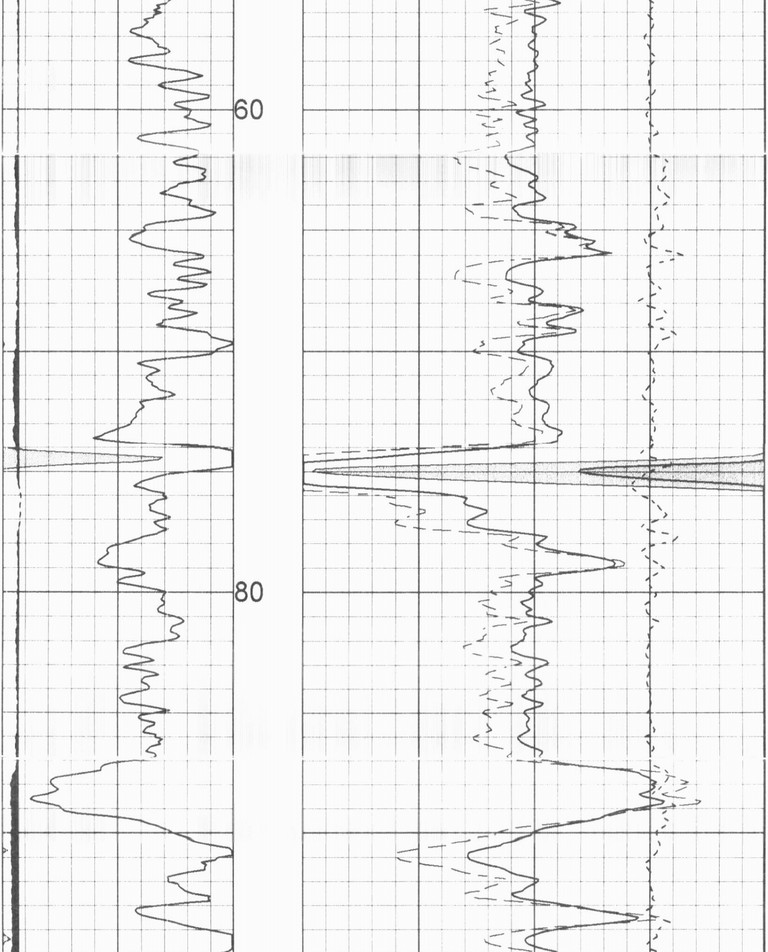

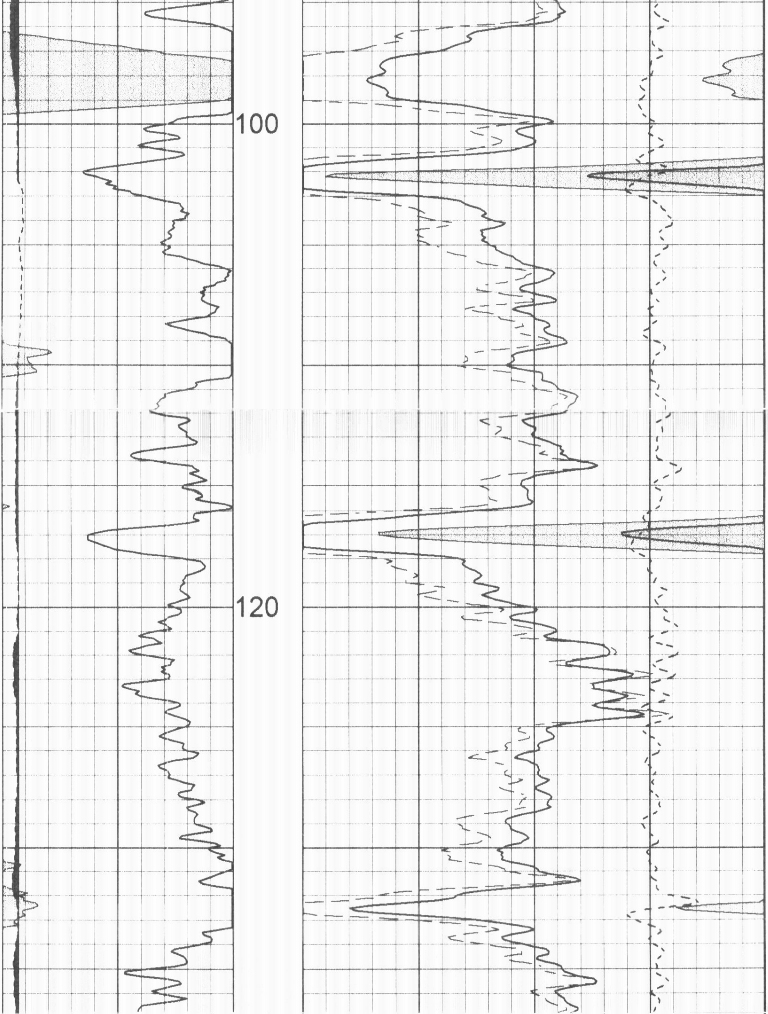

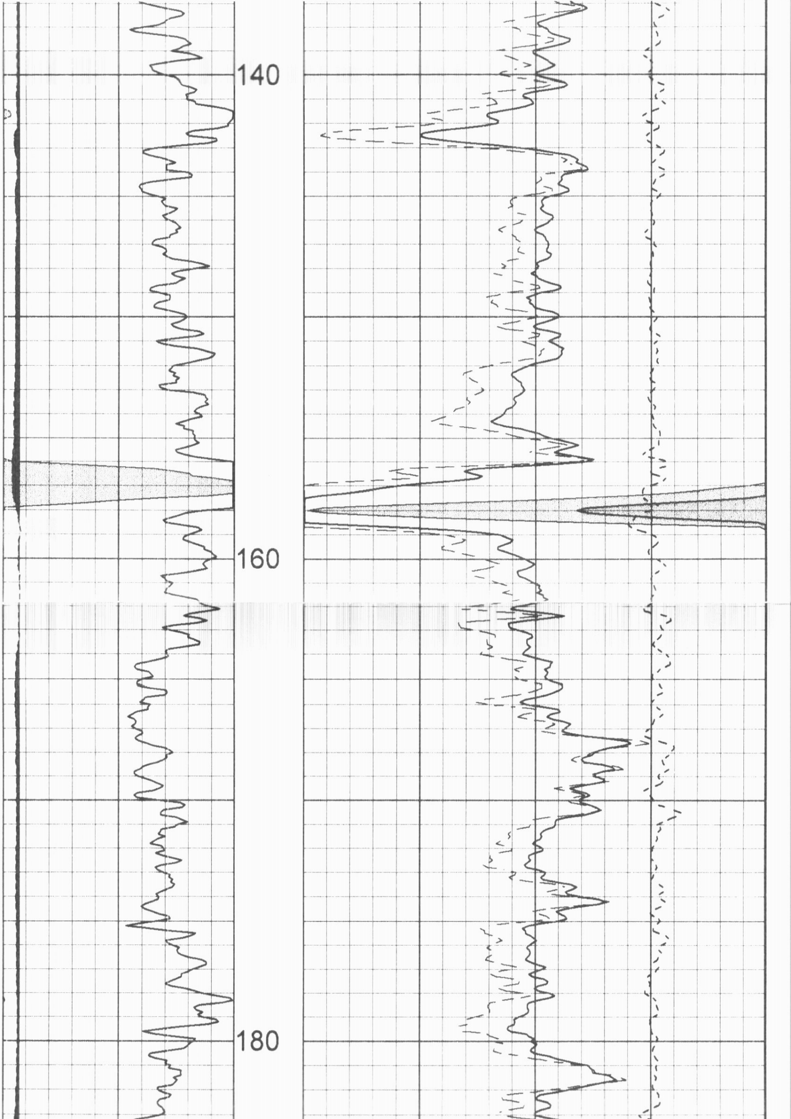

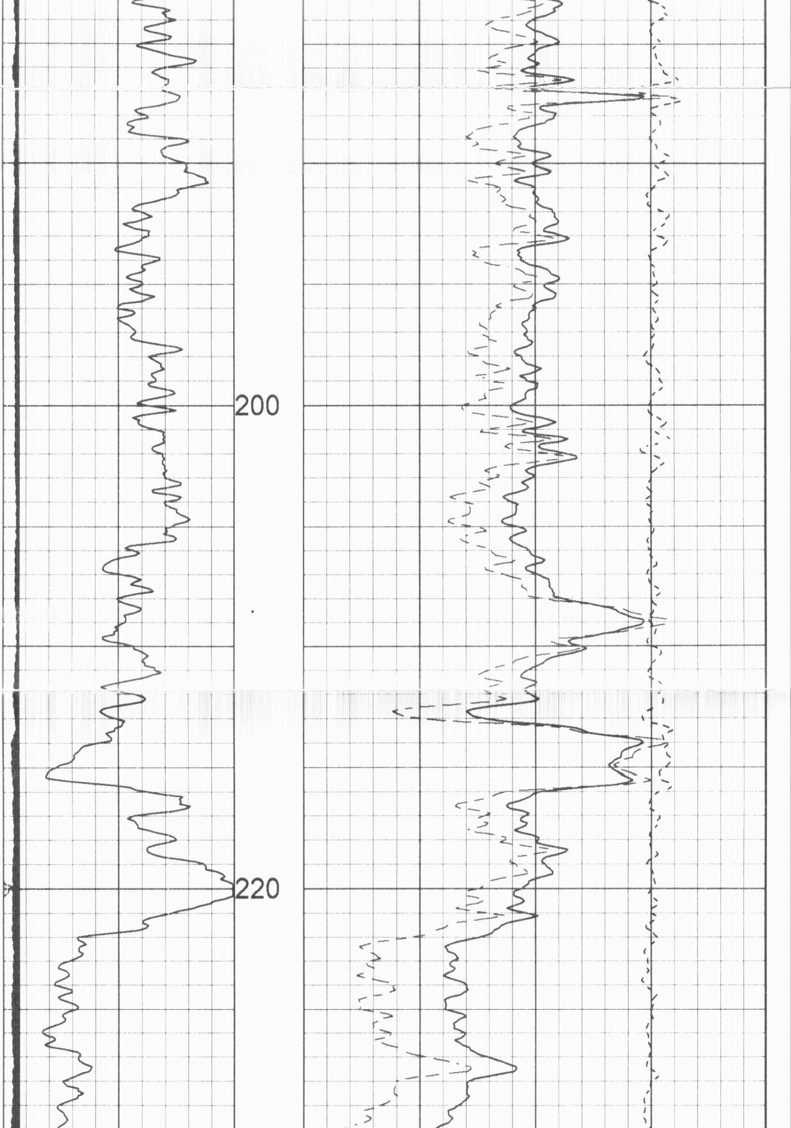

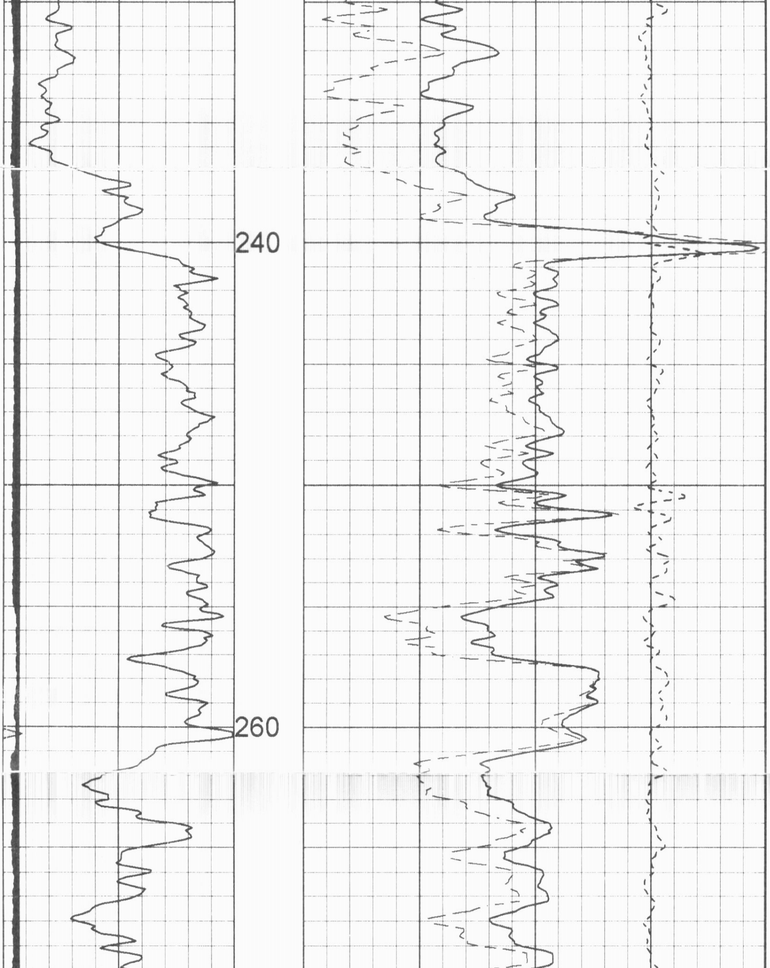

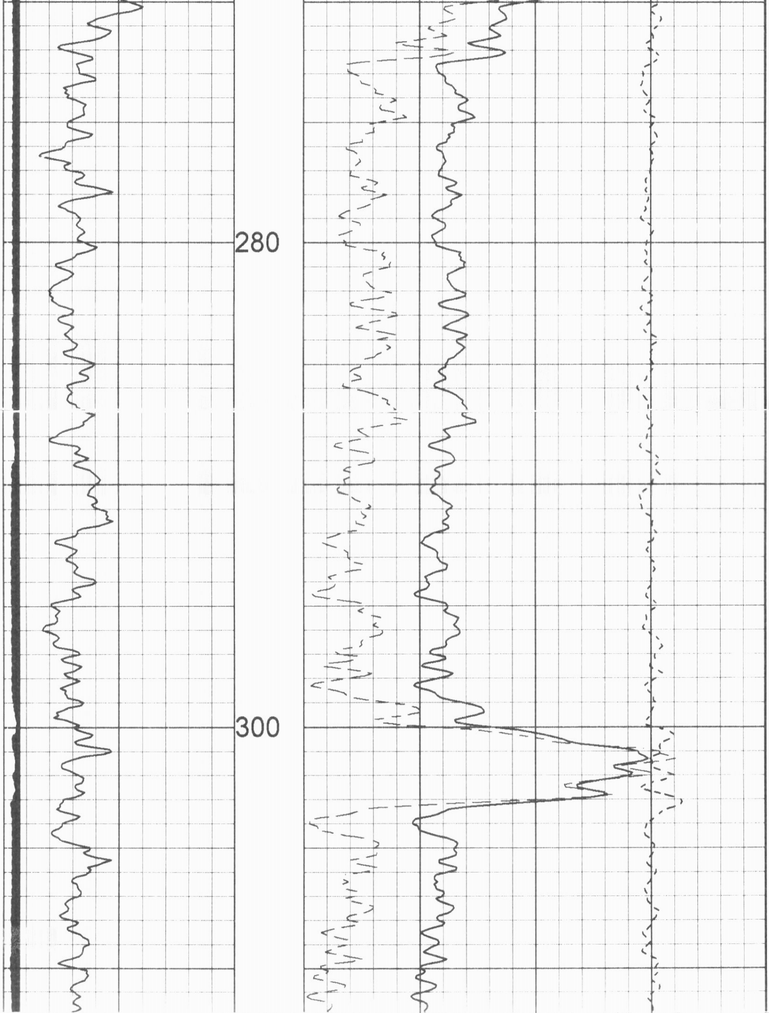

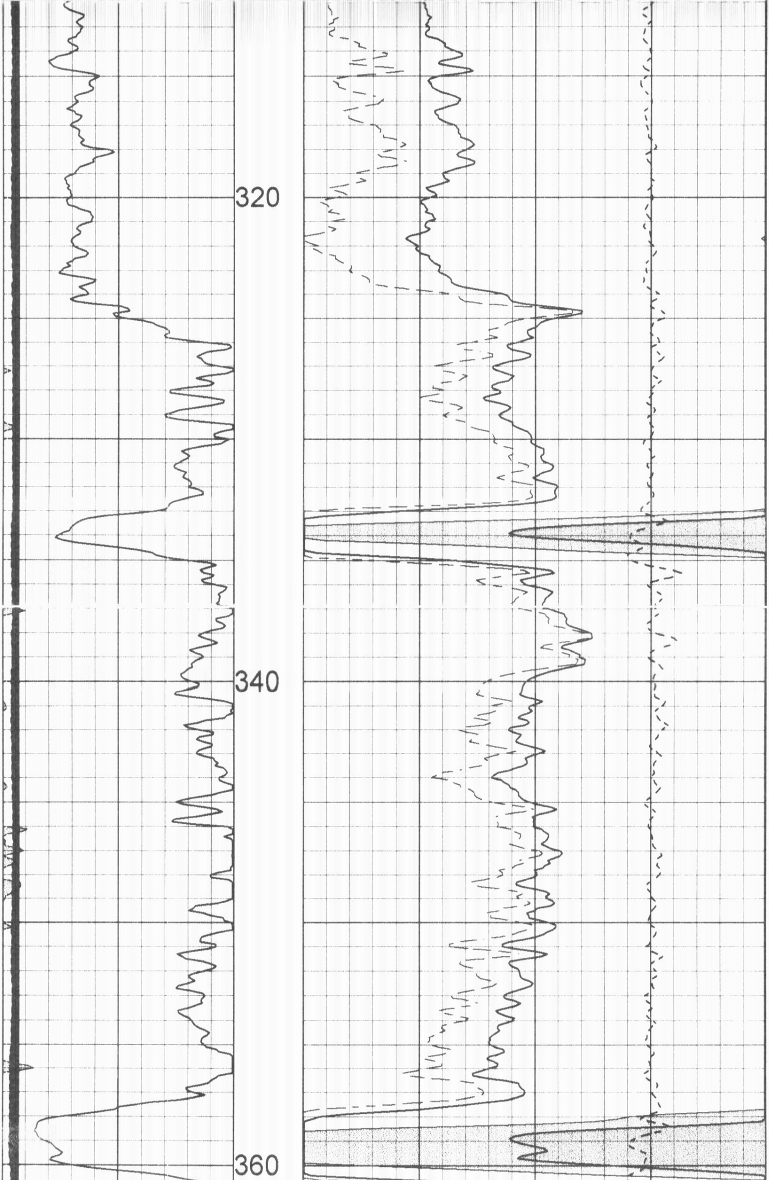

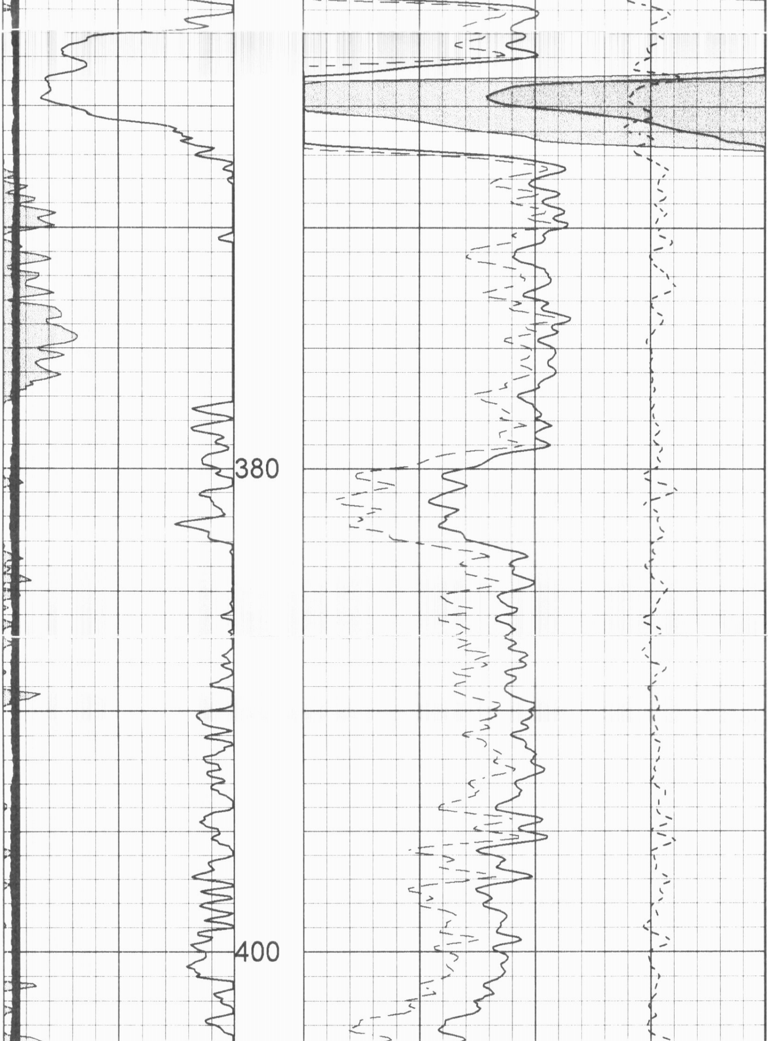

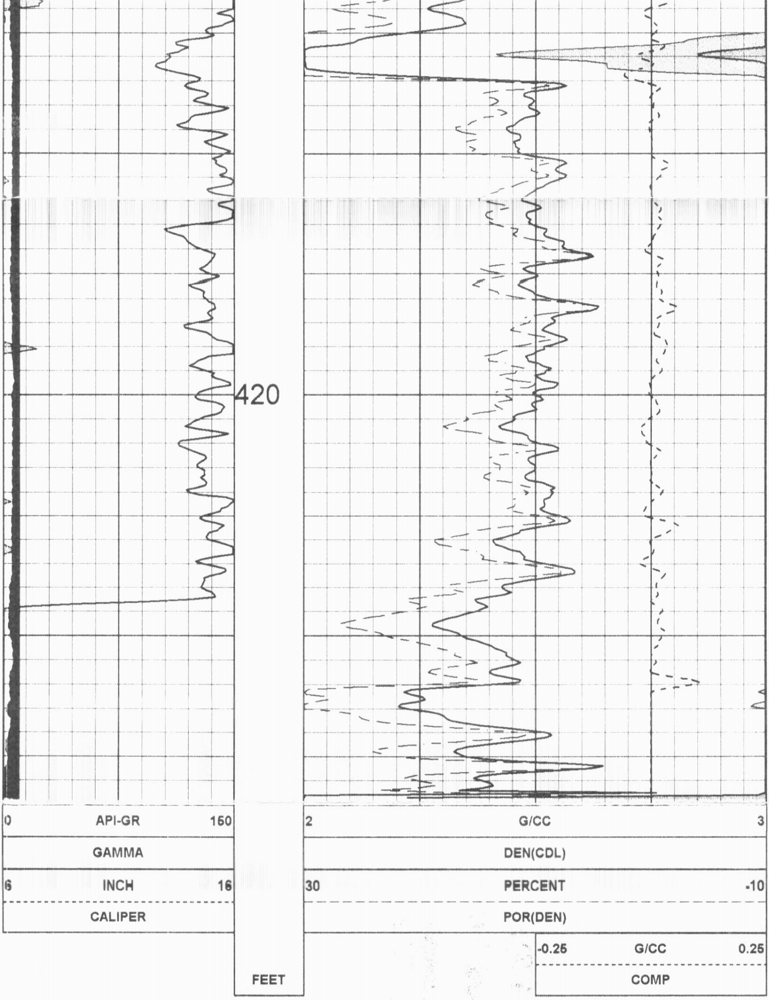

25 INCH LOG, HIGH RES. DENSITY STONER # 11-7B INJ. 11/25/08

LOG PARAMETERS

MATRIX DENSITY : 2.71	NEUTRON MATRIX : LIMESTONE	MATRIX DELTA T : 49
MAGNETIC DECL : 0	ELECT. CUTOFF : 3777	BIT SIZE : 6.25"
PRESENTATION NAME/DATE =	CORNISH CHANUTE NDL 4- 25.0 08/03/2007	VERSION = 3.64EP