ORNISH

DIFFERENTIAL TEMPERATURE / DENSITY LOG
STONER # 11-7A INJ.

COMPANY	RUNNING FOXES PETRO, INC.		
WELL	STONER # 11-7A INJ		
FIELD			
COUNTY	VERNON		
STATE	MISSOURI		
LOCATION	1980' FSL 1980' FWL		
SECTION	7		
TOWNSHIP	39N		
RANGE	33W		
API NO.	22346		
LICENSE NO			
PERMANENT DATUM	GL	ELEVATION KB	
LOG MEASURED FROM	GL	ELEVATION DF	
DRL MEASURED FROM	GL	ELEVATION GL	872
DATE	11/26/08		
DEPTH DRILLER	350		
BIT SIZE	6.25"		
LOG TOP	31.00		
LOG BOTTOM	350.70		
CASING OD	7"		
CASING TOP	22'		
CASING TYPE	STEEL		
BOREHOLE FLUID	WATER		
RM TEMPERATURE			
MUD RES			
MUD WEIGHT	8.3		
WITNESSED BY	RUMMPLIN/ C		
RECORDED BY	WILSON, D		
REMARKS 1			
REMARKS 2	THANK YOU!		

OTHER SERVICES: DIL, DSL, TEMP

RELEASED

RECEIVED OCT 22 2009 Mo Oil & Gas Council

ALL SERVICES PROVIDED SUBJECT TO STANDARD TERMS AND CONDITIONS

2.7. 22346

5 INCH LOG, DELTA TEMP STONER # 11-7A INJ. 11/26/08

LOG PARAMETERS

MATRIX DENSITY	2.71	NEUTRON MATRIX	LIMESTONE	MATRIX DELTA T	49
MAGNETIC DECL	0	ELECT CUTOFF	3777	BIT SIZE	6.25"
PRESENTATION NAME/DATE =	CORNISH CHANUTE CDL D TEMP 5.0		10/03/2008	VERSION = 3.64EP	

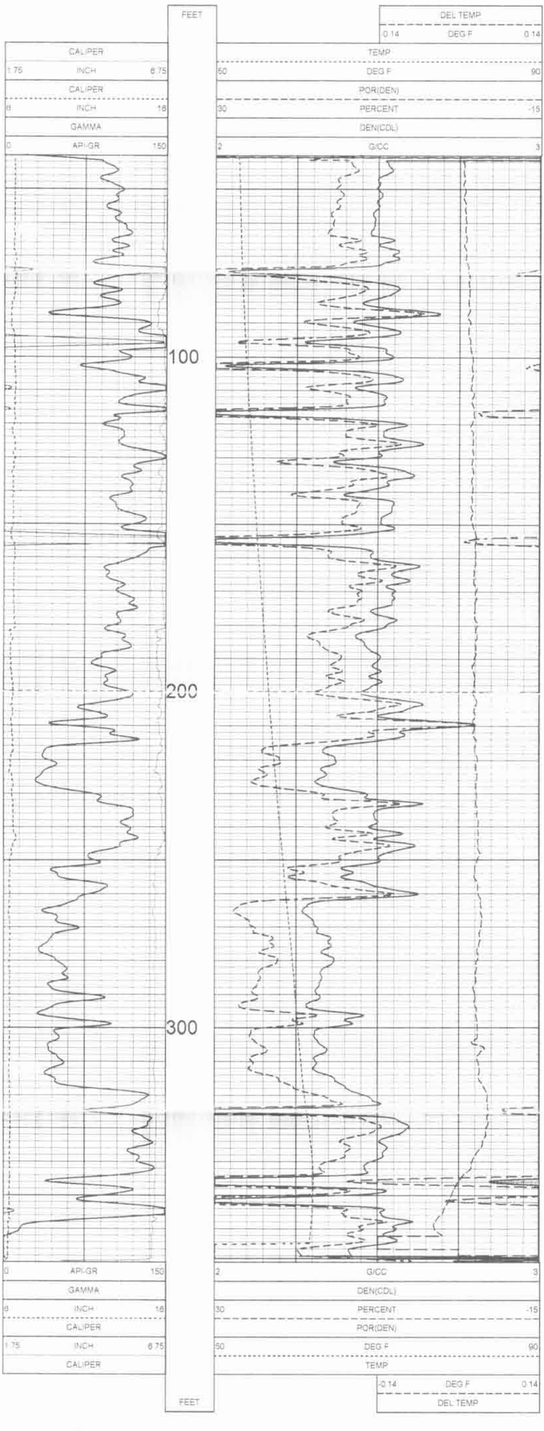

5 INCH LOG, DELTA TEMP STONER # 11-7A INJ. 11/26/08

LOG PARAMETERS

MATRIX DENSITY	2.71	NEUTRON MATRIX	LIMESTONE	MATRIX DELTA T	49
MAGNETIC DECL	0	ELECT CUTOFF	3777	BIT SIZE	6.25"
PRESENTATION NAME/DATE =	CORNISH CHANUTE CDL D TEMP 5.0		10/03/2008	VERSION = 3.64EP	