217-22346

CORNISH
WIRELINE SERVICES, INC.

DENSITY-NEUTRON LOGS
HI-RESOLUTION DENSITY
STONER # 11-7A INJ.

COMPANY	RUNNING FOXES PETRO. INC	OTHER SERVICES:
WELL	STONER # 11-7A INJ.	DIL
FIELD		CNL
COUNTY	VERNON	D. TEMP
STATE	MISSOURI	

~~CONFIDENTIAL~~
Released Feb 23, 2010

LOCATION	1895' FSL / 1895' FWL
SECTION	7
TOWNSHIP	36N
RANGE	33W
API NO.	22346
LICENSE NO.	

RECEIVED
FEB 23 2009
Mo Oil & Gas Council

PERMANENT DATUM	GL	ELEVATION KB	
LOG MEASURED FROM	GL	ELEVATION DF	
DRL MEASURED FROM	GL	ELEVATION GL	872'

DATE	11/26/08
DEPTH DRILLER	370'
BIT SIZE	6.25"
LOG TOP	31.00
LOG BOTTOM	369.70
CASING OD	7"
CASING BOTTOM	22'
CASING TYPE	STEEL
BOREHOLE FLUID	WATER
RM TEMPERATURE	
MUD RES	
MUD WEIGHT	8.3
WITNESSED BY	RUMBALSKI, C.
RECORDED BY	WILSON, D.
REMARKS 1	
REMARKS 2	THANK YOU!

ALL SERVICES PROVIDED SUBJECT TO STANDARD TERMS AND CONDITIONS

2 INCH LOG, DENSITY STONER # 11-7A INJ. 11/26/08

LOG PARAMETERS

MATRIX DENSITY : 2.71
MAGNETIC DECL : 0
PRESENTATION NAME/DATE = CORNISH CHANUTE NDL 1- 2.0 08/03/2007

NEUTRON MATRIX : LIMESTONE
ELECT. CUTOFF : 3777

MATRIX DELTA T : 49
BIT SIZE : 6.25"
VERSION = 3.64EP

CALIPER		FEET	POR(DEN)		COMP	
6 INCH	16		30 PERCENT	-10	-0.25 G/CC	0.25

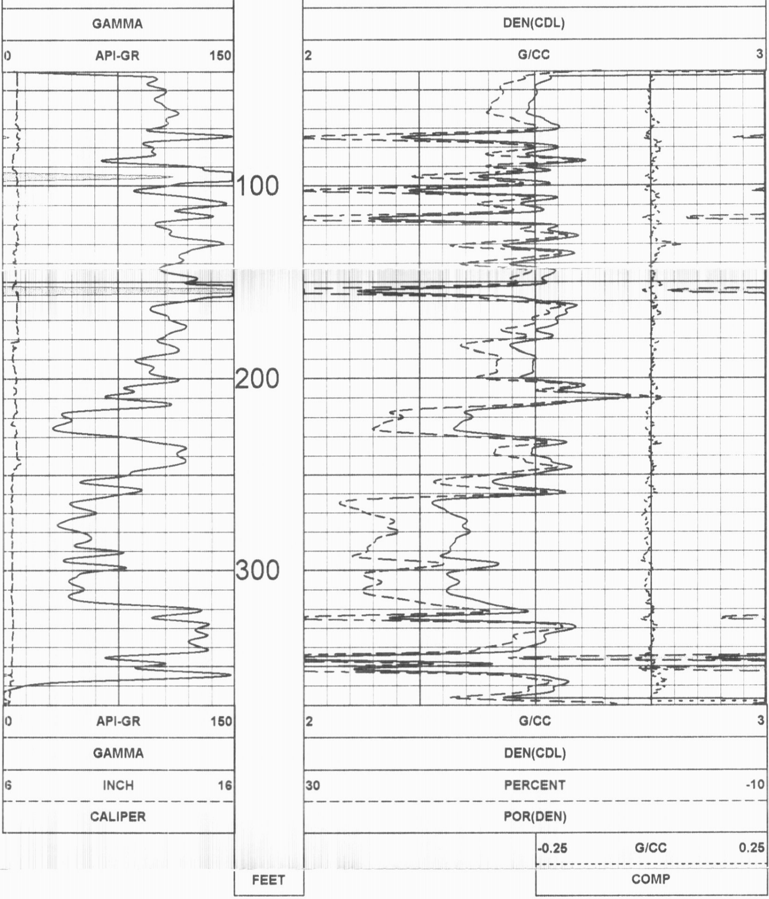

2 INCH LOG, DENSITY STONER # 11-7A INJ. 11/26/08

LOG PARAMETERS

MATRIX DENSITY : 2.71
NEUTRON MATRIX : LIMESTONE
MATRIX DELTA T : 49
MAGNETIC DECL : 0
ELECT. CUTOFF : 3777
BIT SIZE : 6.25"
PRESENTATION NAME/DATE = CORNISH CHANUTE NDL 1- 2.0 08/03/2007
VERSION = 3.64EP

5 INCH LOG, POROSITIES STONER # 11-7A INJ. 11/26/08

LOG PARAMETERS

MATRIX DENSITY : 2.71
NEUTRON MATRIX : LIMESTONE
MATRIX DELTA T : 49
MAGNETIC DECL : 0
ELECT. CUTOFF : 3777
BIT SIZE : 6.25"
PRESENTATION NAME/DATE = CORNISH CHANUTE NDL 2- 5.0 10/03/2008
VERSION = 3.64EP

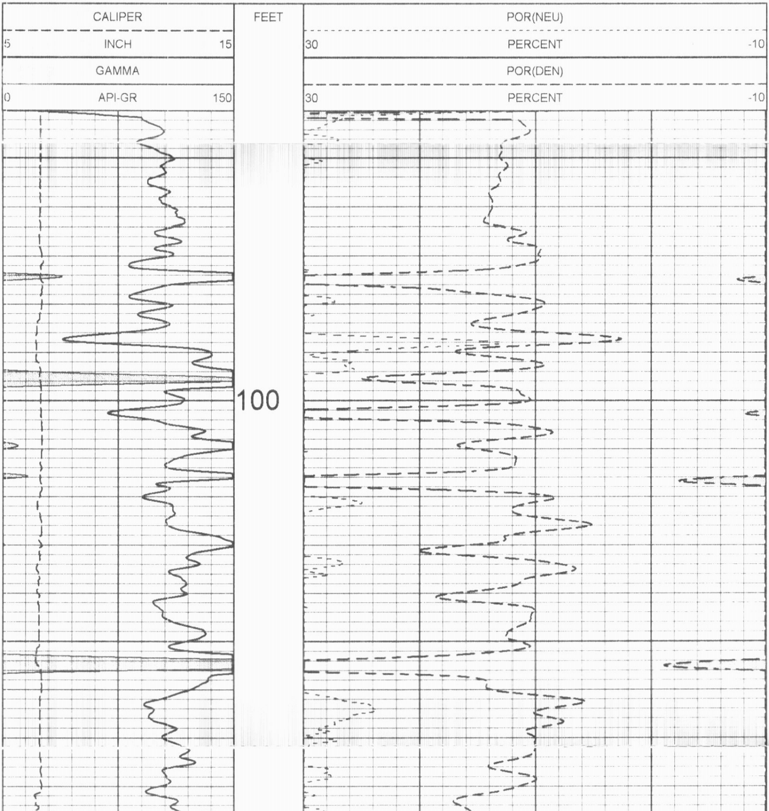

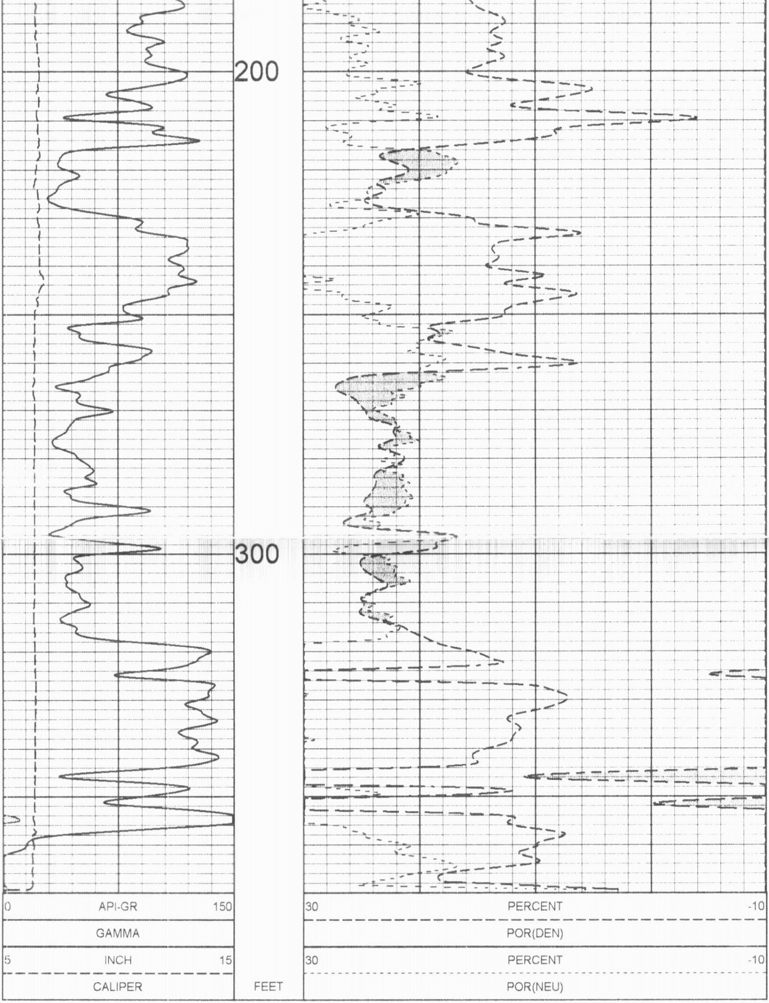

5 INCH LOG, POROSITIES STONER # 11-7A INJ. 11/26/08

LOG PARAMETERS

MATRIX DENSITY : 2.71 NEUTRON MATRIX : LIMESTONE MATRIX DELTA T : 49
MAGNETIC DECL : 0 ELECT. CUTOFF : 3777 BIT SIZE : 6.25"
PRESENTATION NAME/DATE = CORNISH CHANUTE NDL 2- 5.0 10/03/2008 VERSION = 3.64EP

5 INCH LOG, DENSITY STONER # 11-7A INJ. 11/26/08

LOG PARAMETERS

MATRIX DENSITY : 2.71 NEUTRON MATRIX : LIMESTONE MATRIX DELTA T : 49
MAGNETIC DECL : 0 ELECT. CUTOFF : 3777 BIT SIZE : 6.25"
PRESENTATION NAME/DATE = CORNISH CHANUTE NDL 3- 5.0 10/03/2008 VERSION = 3.64EP

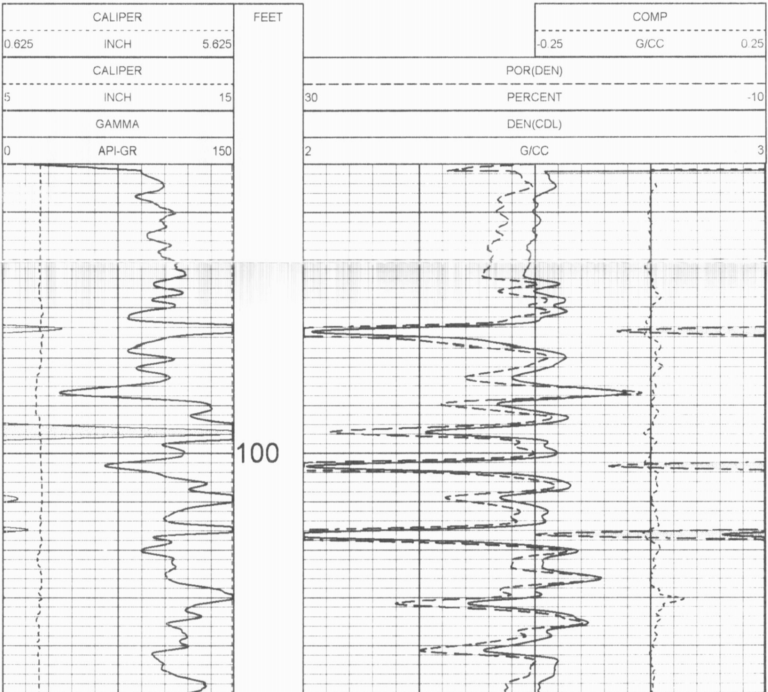

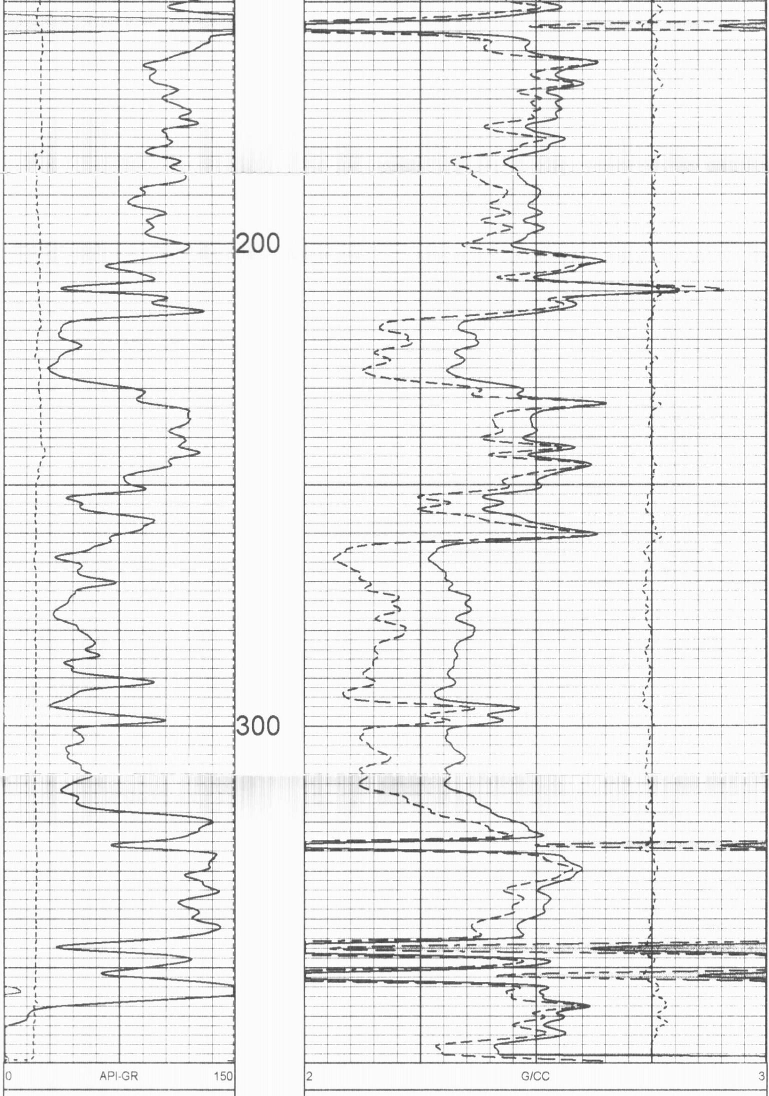

GAMMA				DEN(CDL)		
5	INCH	15		30	PERCENT	-10
CALIPER				POR(DEN)		
0.625	INCH	5.625		-0.25	G/CC	0.25
CALIPER			FEET	COMP		

5 INCH LOG, DENSITY STONER # 11-7A INJ. 11/26/08

LOG PARAMETERS

MATRIX DENSITY : 2.71
NEUTRON MATRIX : LIMESTONE
MATRIX DELTA T : 49
MAGNETIC DECL : 0
ELECT. CUTOFF : 3777
BIT SIZE : 6.25"
PRESENTATION NAME/DATE = CORNISH CHANUTE NDL 3- 5.0 10/03/2008
VERSION = 3.64EP

25 INCH LOG, HIGH RES. DENSITY STONER # 11-7A INJ. 11/26/08

LOG PARAMETERS

MATRIX DENSITY : 2.71
NEUTRON MATRIX : LIMESTONE
MATRIX DELTA T : 49
MAGNETIC DECL : 0
ELECT. CUTOFF : 3777
BIT SIZE : 6.25"
PRESENTATION NAME/DATE = CORNISH CHANUTE NDL 4- 25.0 08/03/2007
VERSION = 3.64EP

			FEET	**COMP**		
				-0.25	**G/CC**	**0.25**
CALIPER				**POR(DEN)**		
6	**INCH**	**16**		**30**	**PERCENT**	**-10**
GAMMA				**DEN(CDL)**		
0	**API-GR**	**150**		**2**	**G/CC**	**3**

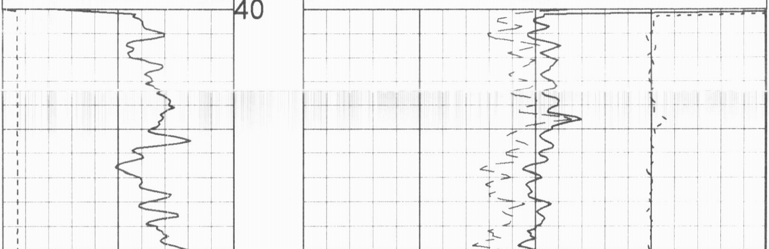

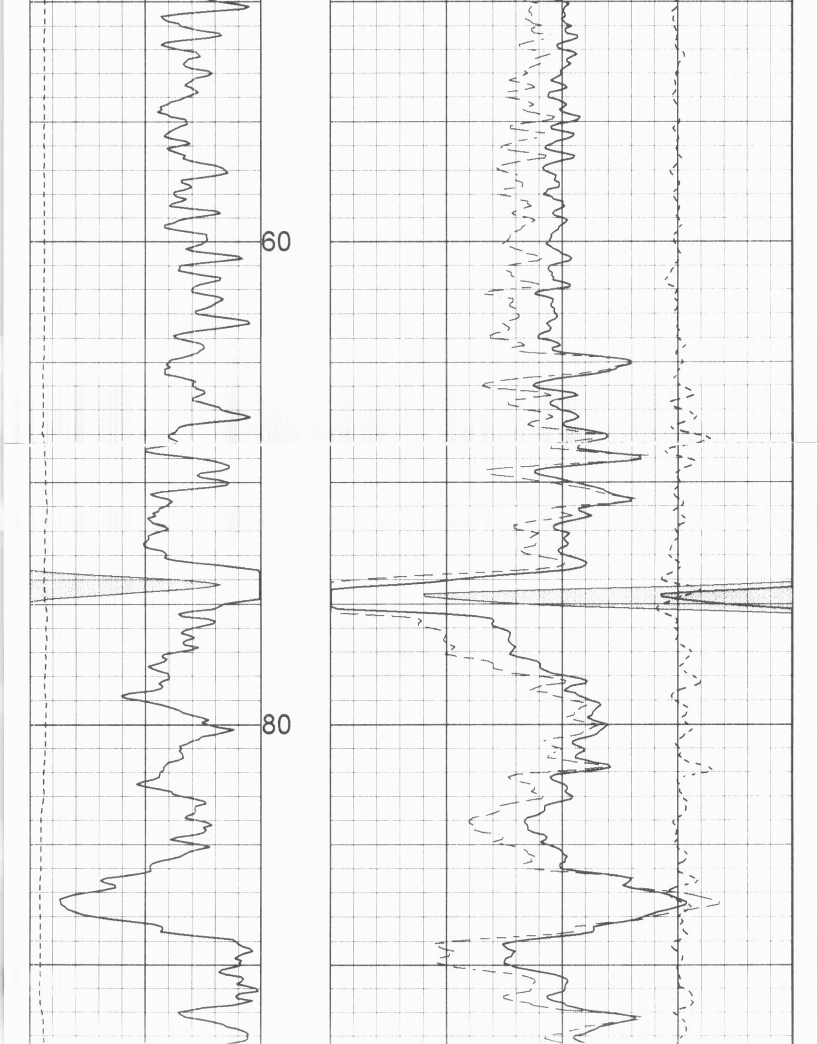

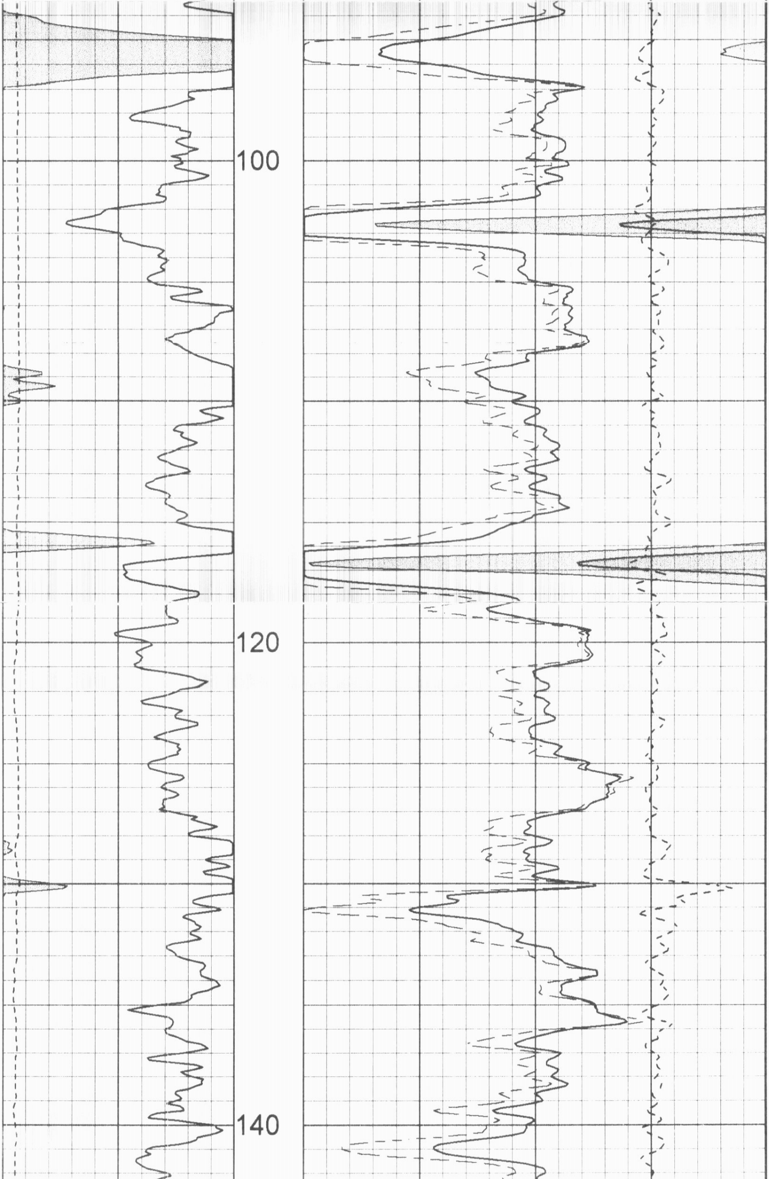

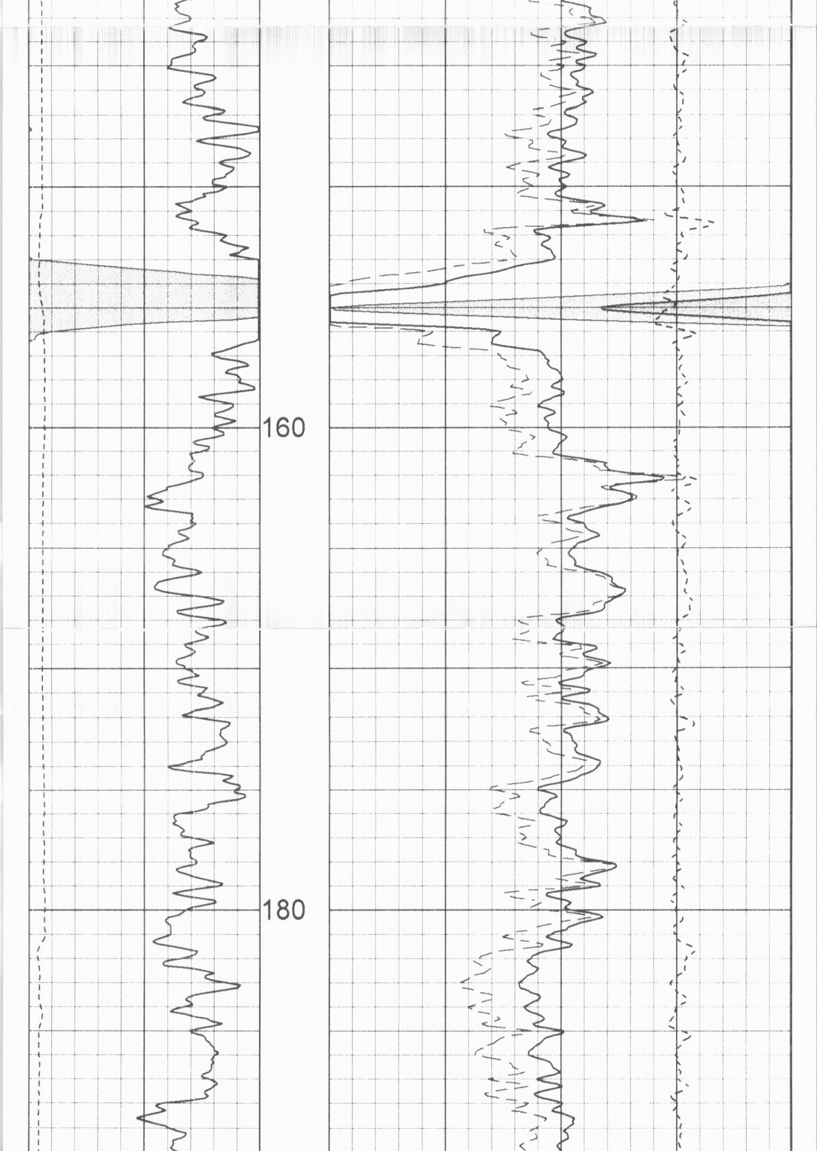

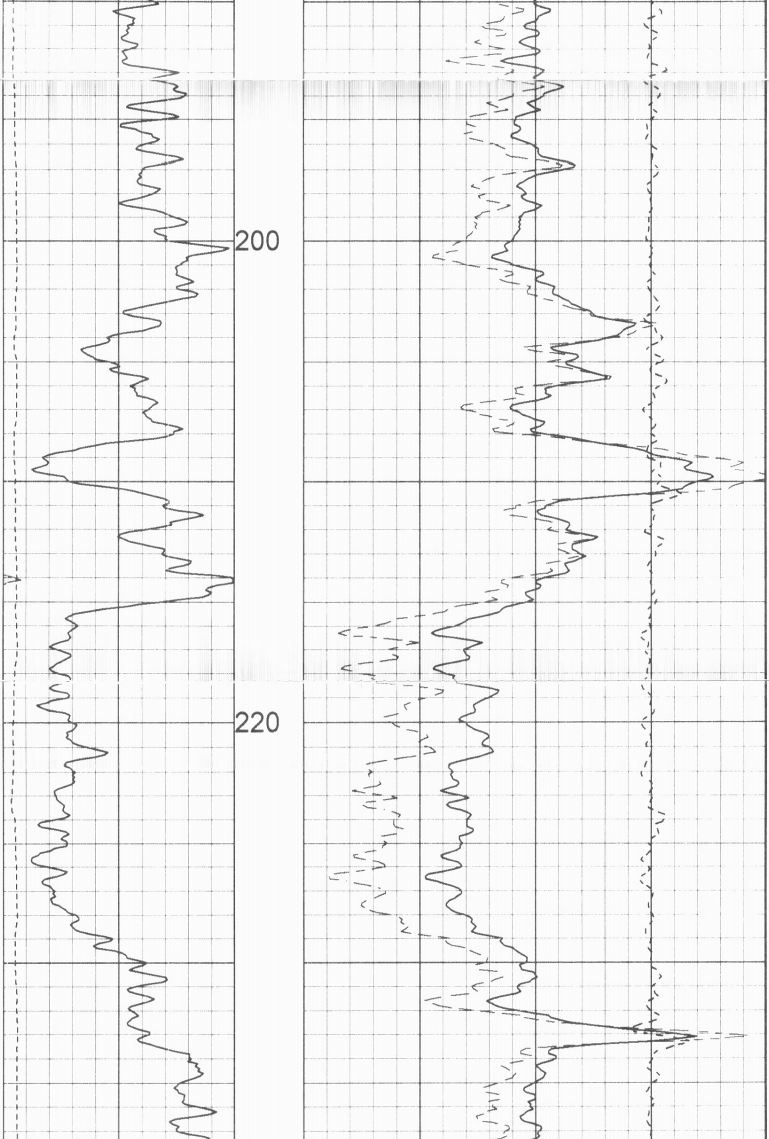

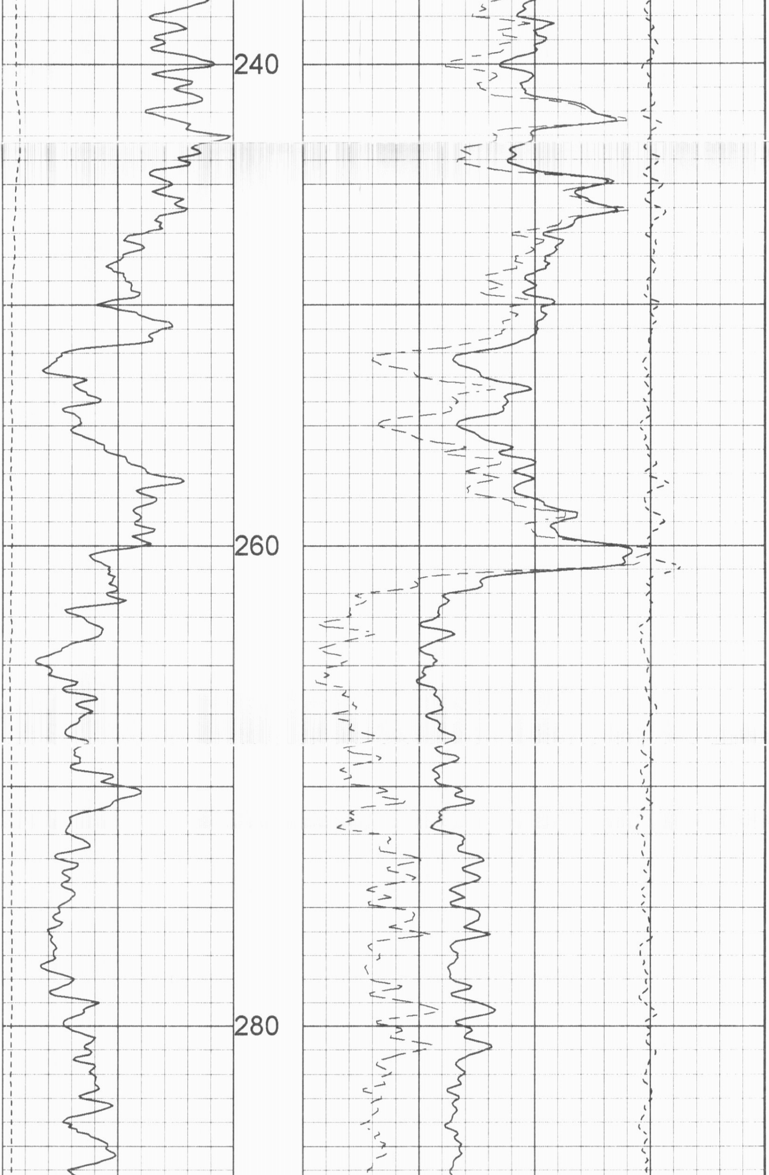

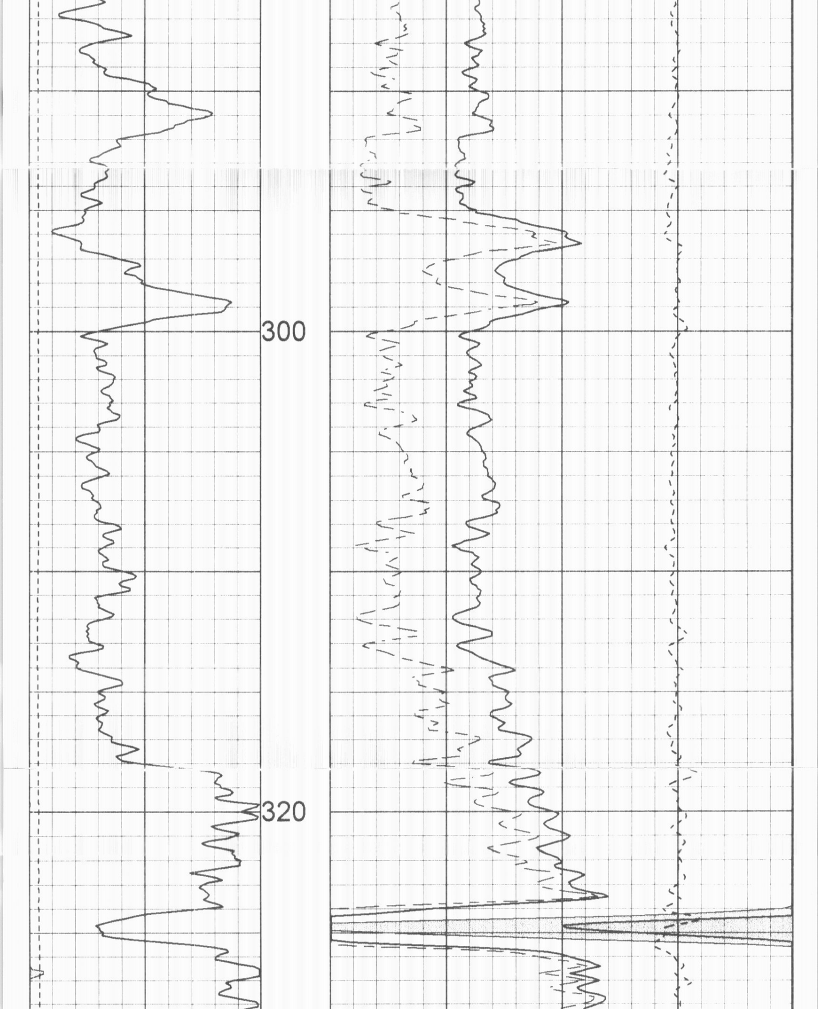

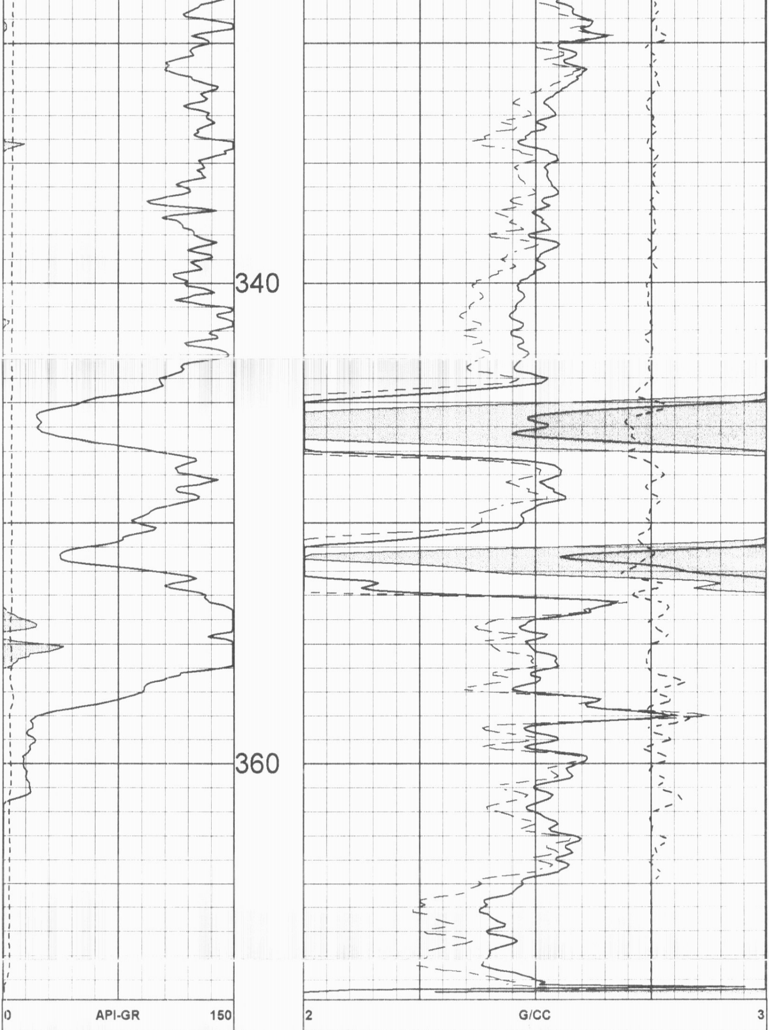

GAMMA		DEN(CDL)	
6 INCH 16		30 PERCENT -10	
CALIPER		POR(DEN)	
			-0.25 G/CC 0.25
	FEET		COMP

25 INCH LOG, HIGH RES. DENSITY STONER # 11-7A INJ. 11/26/08

LOG PARAMETERS

MATRIX DENSITY : 2.71
NEUTRON MATRIX : LIMESTONE
MATRIX DELTA T : 49
MAGNETIC DECL : 0
ELECT. CUTOFF : 3777
BIT SIZE : 6.25"
PRESENTATION NAME/DATE = CORNISH CHANUTE NDL 4- 25.0 08/03/2007
VERSION = 3.64EP