ORNISH
Wireline Services, Inc.

DUAL INDUCTION LOG
STONER # 14-6C INJ.

207-22345

COMPANY	RICHARDSON & BAYLES PETRO. INC.		
WELL	STONER # 14-6C INJ.		
FIELD			
COUNTY	MONTGOMERY		
STATE	MISSOURI		
LOCATION	360' FSL / 1980' FWL		
SECTION	6		
TOWNSHIP	32N		
RANGE	33W		
API NO.	22345		
PERMANENT DATUM	GL	ELEVATION OF	
LOG MEASURED FROM	KB	ELEVATION OF	
DRL MEASURED FROM	KB	ELEVATION GL	884'

CONFIDENTIAL
Left Feb 23 2010

RECEIVED
FEB 23 2009
No Oil & Gas Council

OTHER SERVICES
CNL

DATE	12/01/08		
DEPTH DRILLER	342'		
BIT SIZE	6.25"		
LOG TOP	30.48'		
CASING OD	7"		
LOG BOTTOM	342'		
CASING BOTTOM	20'		
BOREHOLE FLUID	WATER		
RM @ MEAS. TEMP.			
RM @ BHT			
MAX. RECORDED BY			
MATRIX DENSITY	2.71	NEUTRON MATRIX	LIMESTONE
MAGNETIC DECL.	0	ELECT. CUTOFF	3777
RECORDED BY	RUMBAUGH, C		
WITNESSED BY			
RIG	WILSON, D		
REMARKS 1	THANK YOU!		
REMARKS 2			

ALL SERVICES PROVIDED SUBJECT TO CHANGED TERMS AND CONDITIONS

2 INCH LOG, CONDUCTIVITY STONER # 14-6C INJ. 12/01/08

LOG PARAMETERS

MATRIX DENSITY 2.71	NEUTRON MATRIX LIMESTONE		MATRIX DELTA T 49
MAGNETIC DECL. 0	ELECT. CUTOFF 3777		BIT SIZE 6.25"
PRESENTATION NAME/DATE = CORNISH CHANUTE DIL 1-2-0 08/02/2008			VERSION = 3.64EP

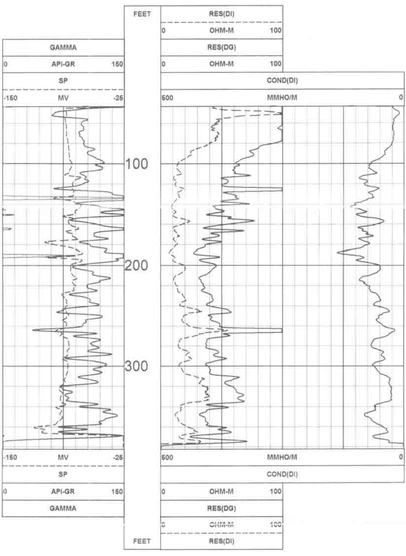

2 INCH LOG, CONDUCTIVITY STONER # 14-6C INJ. 12/01/08

LOG PARAMETERS

MATRIX DENSITY 2.71	NEUTRON MATRIX LIMESTONE		MATRIX DELTA T 49
MAGNETIC DECL. 0	ELECT. CUTOFF 3777		BIT SIZE 6.25"
PRESENTATION NAME/DATE = CORNISH CHANUTE DIL 1-2-0 08/02/2008			VERSION = 3.64EP

5 INCH LOG, DUAL INDUCTION STONER # 14-6C INJ. 12/01/08

LOG PARAMETERS

MATRIX DENSITY 2.71	NEUTRON MATRIX LIMESTONE		MATRIX DELTA T 49
MAGNETIC DECL. 0	ELECT. CUTOFF 3777		BIT SIZE 6.25"
PRESENTATION NAME/DATE = CORNISH CHANUTE DIL 2- 5-0 08/03/2007			VERSION = 3.64EP

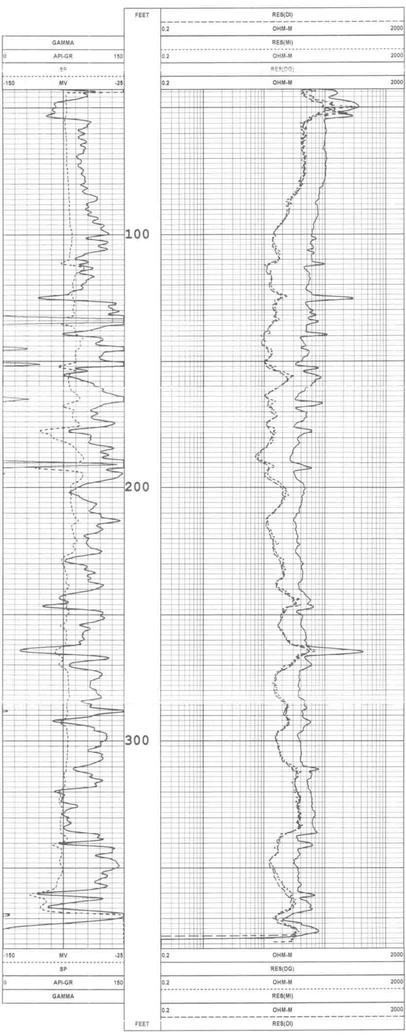

5 INCH LOG, DUAL INDUCTION STONER # 14-6C INJ. 12/01/08

LOG PARAMETERS

MATRIX DENSITY 2.71	NEUTRON MATRIX LIMESTONE		MATRIX DELTA T 49
MAGNETIC DECL. 0	ELECT. CUTOFF 3777		BIT SIZE 6.25"
PRESENTATION NAME/DATE = CORNISH CHANUTE DIL 2- 5-0 08/03/2007			VERSION = 3.64EP