ORNISH
Well Logging Services, INC.

DUAL INDUCTION LOG STONER # 14-6B INJ.

217 22314

COMPANY	EXXONMOBIL PRODUCTION CO.		
WELL	STONER # 14-6B INJ.		
FIELD			
COUNTY	CHAUTAUQUA	STATE	KS
LOCATION	890' FSL / 1,980' FWL		
SECTION	6		
TOWNSHIP	33W		
RANGE	25E		
API NO.	2254S		
PERMANENT DATUM	SL		
LOG MEASURED FROM	GL		
DRL MEASURED FROM	GL		
DEPTH - DRILLER	402'		
BIT SIZE	6.25"		
DEPTH - LOGGER	400		
LOGGED ON	22		
CASING BOTTOM	22'		
CASING ID	8"		
CASING SHOE	22'		
DENSITY MATRIX	LIMESTONE		
NEUTRON MATRIX	LIMESTONE		
MAX RECORDED TEMP			
BOTTOM HOLE TEMP			
RECORDED BY	RUMBLOW, C		
WITNESSED BY			
OTHER SERVICES	DNL		
TEMP			

CONFIDENTIAL
Unit # 6 - 2 - 17 - 33 - 25 - O

RECEIVED
FEB 2 1 2009
KCC WICHITA

May On & Gas Council

ELEVATIONS
KB
DF
GL

ELEVATION KB
ELEVATION DF
ELEVATION GL 889'

REMARKS 1
THANK YOU!
REMARKS 2
ALL SERVICES PROVIDED SUBJECT TO EXISTING TERMS AND CONDITIONS

2 INCH LOG, CONDUCTIVITY STONER # 14-6B INJ. 12/02/08

LOG PARAMETERS

MATRIX DENSITY 2.71	NEUTRON MATRIX LIMESTONE	MATRIX DELTA T 49
MAGNETIC DECL. 0	ELECT. CUTOFF 3777	BIT SIZE 6.25"
PRESENTATION NAME/DATE = CORNISH CHANUTE DIL 1-2.0 08/02/2008		VERSION = 3.64EP

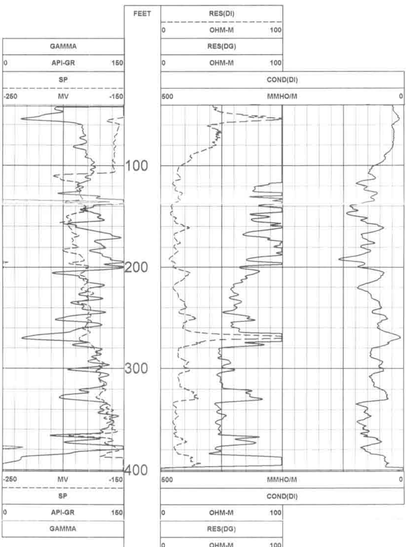

2 INCH LOG, CONDUCTIVITY STONER # 14-6B INJ. 12/02/08

LOG PARAMETERS

MATRIX DENSITY 2.71	NEUTRON MATRIX LIMESTONE	MATRIX DELTA T 49
MAGNETIC DECL. 0	ELECT. CUTOFF 3777	BIT SIZE 6.25"
PRESENTATION NAME/DATE = CORNISH CHANUTE DIL 1-2.0 08/02/2008		VERSION = 3.64EP

5 INCH LOG, DUAL INDUCTION STONER # 14-6B INJ. 12/02/08

LOG PARAMETERS

MATRIX DENSITY 2.71	NEUTRON MATRIX LIMESTONE	MATRIX DELTA T 49
MAGNETIC DECL. 0	ELECT. CUTOFF 3777	BIT SIZE 6.25"
PRESENTATION NAME/DATE = CORNISH CHANUTE DIL 2- 5.0 08/03/2007		VERSION = 3.64EP

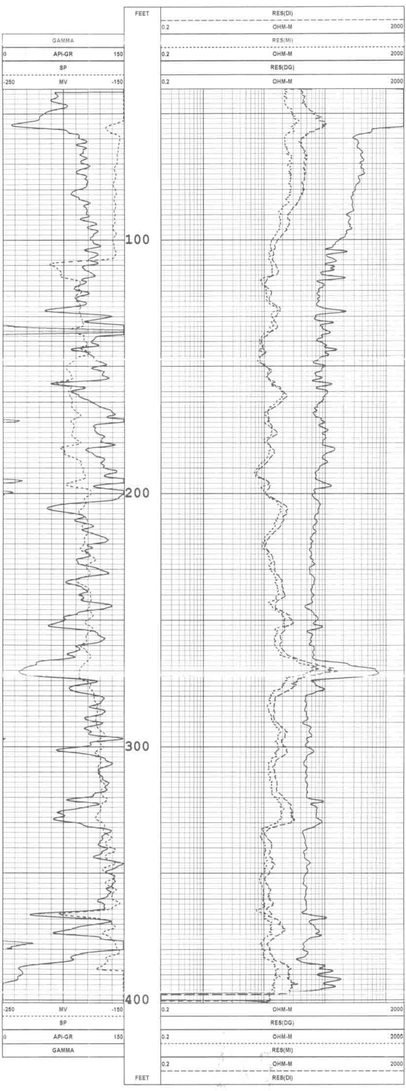

5 INCH LOG, DUAL INDUCTION STONER # 14-6B INJ. 12/02/08

LOG PARAMETERS

MATRIX DENSITY 2.71	NEUTRON MATRIX LIMESTONE	MATRIX DELTA T 49
MAGNETIC DECL. 0	ELECT. CUTOFF 3777	BIT SIZE 6.25"
PRESENTATION NAME/DATE = CORNISH CHANUTE DIL 2- 5.0 08/03/2007		VERSION = 3.64EP