ORNISH
Wireline Services, Inc.

COMPANY	CONCHO RESOURCES INC.
WELL	STONER # 12-7D INJ.
FIELD	
COUNTY	CORNISH
STATE	KANSAS
SECTION	7
TOWNSHIP	33S
RANGE	33W
API NO.	223341
CERIF NO.	
CO-ORDINATES ABOUT	20
CO-ORDINATES FROM	SE
DRILL MEASURED FROM	GL
ELEVATION	1777
DATE	11/24/08
DATE - TRILLER	11/24/08
BIT SIZE	6.25"
CASING SIZE	8.5/8"
CASING BOTTOM	22.6'
CASING TYPE	STEEL
CASING WEIGHT	23.0 LBS/FT
MAX TEMPERATURE	86°F
FLUID TYPE	WATER
FLUID LEVEL	FULL
MAX RECORDED BT	3.5
MAX RECORDED AT	RUNNING DIC
MAX RECORDED BT	VARIOUS D
REMARKS 1	
REMARKS 2	THANK YOU!
REMARKS 3	ALL SERVICES PROVIDED SUBJECT TO ORNISH'S STANDARD TERMS AND CONDITIONS

DUAL INDUCTION
LOG
STONER # 12-7D INJ.

OTHER SERVICES
DIL
CNL
CBL

VERSION
V3.00.0A1 - 1997-FEB-13 - 1125P-PM
V3.00.0A1 - 1997-FEB-13 - 1125P-PM

RECEIVED
FEB 23 2009
Mc Oil & Gas Council

2012-2234 3

2 INCH LOG, CONDUCTIVITY STONER # 12-7D INJ. 11/24/08

LOG PARAMETERS

MATRIX DENSITY 2.71	NEUTRON MATRIX LIMESTONE	MATRIX DELTA T 49
MAGNETIC DECL. 0	ELECT. CUTOFF 3777	BIT SIZE 6.25"
PRESENTATION NAME/DATE = CORNISH CHANUTE DIL 1-2-0 08/02/2008		VERSION = 3.64EP

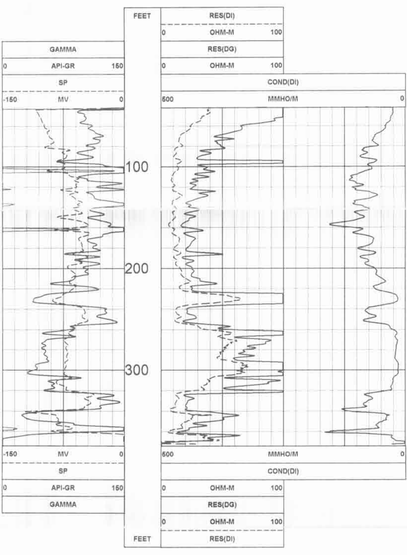

2 INCH LOG, CONDUCTIVITY STONER # 12-7D INJ. 11/24/08

LOG PARAMETERS

MATRIX DENSITY 2.71	NEUTRON MATRIX LIMESTONE	MATRIX DELTA T 49
MAGNETIC DECL. 0	ELECT. CUTOFF 3777	BIT SIZE 6.25"
PRESENTATION NAME/DATE = CORNISH CHANUTE DIL 1-2-0 08/02/2008		VERSION = 3.64EP

5 INCH LOG, DUAL INDUCTION STONER # 12-7D INJ. 11/24/08

LOG PARAMETERS

MATRIX DENSITY 2.71	NEUTRON MATRIX LIMESTONE	MATRIX DELTA T 49
MAGNETIC DECL. 0	ELECT. CUTOFF 3777	BIT SIZE 6.25"
PRESENTATION NAME/DATE = CORNISH CHANUTE DIL 2-5-0 08/03/2007		VERSION = 3.64EP

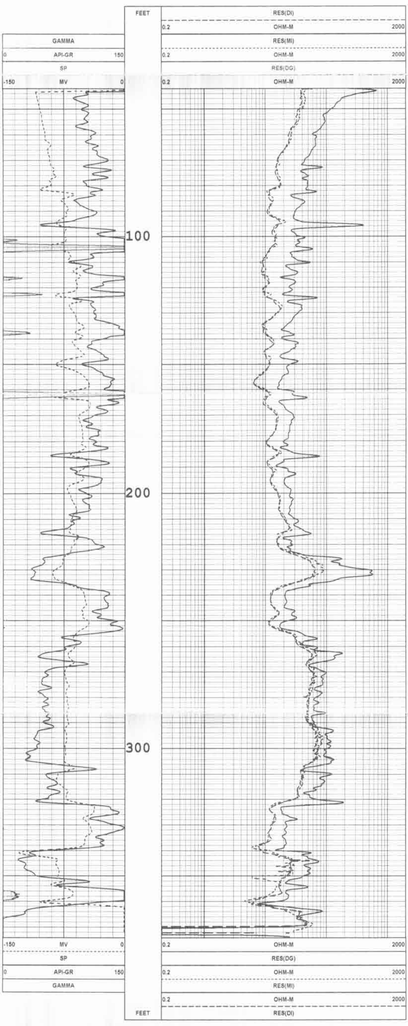

5 INCH LOG, DUAL INDUCTION STONER # 12-7D INJ. 11/24/08

LOG PARAMETERS

MATRIX DENSITY 2.71	NEUTRON MATRIX LIMESTONE	MATRIX DELTA T 49
MAGNETIC DECL. 0	ELECT. CUTOFF 3777	BIT SIZE 6.25"
PRESENTATION NAME/DATE = CORNISH CHANUTE DIL 2-5-0 08/03/2007		VERSION = 3.64EP