217-22343

ORNISH PETROLEUM SERVICES, INC.

DIFFERENTIAL TEMPERATURE / DENSITY LOG
STONER # 12-7D INJ.

COMPANY	RUNNING FOXES PETRO INC	OTHER SERVICES	
WELL	STONER # 12-7D INJ.	CNL	
FIELD		DIL	
COUNTY	VERNON	TEMP	
STATE	MISSOURI		
LOCATION	1565' FSL / 1235' FWL		
SECTION	7		
TOWNSHIP	39N		
RANGE	33W		
API NO	22343		
LICENSE NO			
PERMANENT DATUM	GL	ELEVATION KB	
LOG MEASURED FROM	GL	ELEVATION DF	
DRL MEASURED FROM	GL	ELEVATION GL 87'	
DATE	11/24/08		
DEPTH DRILLER	3.73'		
BIT SIZE	6.25"		
LOG TOP	31.10		
LOG BOTTOM	373.80		
CASING OD	7"		
CASING BOTTOM	22.6'		
CASING TYPE	STEEL		
BOREHOLE FLUID	WATER		
RM TEMPERATURE			
MUD RES			
MUD WEIGHT	8.3		
WITNESSED BY	RUMBALSKI, C.		
RECORDED BY	WILSON, D.		
REMARKS 1			
REMARKS 2	THANK YOU!		

RECEIVED
FEB 23 2009
Mo Oil & Gas Council

ALL SERVICES PROVIDED SUBJECT TO STANDARD TERMS AND CONDITIONS

5 INCH LOG, DELTA TEMP STONER # 12-7D INJ. 11/24/08

LOG PARAMETERS

MATRIX DENSITY 2.71	NEUTRON MATRIX LIMESTONE	MATRIX DELTA T 49
MAGNETIC DECL 0	ELECT CUTOFF 3777	BIT SIZE 6.25"
PRESENTATION NAME/DATE = CORNISH CHANUTE CDL D TEMP 5.0 10/03/2008		VERSION = 3.64EP

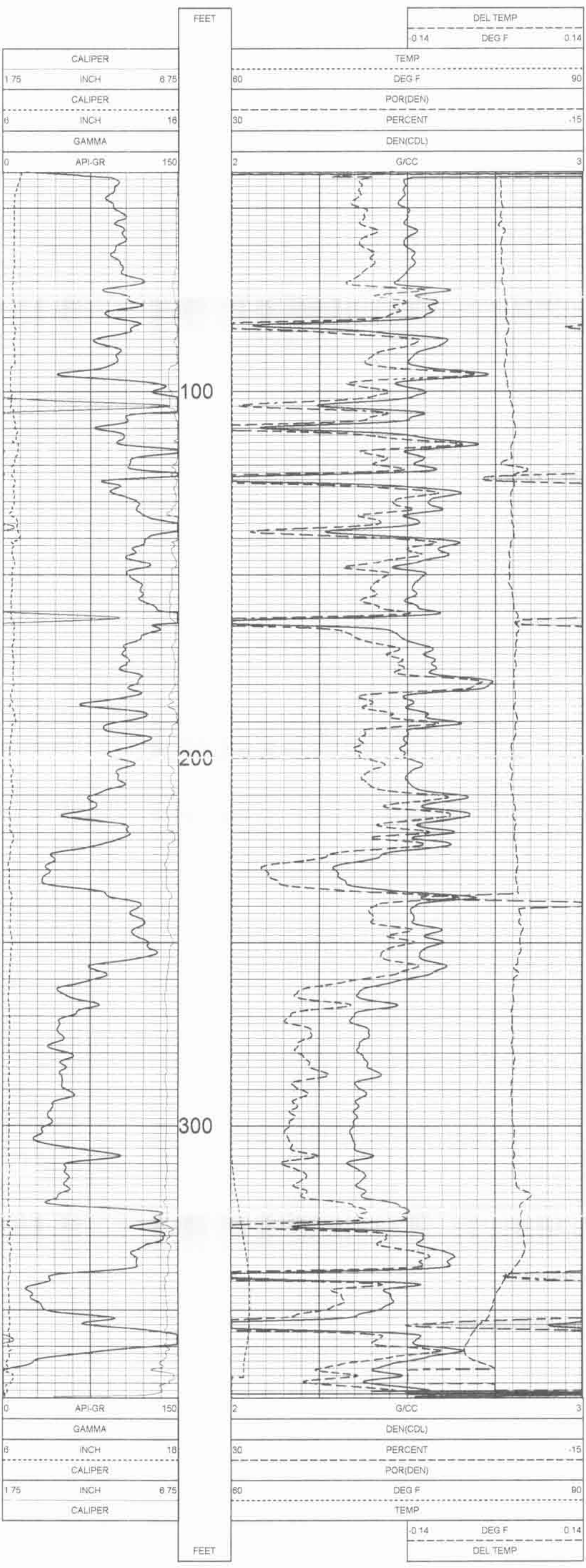

5 INCH LOG, DELTA TEMP STONER # 12-7D INJ. 11/24/08

LOG PARAMETERS

MATRIX DENSITY 2.71	NEUTRON MATRIX LIMESTONE	MATRIX DELTA T 49
MAGNETIC DECL 0	ELECT CUTOFF 3777	BIT SIZE 6.25"
PRESENTATION NAME/DATE = CORNISH CHANUTE CDL D TEMP 5.0 10/03/2008		VERSION = 3.64EP