Century WIRELINE SERVICES

DUAL INDUCTION

STEWART #2

Mo Oil & Gas Council

COMPANY	MISSOURI ENERGY RESOURCES COUNTY
WELL	STEWART #2
FIELD	GREENFIELD
COUNTY	DADE
STATE	MISSOURI
LOCATION	NW NW NW
SECTION	8
TOWNSHIP	33N
RANGE	29W
API NO.	
ELEVATION	GL 1184
DATE	09/24/2008
RUN NO.	ONE
DEPTH-DRILLER	5000
DEPTH-LOGGER	5000
BTM LOG INTERVAL	5000
TOP LOG INTERVAL	0
CASING-DRILLER	7.5" @ 0
CASING-LOGGER	7.5" @ 0
BIT SIZE	6.0
CASING SIZE	7.5"
CASING WEIGHT	NA
CASING TYPE	STEEL
FLUID TYPE	NA
FLUID DENSITY	NA
PH	NA
FLUID LEVEL	NA
MAX REC. TEMP.	NA
RECORDED BY	K. KLEMENS
WITNESSED BY	
ENGINEER 1	
ENGINEER 2	

ALL SERVICES PROVIDED SUBJECT TO STANDARD TERMS AND CONDITIONS

DIGITAL WELL DATA

LOG TYPE	DIL
OTHER SERVICES	
CDL	
CNL	

Filed with the Missouri Oil and Gas Council
Permit No. 217-23235

2 INCH LOG, DUAL INDUCTION STEWART # 2 09/24/2008

LOG PARAMETERS

MATRIX DENSITY 2.65	NEUTRON MATRIX SANDSTONE	MATRIX DELTA T 54
MAGNETIC DECL 0	ELECT. CUTOFF 5000	BIT SIZE 6.0
PRESENTATION NAME/DATE =	1 A CENTURY DIL Mud Drilled DG 2 inch D	03/12/2009VERSION = 3.64FB

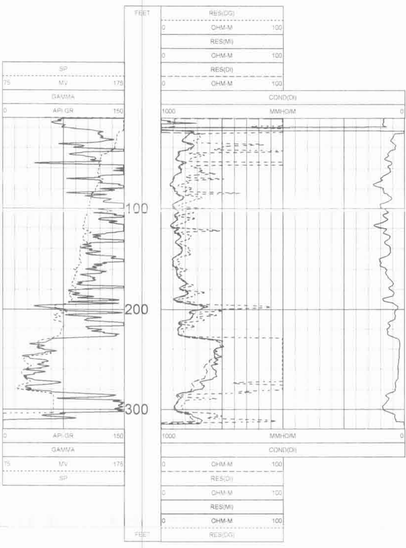

2 INCH LOG, DUAL INDUCTION STEWART # 2 09/24/2008

LOG PARAMETERS

MATRIX DENSITY 2.65	NEUTRON MATRIX SANDSTONE	MATRIX DELTA T 54
MAGNETIC DECL 0	ELECT. CUTOFF 5000	BIT SIZE 6.0
PRESENTATION NAME/DATE =	1 A CENTURY DIL Mud Drilled DG 2 inch D	03/12/2009VERSION = 3.64FB

5 INCH LOG, DUAL INDUCTION STEWART # 2 09/24/2008

LOG PARAMETERS

MATRIX DENSITY 2.65	NEUTRON MATRIX SANDSTONE	MATRIX DELTA T 54
MAGNETIC DECL 0	ELECT. CUTOFF 5000	BIT SIZE 6.0
PRESENTATION NAME/DATE =	1 A DIL AIR ALL Drilled 5 InchDG D	08/18/2008VERSION = 3.64FB

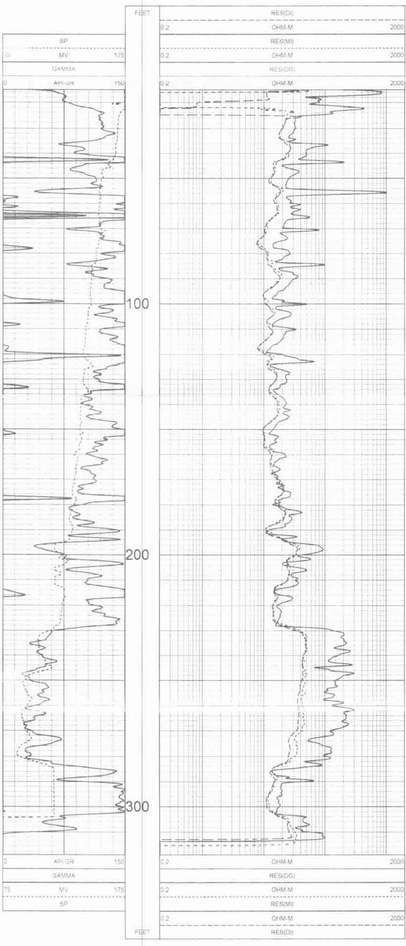

5 INCH LOG, DUAL INDUCTION STEWART # 2 09/24/2008

LOG PARAMETERS

MATRIX DENSITY 2.65	NEUTRON MATRIX SANDSTONE	MATRIX DELTA T 54
MAGNETIC DECL 0	ELECT. CUTOFF 5000	BIT SIZE 6.0
PRESENTATION NAME/DATE =	1 A DIL AIR ALL Drilled 5 InchDG D	08/18/2008VERSION = 3.64FB