Company RUNNING FOXES PETROLEUM, INC.
Well STONER # 4-7B-1
Field BUCHANAN
County VERNON
State MISSOURI

DIAL INDUCTION LL3/GR LOG

Company RUNNING FOXES PETROLEUM, INC.
Well STONER # 4-7B-1
Field BUCHANAN
County VERNON
State MISSOURI

Location: API #: 43-217-22533
NW NW NW
330' FNL & 330' FWL
SEC 7 TWP 39N RGE 33W
Elevation: 885 G.L.
Date: 10-15-2008
Other Services: CBL/GAN

Permanent Datum: GL
Log Measured From: KB 10.00 Above Perm. Datum
Drilling Measured From: KB

Date	10-15-08	
Run Number	ONE	
Depth Driller	427	
Depth Logger	427	
Bottom Logged Interval	426	
Top Log Interval	SURFACE	
Casing Driller	7 5/8 @ 21'	
Casing Logger	7 5/8 @ 21'	
Bit Size	6 3/4	
Type Fluid in Hole	WATER	
Dens. / Visc.		
pH / Fluid Loss		
Source of Sample		
Rm @ Meas. Temp.		
Rmf @ Meas. Temp.		
Rmc @ Meas. Temp.		
Rm @ BHT		
Time Circ. Started		
Time Logger on Bottom		
Maximum Recorded Temperature		
Equipment	DWI	
Location	SEL/GAN LOB	
Recorded By	MR. BRATTON	
Witnessed By		

RECEIVED
FEB 23 2009
Mo Oil & Gas

All interpretations are opinions based on inferences from electrical or other measurements and we cannot and do not guarantee the accuracy or correctness of any interpretation, and we shall not, except in the case of gross or willful negligence on our part, be liable or responsible for any loss, costs, damages, or expenses incurred or sustained by anyone resulting from any interpretation made by any of our officers, agents or employees. These interpretations are also subject to our general terms and conditions set out in our Current Price Schedule.

Comments

OW1-6211
CREW SPENCER
PERMIT # 22333

2" DIL SECTION

Database File: ow1-6211 running foxes.db
Dataset Pathname: DIL/pass2.4
Presentation Format: dil2in
Dataset Creation: Wed Oct 15 10:22:12 2008 by Calc Open-Cased 071220
Charted by: Depth in Feet scaled 1:600

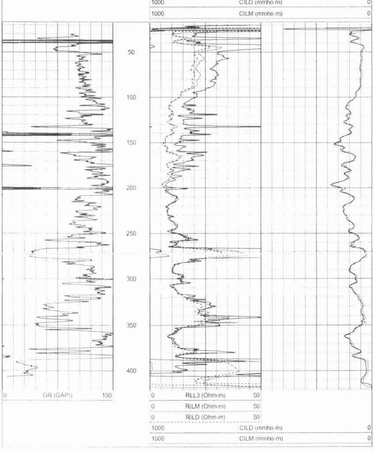

5" DIL SECTION

Database File: ow1-6211 running foxes.db
Dataset Pathname: DIL/pass2.5
Presentation Format: dil5in
Dataset Creation: Wed Oct 15 10:22:20 2008 by Calc Open-Cased 071220
Charted by: Depth in Feet scaled 1:240

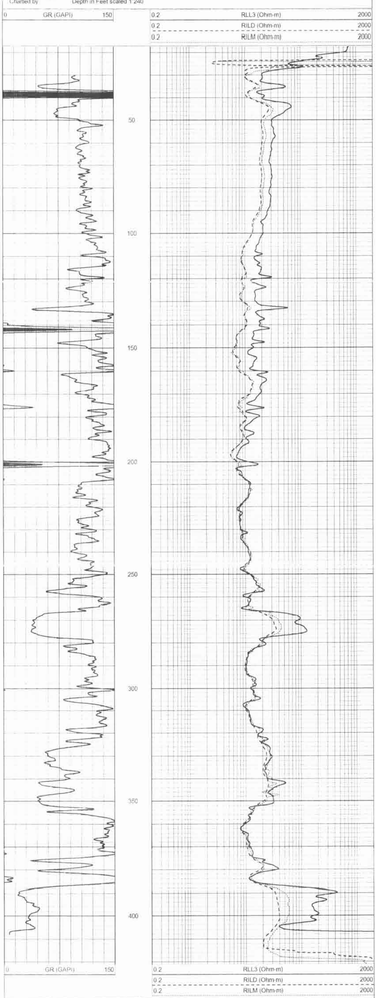

Sensor	Offset (ft)	Schematic	Description	Len (ft)	OD (in)	Wt (lb)
CLL3	14.83					
			DIL-LANDY (LAN-1506)	17.67	3.50	210.00
CILD	6.48					
CILM	2.83					
SP	0.83					

Dataset: ow1-6211 running foxes dh: field/well/DIL/pass2.5
Total Length: 17.67 ft
Total Weight: 210.00 lb
O.D. 3.50 in