LARGE PIKEFINE

DUAL INDUCTION LL3/GR LOG

317-22331

Company	RUNNING FOXES PETROLEUM, INC.
Well	STONER # 3-7B-1
Field	BUCHANAN
County	VERNON
State	MISSOURI

Company	RUNNING FOXES PETROLEUM, INC.
Well	STONER # 3-7B-1
Field	BUCHANAN
County	VERNON
State	MISSOURI
API #	
Location	SEC. 7 QL QL 307' FNL & 1980' FWL
	Twp. 36N Rge. 33W
Elevation	882' Perm. Datum GL
	Log Measured From KB 12'
	Drilling Measured From GL
Date	10-13-08
Depth Driller	422'
Depth Logger	422'
Bottom Logged Interval	417'
Top Log Interval	SURFACE
Casing Driller	8 5/8" @ 21'
Casing Logger	8 5/8" @ 21'
Bit Size	7 7/8"
Type Fluid in Hole	WATER
Density / Viscosity	
Max. Rec. Temp.	
Estimated Bottom Hole Temp.	
Equipment Number	
Location	
Recorded By	STEVE CLARK
Witnessed By	BILL CONTRERAS
	MR. BRINTON

Other Services: CDL/SNN

RECEIVED FEB 03 2009 Mo Oil & Gas Council

<<< Fold Here >>>

All interpretations or opinions based on inferences from electrical or other measurements and we cannot and do not guarantee the accuracy or correctness of any interpretation and we shall not, except in the case of gross or willful negligence on our part, be liable or responsible for any loss, costs, damages, or expenses incurred or sustained by anyone resulting from any interpretation made by any of our officers, agents or employees. These interpretations are also subject to our general terms and conditions set out in our current Price Schedule.

Comments

OW1-6206
CREW: SPENCER
PERMIT # 22331

LARGE PIKEFINE

2" DIL SECTION

Database File: ow1-6206 running foxes.db
Dataset Pathname: DIL/pass2.3
Presentation Format: dil2pin
Dataset Creation: Mon Oct 13 09:31:42 2008 by Calc Open-Cased 071220
Charted by: Depth in Feet scaled 1:600

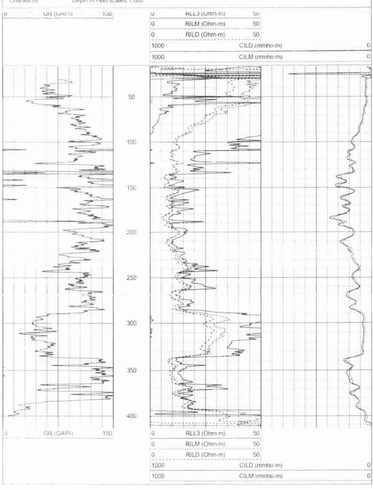

LARGE PIKEFINE

5" DIL SECTION

Database File: ow1-6206 running foxes.db
Dataset Pathname: DIL/pass2.4
Presentation Format: dil5pin
Dataset Creation: Mon Oct 13 09:31:47 2008 by Calc Open-Cased 071220
Charted by: Depth in Feet scaled 1:240

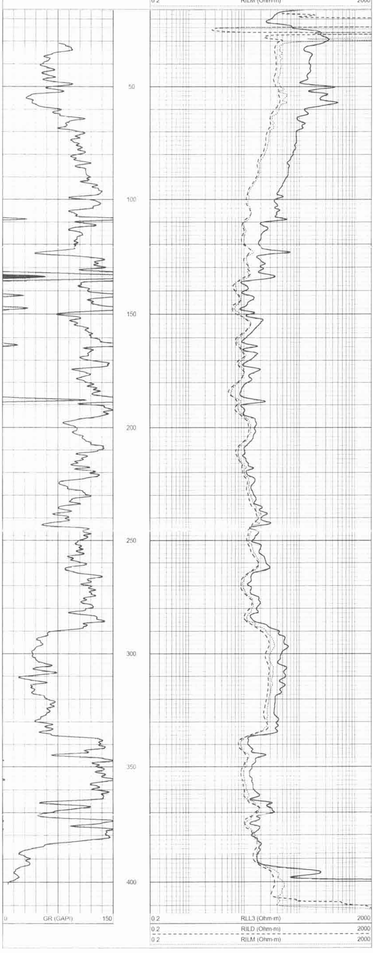

Sensor	Offset (ft)	Schematic	Description	Len (ft)	OD (in)	Wt (lb)
CILL3	14.83					
			DIL-LANDY (LAN-1506)	17.67	3.50	210.00
CILD	6.48					
CILM	2.83					
SP	0.83					

Dataset: ow1-6206 running foxes db: field/web/DIL/pass2.4
Total Length: 17.67 ft
Total Weight: 210.00 lb
O.D.: 3.50 in