DUAL INDUCTION LL3/GR LOG

Company	RUNNING FOXES PETROLEUM, INC.
Well	STONER # 4-7D-1
Field	WILDCAT
County	VERNON
State	MISSOURI

Company	RUNNING FOXES PETROLEUM, INC.
Well	STONER # 4-7D-1
Field	WILDCAT
County	VERNON
State	MISSOURI
Location	API # [redacted] Sec. 7 Twp. 39N Rge. 32W; 990' FNL & 1320' FWL; SE NW NW; Elevation: 872; Perm. Datum: Log Measured From: Drilling Measured From: Ground Level; Date: 2-12-2010; Run: ONE; Depth Driller: 0.0 ft; Depth Logger: 0.0 ft; Bottom Logged Interval: 0.0 ft; Top Log Interval: 0.0 ft; Casing Driller: 0.0 ft @ 0.0 ft; Casing Logger: 0.0 ft @ 0.0 ft; Bit Size: 7.875 in; Type Fluid in Hole: Water; Density: 8.4 lb/gal; Viscosity: 0 s; Fluid Loss: 0 cc; Source of Sample: Flowline; Rm @ Meas. Temp.: 0.000 @ 0.0 F; Rmf @ Meas. Temp.: 0.000 @ 0.0 F; Rmc @ Meas. Temp.: 0.000 @ 0.0 F; Source: Rmf Rmc; Rm @ BHT: 0.000 @ 0.0 F; Time Since Circulation: 0 hr; Time Logger on Bottom: 0 hr; Equipment Number: 0WZ; Location: Mo. Oil & Gas Council; Recorded By: J.LANDY/J.NAGAI; Witnessed By: MR. BRAUTLIN

RECEIVED FEB 17 2010 Mo. Oil & Gas Council

317-22330

All interpretations are opinions based on inferences from electrical or other measurements, and we cannot and do not guarantee the accuracy or correctness of any interpretation, and we shall not, except in the case of gross or willful negligence on our part, be liable or responsible for any loss, cost, damages or expenses incurred or sustained by anyone resulting from any interpretation made by any of our officers, agents or employees. These interpretations are also subject to our general terms and conditions set out in our current Price Schedule.

Comments

OW2-6183
CREW: VOSS
PERMIT: 22330

2" DIL SECTION

Database File	ow2-6183 running foxes.db
Dataset Pathname	DIL/pass1.6
Presentation Format	dil2mtr
Dataset Creation	Tue Oct 07 18:30:37 2008 by Calc Open Cased 071220
Charted by	Depth in Feet scaled 1:600

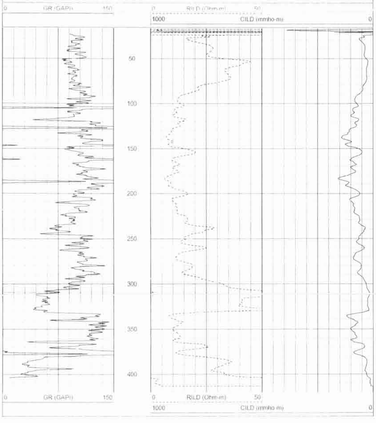

5" DIL SECTION

Database File	ow2-6183 running foxes.db
Dataset Pathname	DIL/pass1.5
Presentation Format	dil5in
Dataset Creation	Tue Oct 07 18:30:09 2008 by Calc Open Cased 071220
Charted by	Depth in Feet scaled 1:240

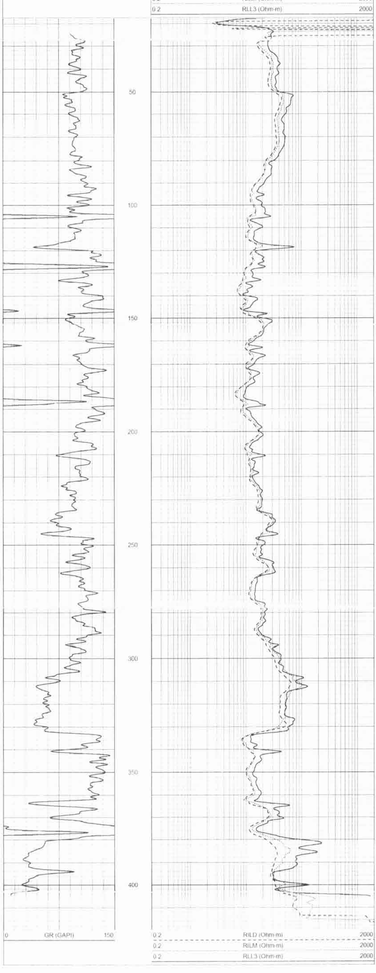

Series	Offset (ft)	Schematic	Description	Len (ft)	OD (in)	Wt (lb)
CILL3	15.83					
			DIL-LANDY (LAN-1506)	17.67	3.50	210.00
CILD	7.50					
CILM	4.33					
SP	0.83					

Dataset: ow2-6183 running foxes.db: field/well/DIL/pass1
Total Length: 17.67 ft
Total Weight: 210.00 lb
O.D: 3.50 in