Company RUNNING FOXES PETROLEUM, INC.
Well STONER # 11-7A-3
Field
County VERNON
State MISSOURI
Location SE-SE-SW
22N-TBL 33W-5TH
Permanent Datum GL Elevation 858
Log Measured From KB 6.0 Above Perm. Datum
Drilling Measured From KB
Date 2-12-2008
Run Number ONE
Depth-Driller 400
Depth-Logger 401
Bottom Logged Interval 397
Top Log Interval SURFACE
Casing Driller 8 @ 21
Casing Logger 8 @ 21
Bit Size 7 7/8
Type Fluid WATER
Density / Viscosity
PH / Fluid Loss
Source of Sample
Rm @ Measured Temp
Rmf @ Measured Temp
Rmc @ Measured Temp
Source: Rmf / Rmc
Rm @ BHT
Time Since Circulation
Max. Recorded Temperature
Equipment - Location
Recorded By
Witnessed By
CLEVELAND, M
MR. BRATTON

Company RUNNING FOXES PETROLEUM, INC.
Well STONER # 11-7A-3
Field
County VERNON
State MISSOURI
Location SE-SE-SW
22N-TBL 33W-5TH
Permanent Datum GL Elevation 858
Log Measured From KB 6.0 Above Perm. Datum
Drilling Measured From KB

DUAL INDUCTION
LL3/GR LOG

2 - 2 3 2 4

*** Field Print ***

All interpretations are opinions based on inferences from electrical or other measurements and we cannot and do not guarantee the accuracy or correctness of any interpretation, and we shall not, except in the case of gross or willful negligence on our part, be liable or responsible for any loss, costs, damages or expenses incurred or sustained by anyone resulting from any interpretation made by any of our officers, agents or employees. These interpretations are also subject to our general terms and conditions set out in our current Price Schedule.

Comments

OW2-6080
CREW : BAILEY

2" DIL SECTION

Database File: ow2-6080 running fox.db
Dataset Pathname: DIL/pass1.4
Presentation Format: dil2mat
Dataset Creation: Wed Sep 10 11:10:15 2008 by Calc Open Cased 071220
Charted by: Depth in Feet scaled 1:600

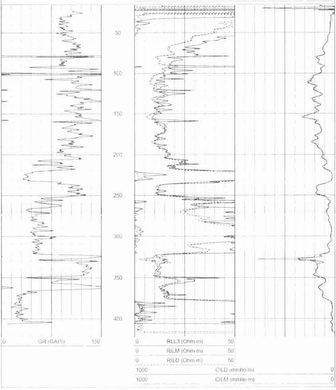

5" DIL SECTION

Database File: ow2-6080 running fox.db
Dataset Pathname: DIL/pass1.3
Presentation Format: dil5in
Dataset Creation: Wed Sep 10 11:19:09 2008 by Calc Open Cased 071220
Charted by: Depth in Feet scaled 1:240

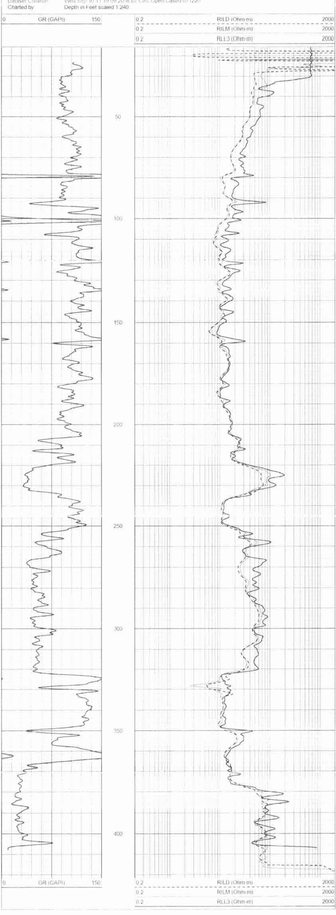

Sensor	Offset (ft)	Schematic	Description	Len (ft)	OD (in)	Wt (lb)
CLL3	15.61					
			DIL-LANDY (LAN-1500)	17.67	3.50	210.00
CILD	7.50					
CILM	4.33					
SP	0.83					

Dataset: ow2-6080 running fox.db: fields/tarr/DIL/pass1.4
Total Length: 17.67 ft
Total Weight: 210.00 lb
O.D: 3.50 in