Company	RUNNING FOXES PETROLEUM, INC.
Well	STONER #11-7C-2
Field	WILDCAT
County	VERNON
State	MISSOURI

DUAL INDUCTION
LL3/GR LOG

2/7-2328

Company	RUNNING FOXES PETROLEUM, INC.
Well	STONER #11-7C-2
Field	WILDCAT
County	VERNON
State	MISSOURI
Location	SE-NE SW 1/2-T31 R-32W FWL 2,200 FSL
API #	0
Other Services	CDL,SNN
Permanent Datum	GL
Log Measured From	GL
Drilling Measured From	GL
Elevation	GL 0 KB 0 DF 0
Date	07-06-08
Run Number	ONE
Depth Driller	352
Depth Logger	352
Bottom logged interval	350
Top log interval	SURFACE
Casing Driller	8 5/8 @ 20
Casing Logger	20
Bit Size	7 7/8
Type fluid in hole	WATER
Density / Viscosity	8.8 / 28
PH / Fluid loss	9.0 / N/A
Source of sample	PIT
Rm @ Meas. Temp	0.0 @ 0
Rmf @ Meas. Temp	0.0 @ 0
Rmc @ Meas. Temp	0.0 @ 0
Source: Rmf / Rmc	N/A / N/A
Rm @ BHT	0.0
Time since circulation	12 HRS
Time logger on bottom	11:00 AM
Equipment / Location	2003 / CLEVELAND OK
Recorded By	DAVE BAILEY
Witnessed By	

>>> Fold Here >>>

All interpretations are opinions based on inferences from electrical or other measurements and we cannot and do not guarantee the accuracy or correctness of any interpretation and we shall not, except in the case of gross or willful negligence on our part, be liable or responsible for any loss, costs, damages or expenses incurred or sustained by anyone resulting from any interpretation made by any of our officers, agents or employees. These interpretations are also subject to our general terms and conditions set out in our current Price Schedule.

Comments

OW2-6176
CREW BAILEY

2" DIL SECTION

Database File: ow2-6176 running fox.db
Dataset Pathname: DIL/pass2.3
Presentation Format: dilchained
Dataset Creation: Mon Oct 06 11:27:45 2008 by Calc Open-Cased 071220
Charted by: Depth in Feet scaled 1:600

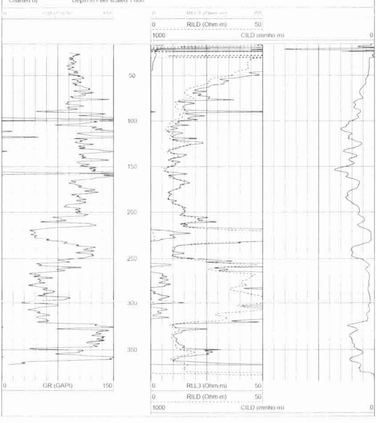

5" DIL SECTION

Database File: ow2-6176 running fox.db
Dataset Pathname: DIL/pass2.2
Presentation Format: dilfac
Dataset Creation: Mon Oct 06 11:27:28 2008 by Calc Open-Cased 071220
Charted by: Depth in Feet scaled 1:240

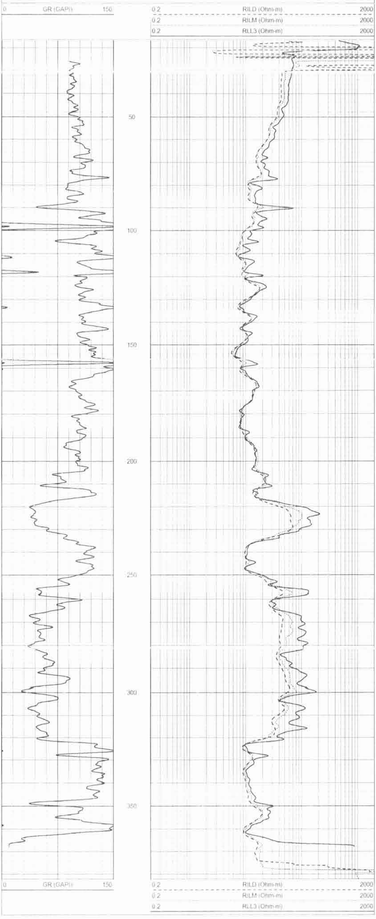

Sensor	Offset (ft)	Schematic	Description	Len (ft)	OD (in)	Wt (lb)
CLL3	15.83					
			DIL-LANDY (LAN-1506)	17.67	3.50	210.00
CILD	7.50					
CILM	4.33					
SP	0.83					

Dataset: ow2-6176 running fox.db: field/well/DIL/pass2.3
Total Length: 17.67 ft
Total Weight: 210.00 lb
O.D: 3.50 in