DUAL INDUCTION LL3/GR LOG

Company	RUNNING FOXES PETROLEUM, INC.
Well	EMERSON # 12-6C-1
Field	WILDCAT
County	VERNON
State	MISSOURI

Company RUNNING FOXES PETROLEUM, INC.
Well EMERSON # 12-6C-1
Field WILDCAT
County VERNON
State MISSOURI
Location SEC. 6 TWP. 36N. RGE. 33W
1980 FSL & 330' FWL
SW NW SW
API # No. Of Well Completions 1 Completion COLLAPSE
Permanent Datum GL Elevation 870
Log Measured From GL 20 Above Permanent Datum
Drilling Measured From GL
Date 10-12-08
Depth Driller 2127
Depth Logger 2127
Bottom Logged Interval 2127
Top Logged Interval 0
Casing Driller 8 5/8 @ 21'
Casing Logger 8 5/8 @ 21'
Bit Size 7 7/8
Type Fluid in Hole WATER
Density / Viscosity 9.0 / 28
pH / Fluid Loss 10.0 / 0
Source of Sample PIT
Rm @ Meas. Temp. 0.0 @ 0.0
Rmf @ Meas. Temp. 0.0 @ 0.0
Rmc @ Meas. Temp. 0.0 @ 0.0
Source: Rmf / Rmc CALCULATED
Rm @ BHT 0.0 @ 0.0
Time Logger on Bottom 10:00 AM
Unit Number 3
Equipment Number
Location
Recorded By
Witnessed By
DIL 6.0 / 1.0
LL3 1.0
GR 1.0
Run Number ONE
Depth Driller 2127
Schlumberger Depth 2126
Bottom Logged Interval 2126
Top Log Interval 0
Casing Driller 8 5/8 @ 21'
Casing Logger 8 5/8 @ 21'
Bit Size 7 7/8
Type Fluid in Hole WATER
Density / Viscosity 9.0 / 28
pH / Fluid Loss 10.0 / 0
Source of Sample PIT
Rm @ Meas. Temp. 0.0 @ 0.0
Rmf @ Meas. Temp. 0.0 @ 0.0
Rmc @ Meas. Temp. 0.0 @ 0.0
Source: Rmf / Rmc CALCULATED
Rm @ BHT 0.0 @ 0.0
Time Logger on Bottom 10:14 AM
Unit Number 3
Equipment Number
Location
Recorded By
Witnessed By
DIL 6.0 / 1.0
LL3 1.0
GR 1.0

>>> Fold Here >>>

All interpretations are opinions based on inferences from electrical or other measurements and we cannot and do not guarantee the accuracy or correctness of any interpretation, and we shall not, except in the case of gross or willful negligence on our part, be liable or responsible for any loss, costs, damages or expenses incurred or sustained by anyone resulting from any interpretation made by any of our officers, agents or employees. These interpretations are also subject to our general terms and conditions set out in our current Price Schedule.

Comments

OW1-6162
CREW: VOSS
PERMIT # 22326

2" ILD SECTION

Database File ow1-6162 running foxes.db
Dataset Pathname DIL/pass1.2
Presentation Format dil2min
Dataset Creation Thu Oct 02 10:14:12 2008 by Calc Open-Cased 071220
Charted by Depth in Feet scaled 1:600

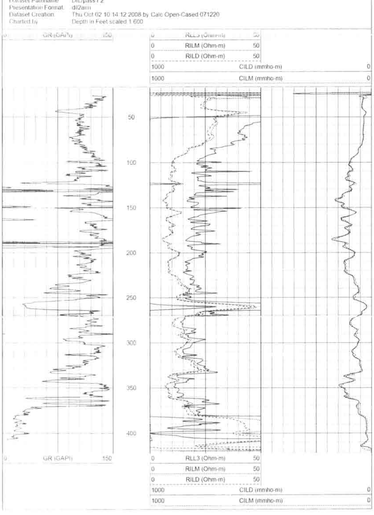

5" ILD SECTION

Database File ow1-6162 running foxes.db
Dataset Pathname DIL/pass1.1
Presentation Format dil5in
Dataset Creation Thu Oct 02 10:13:53 2008 by Calc Open-Cased 071220
Charted by Depth in Feet scaled 1:240

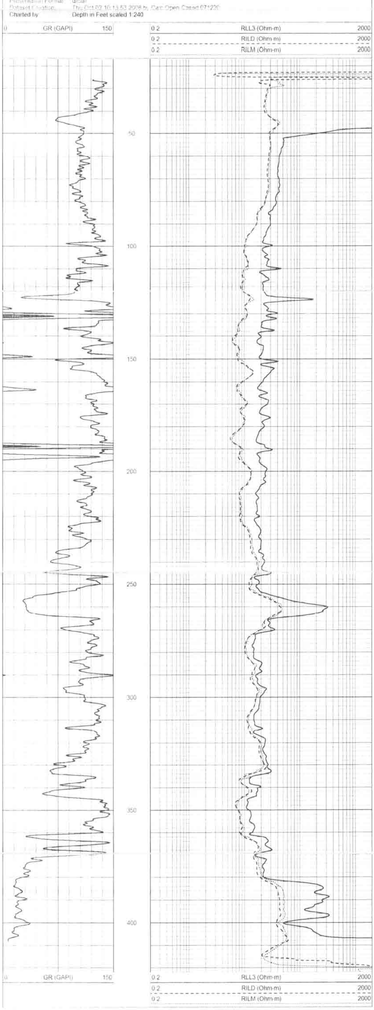

Section	Offset (ft)	Schematic	Description	Len (ft)	OD (in)	Wt (lb)
CILD	14.83					
			DIL-LANDY (LAN-1506)	17.67	3.50	210.00
CILM	6.48					
SP	2.83					
	0.83					

Dataset ow1-6162 running foxes.db: field/well/DIL/pass1
Total Length 17.67 ft
Total Weight 210.00 lb
O.D 3.50 in