Released to Imaging: 2/12/2024

OFFICE COPY

DUAL INDUCTION LL3/GR LOG

REV 13, 2008

Company	RUNNING FOXES PETROLEUM, INC.
Well	STONER # 11-7R-3
Field	
County	VERNON
State	MISSOURI
Location	API #
	200'FSL & 400'FWL
	SEC 7 TWP 39N RGE 33W
County	VERNON
State	MISSOURI
Other Services	
	CDL,SNWL
Permanent Datum	GL
Log Measured From	GL
Drilling Measured From	GL
Elevation	
K.B.	
D.F.	
G.L.	960
Date	06-Jul-08
Run Number	ONE
Depth Driller	399
Depth Logger	399
Bottom Logged Interval	399
Top Log Interval	SURFACE
Casing Driller	7 @ 22
Casing Logger	7 @ 22
Bit Size	6 1/4
Type Fluid in Hole	WATER
Dens. Visc.	
pH / Fluid Loss	
Source of Sample	
Rm @ Meas. Temp.	
Rmf @ Meas. Temp.	
Rmc @ Meas. Temp.	
Source: Rmf / Rmc	
Rm @ BHT	
Time Circulation Stopped	6:45 AM
Time Logger on Bottom	
Maximum Recorded Temperature	
Equipment Number	7781
Location	CLEVELAND, OK
Recorded By	DIL-LANDY (LAN-1506)
Witnessed By	MR. BRATTON

<<< Field Print >>>

All interpretations are opinions based on inferences from electrical or other measurements, and we cannot and do not guarantee the accuracy or correctness of any interpretation, and we shall not, except in the case of gross or willful negligence on our part, be liable or responsible for any loss, costs, damages or expenses incurred or sustained by anyone resulting from any interpretation made by any of our officers, agents or employees. These interpretations are also subject to our general terms and conditions set out in our current Price Schedule.

Comments

OW2-6023
CREW : VOSS
PERMIT # 22324

2" DIL SECTION

Database File: ow2-6023 running fox.db
Dataset Pathname: DIL/pass2.1
Presentation Format: dil2aro
Dataset Creation: Fri Aug 22 10:08:40 2008 by Calc Open Cased 071220
Charted by: Depth in Feet scaled 1:600

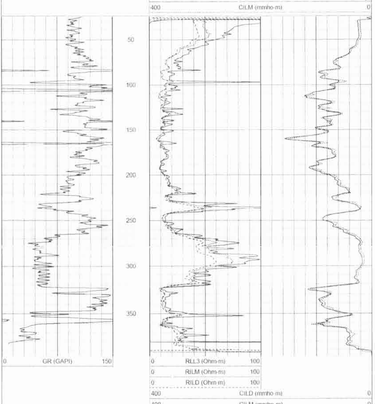

5" DIL SECTION

Database File: ow2-6023 running fox.db
Dataset Pathname: DIL/pass2.2
Presentation Format: dil5air
Dataset Creation: Fri Aug 22 10:08:53 2008 by Calc Open Cased 071220
Charted by: Depth in Feet scaled 1:240

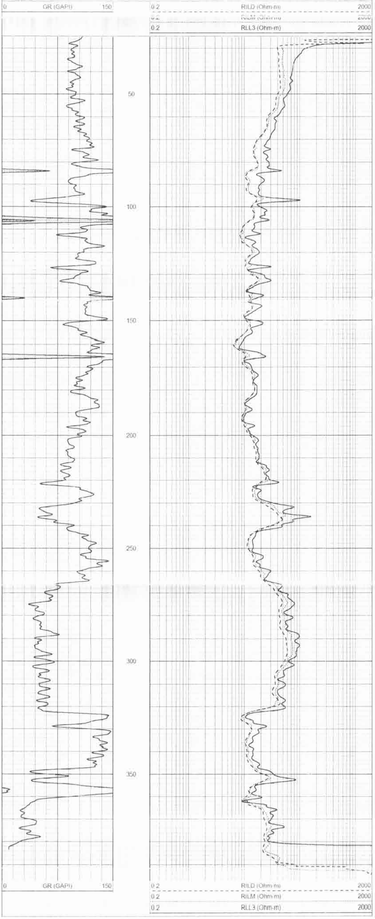

Sensor	Offset (ft)	Schematic	Description	Len (ft)	OD (in)	Wt (lb)
CILL3	15.83					
			DIL-LANDY (LAN-1506)	17.67	3.50	210.00
CILD	7.50					
CILM	4.33					
SP	0.83					

Dataset: ow2-6023 running fox.db: field/tool/DIL/pass2.2
Total Length: 17.67 ft
Total Weight: 210.00 lb
O.D: 3.85 in