Company RUNNING FOXES PETROLEUM, INC.
Well MASHEK #4-17B-4
Field BUCHANAN-WORDEN
County VERNON
State MISSOURI

Company RUNNING FOXES PETROLEUM, INC.
Well MASHEK 4-6-17B-4
Field BUCHANAN-WORDEN
County VERNON
State MISSOURI
Location: SEC 17 TWP 36N RGE 33W
1727 FNL & 1695 FWL
NW NW NA
Elevation 893
Permanent Datum: GL
Log Measured From: GL 0.0 ft Above Perm. Datum
Drilling Measured From: KB
Elevation: KB 893 GL 880
Other Services: CDL/SPN

Date: 8-21-08
Depth Driller: 400'
Depth Logger: 400'
Bottom Logged Interval: 400'
Casing Driller: 7" @ 21'
Casing Logger: 7" @ 21'
Bit: 6 3/4"
Type Fluid in Hole: WATER
Dens. / Visc.: 8.6 / 50
Max. Rec. Temp.: 80
Est. Static Temp.: 90
Max. Rec. Hole Diam.: 6.48
Time Logger on Bottom: 1:00
Unit Number: 5
Equipment Number: 0W1
Recorded By: SHELDON TYLER
Witnessed By: MR. HARTMAN

RECEIVED
AUG 25 2008
KCC WICHITA

DUAL INDUCTION
LL3/GR LOG

Scanned 08/25/2008

Field Print Made

All interpretations are opinions based on inferences from electrical or other measurements and we cannot and do not guarantee the accuracy or correctness of any interpretation, and we shall not, except in the case of gross or willful negligence on our part, be liable or responsible for any loss, costs, damages, or expenses incurred or sustained by anyone resulting from any interpretation made by any of our officers, agents or employees. These interpretations are also subject to our general terms and conditions set out in our current Price Schedule.

Comments

OW1-5942
CREW: HARTMAN

2" DIL SECTION

Database File: ow1-5942 running foxes.db
Dataset Pathname: DIL/pass2.3
Presentation Format: dil2aim
Dataset Creation: Mon Aug 04 09:23:37 2008 by Calc Open-Cased 071220
Charted by: Depth in Feet scaled 1:600

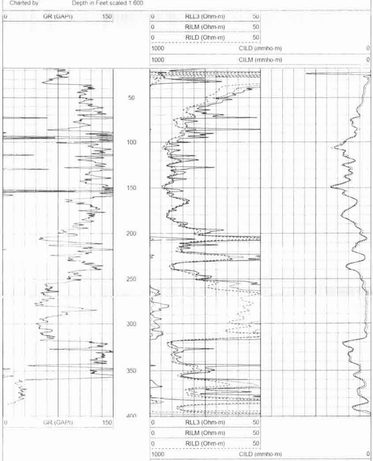

5" DIL SECTION

Database File: ow1-5942 running foxes.db
Dataset Pathname: DIL/pass2.4
Presentation Format: dil5aim
Dataset Creation: Mon Aug 04 09:23:42 2008 by Calc Open-Cased 071220
Charted by: Depth in Feet scaled 1:240

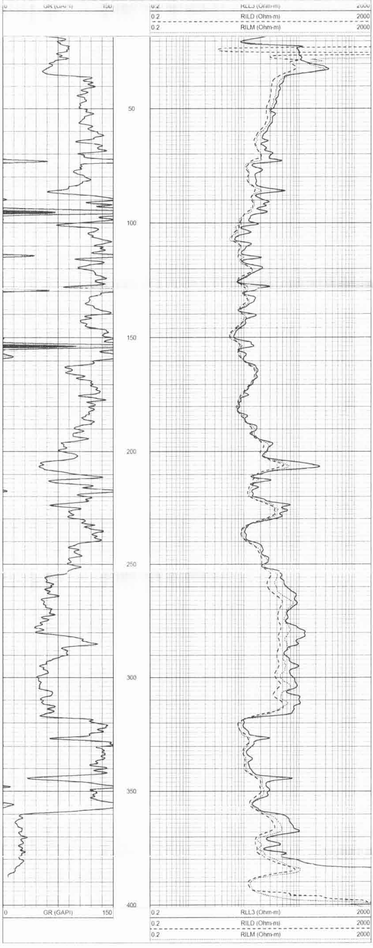

Sensor	Offset (ft)	Schematic	Description	Len (ft)	OD (in)	Wt (lb)
CILL3	14.83					
			DIL-LANDY (LAN-1506)	17.67	3.50	210.00
CILD	6.48					
CILM	2.83					
SP	0.83					

Dataset: ow1-5942 running foxes.db: field/well/DIL/pass2.4
Total Length: 17.67 ft
Total Weight: 210.00 lb
O.D. 3.50 in