Company RUNNING FOXES PETROLEUM, INC.
Well MASHEK # 5-17B-4
Field BUCHANAN-WORDEN
County VERNON
State MISSOURI

Location: API #: NA
County VERNON State MISSOURI
SEC 17 TWP 39N RGE 33W
Elevation: Kelly Bushing: Ground Level: Drilling Measured From: KB
Permanent Datum: GL
Log Measured From: KB 0.0 ft Above Permanent Datum
Date 01-Jul-07
Run Number ONE
Depth Driller 402
Depth Logger 400
Bottom Logged Interval 400
Top Log Interval SURFACE
Casing Driller 7 @ 21
Casing Logger 7 @ 21
Bit Size 6 3/4
Type Fluid in Hole WATER
Density / Viscosity
pH / Fluid Loss
Max. Rec. Temp. (degF)
Estimated Cement Top
Max. Rec. Hours Since Circ.
Max. Rec. Hours Since Stop
Equipment Number OW1
Location SHELDON, MO
Recorded By MR. BRATTON
Witnessed By

Company RUNNING FOXES PETROLEUM, INC.
Well MASHEK # 5-17B-4
Field BUCHANAN-WORDEN
County VERNON
State MISSOURI
Other Services
DIAL, Gas Council COLORN

DIAL INDUCTION
SFL/GR LOG

RECEIVED
2/7-2-2/19

GAGE INFINE

All interpretations are opinions based on inferences from electrical or other measurements and we cannot and do not guarantee the accuracy or correctness of any interpretation, and we shall not, except in the case of gross or willful negligence on our part, be liable or responsible for any loss, costs, damages, or expenses incurred or sustained by anyone resulting from any interpretation made by any of our officers, agents or employees. These interpretations are also subject to our general terms and conditions set out in our current Price Schedule.

Comments

OW1-5943
MATRIX LIMESTONE 2.71 G/CC
ABHV COMPUTED WITH 4 1/2" CASING
PERMIT # 22314
CREW: HARTMAN

GAGE INFINE

2" DIL SECTION

Database File: ow1-5943-running foxes.db
Dataset Pathname: DIL/pass2.3
Presentation Format: dilZoom
Dataset Creation: Mon Aug 04 10:16:18 2008 by Calc Open Cased 071220
Charted by: Depth in Feet scaled 1:600

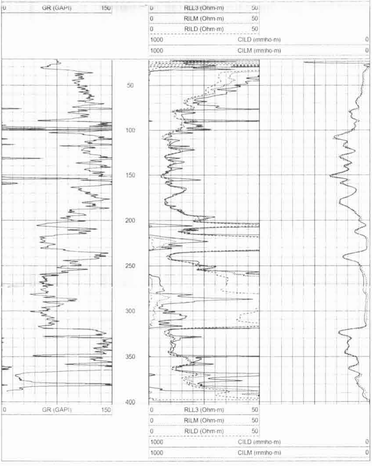

GAGE INFINE

5" DIL SECTION

Database File: ow1-5943-running foxes.db
Dataset Pathname: DIL/pass2.4
Presentation Format: dilFair
Dataset Creation: Mon Aug 04 10:16:23 2008 by Calc Open Cased 071220
Charted by: Depth in Feet scaled 1:240

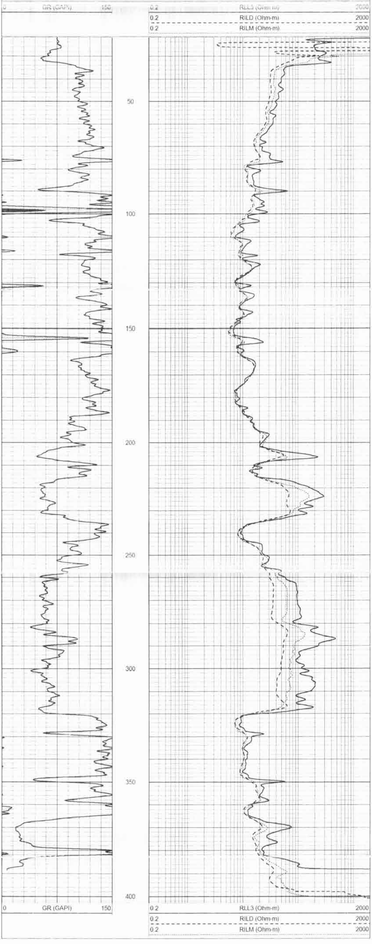

Sensor	Offset (ft)	Schematic	Description	Len (ft)	OD (in)	Wt (lb)
CLL3	14.83					
			DIL-LANDY (LAN-1506)	17.67	3.50	210.00
CILD	6.48					
CILM	2.83					
SP	0.83					

Dataset: ow1-5943-running foxes.db: field/well/DIL/pass2.4
Total Length: 17.67 ft
Total Weight: 210.00 lb
O.D: 3.50 in