Company	RUNNING FOXES PETROLEUM, INC.
Well	STONER # 5-7D-3
Field	BUCHANAN-WORDEN
County	VERNON
State	MISSOURI

DUAL INDUCTION LL3/GR LOG

Company	RUNNING FOXES PETROLEUM, INC.
Well	STONER # 5-7D-3
Field	BUCHANAN-WORDEN
County	VERNON
State	MISSOURI
Location	SEC 7 TWP 32N RGE 33W 2320' FNL & 770' FWL SE SW NW NW
Elevation	1
Permanent Datum	Ground Level
Log Measured From	Kelly Bushing
Drilling Measured From	Kelly Bushing
API Serial No.	0
Date	12-10-08
Run Number	ONE
Depth Driller	3,720
Depth Logger	3,724
Bottom Logged Interval	3,724
Top Log Interval	SURFACE
Casing Driller	8 5/8 @ 22
Casing Logger	8 5/8 @ 22
Bit Size	7 7/8
Type Fluid in the Hole	WATER
Density / Viscosity	9.0 / 36
pH / Fluid Loss	9.0 / 8
Source of Sample	FLOWLINE
Rm @ Measured Temp	0.07 @ 70
Rmf @ Measured Temp	0.07 @ 70
Rmc @ Measured Temp	0.07 @ 70
Source: Rmf / Rmc	MEASURED / CALCULATED
Rm @ BHT	0.07 @ 100
Max Recorded Temp	100
Equipment / Location	5-7D-3 / CLINTON
Recorded By	D. CLAY
Witnessed By	MR. DAN COX

Field Print Info

All usage statistics are opinions based on inferences from electrical or other measurements, and we cannot and do not guarantee the accuracy or correctness of any interpretation, and we shall not, except in the case of gross or willful negligence on our part, be liable or responsible for any loss, costs, damages, or expenses incurred or sustained by anyone resulting from any interpretation made by any of our officers, agents or employees. These interpretations are also subject to our general terms and conditions set out in our current Price Schedule.

Comments

OW1-6044
PERMIT # 22312
CREW: VOSS

RECEIVED
FEB 27 2009
KCC WICHITA

2" DIL SECTION

Database File	ow1-6044 running fox.db
Dataset Pathname	DIL/pass2.3
Presentation Format	dil2in
Dataset Creation	Fri Sep 12 10:12:10 2008 by Calc Open Cased 071226
Charted by	Depth in Feet scaled 1:600

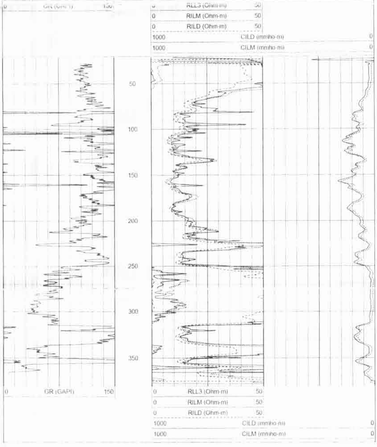

5" DIL SECTION

Database File	ow1-6044 running fox.db
Dataset Pathname	DIL/pass2.4
Presentation Format	dil5in
Dataset Creation	Fri Sep 12 10:12:18 2008 by Calc Open Cased 071226
Charted by	Depth in Feet scaled 1:240

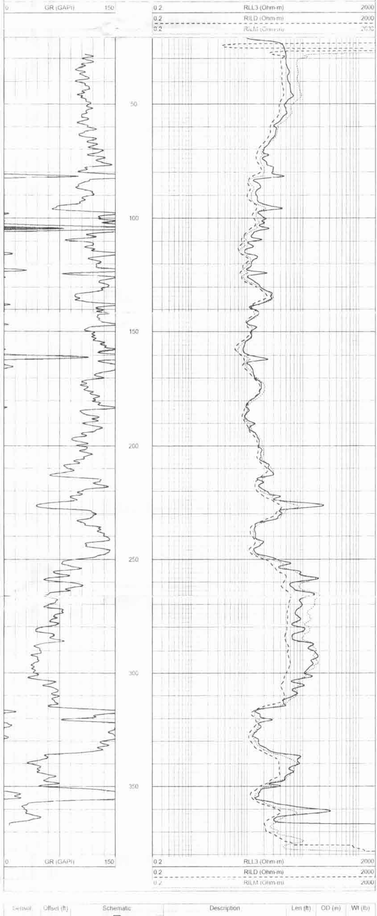

Dataset	Offset (ft)	Schematic	Description	Len (ft)	OD (in)	Wt (lb)
CILD	14.83					
			DIL-LANDY (LAN-156B)	17.67	3.50	210.00
CILD	6.48					
CILM	2.83					
SP	0.83					

Dataset: ow1-6044 running fox.db: field/well/DIL/pass2.4
Total Length: 17.67 ft
Total Weight: 210.00 lb
O.D: 3.50 in